

WELL LOCATION CERTIFICATE

NCLP PC AA08-03D

SECTION 8, TOWNSHIP 6 NORTH, RANGE 63 WEST OF THE 6TH PRINCIPAL MERIDIAN

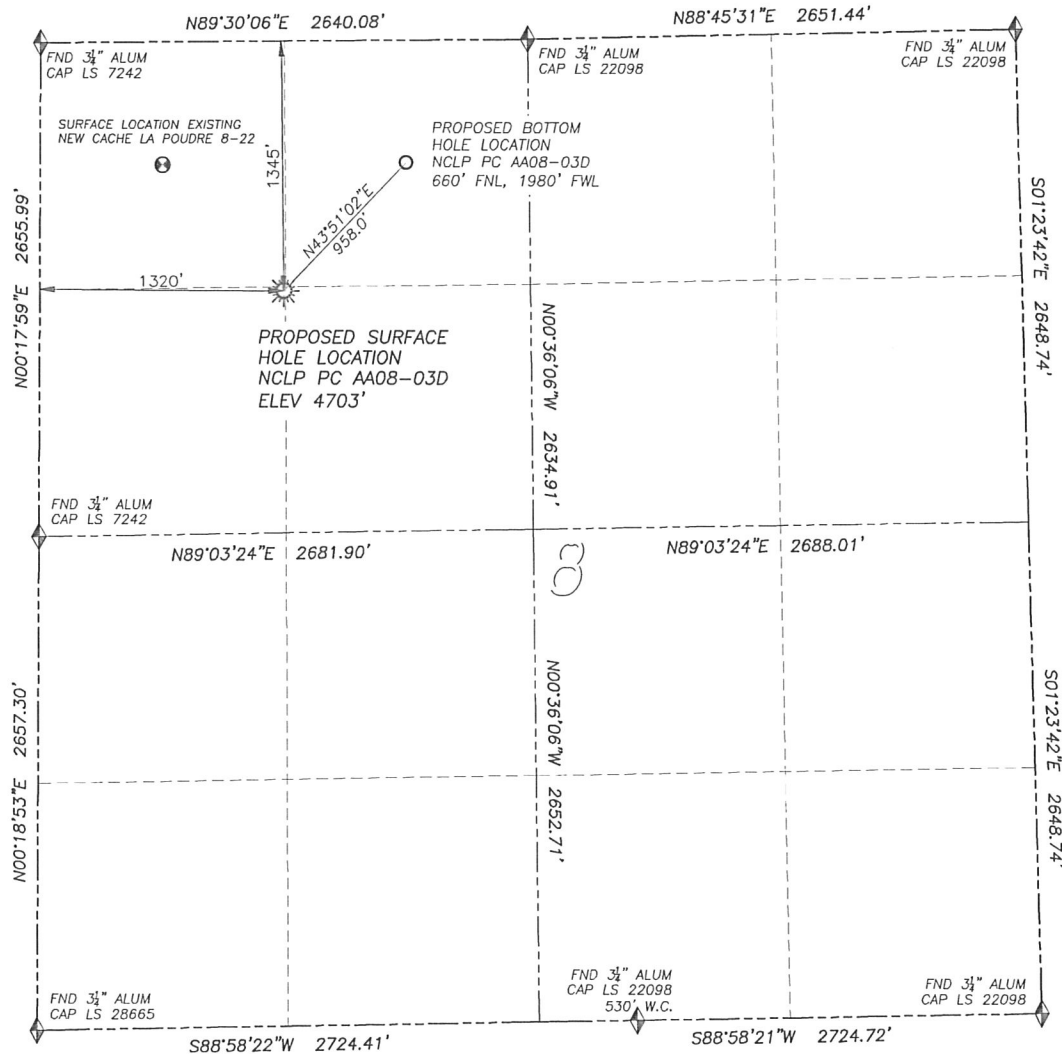

0 500 1000
SCALE: 1" = 1000'

LEGEND

- ◆ FOUND MONUMENT AS DESCRIBED
- ☀ PROPOSED WELL
- EXISTING WELL
- BOTTOM HOLE
- ⊗ ABANDONED WELL

NAD 83 LATITUDE AND LONGITUDE**NCLP PC AA08-03D SURFACE HOLE:**

LATITUDE: N40.50464°
LONGITUDE: W104.46553°
ELEVATION: 4703'
PDOP 1.2

1345' FNL, 1320' FWL

BOTTOM HOLE:

LATITUDE: N40.50654°
LONGITUDE: W104.46314°
660' FNL, 1980' FWL

NEAREST EXISTING WELL:

NEW CACHE LA Poudre 8-22

SURFACE HOLE:

LATITUDE: N40.50651°
LONGITUDE: W104.46787°
ELEVATION: 4697'
940' NORTHWEST

QUARTER/QUARTER: SW4/NW4

NEAREST APPARENT PROPERTY LINE:
1320'± WEST

IN ACCORDANCE WITH A REQUEST FROM ROBBIE MILLER OF NOBLE ENERGY INC., DALEY LAND SURVEYING, INC. HAS DETERMINED THE SURFACE LOCATION OF THE NCLP PC AA08-03D WELL TO BE 1345' FNL, 1320' FWL, AS MEASURED AT NINETY (90) DEGREES FROM THE SECTION LINES OF SECTION 8, TOWNSHIP 6 NORTH, RANGE 63 WEST OF THE 6TH PRINCIPAL MERIDIAN, WELD COUNTY, COLORADO. THE BOTTOM HOLE LOCATION, PROVIDED BY THE CLIENT, IS TO BE 660' FNL, 1980' FWL OF SECTION 8.

I HEREBY CERTIFY THAT THIS WELL LOCATION CERTIFICATE WAS PREPARED BY ME OR UNDER MY DIRECT SUPERVISION, THAT THE WORK WAS COMPLETED ON 6/14/2010 FOR AND ON BEHALF OF NOBLE ENERGY, INC., AND THAT THIS MAP DOES NOT REPRESENT A BOUNDARY SURVEY, IT IS NOT A LAND SURVEY PLAT OR AN IMPROVEMENT SURVEY PLAT AND IT IS NOT TO BE RELIED UPON FOR THE ESTABLISHMENT OF FENCE, BUILDING OR OTHER FUTURE IMPROVEMENT LINES.

NOTES:

- 1) BEARINGS FOR THIS MAP ARE ASSUMED AND BASED UPON GPS OBSERVATIONS MADE BETWEEN MONUMENTS LOCATED AT THE NORTHWEST CORNER AND WEST QUARTER CORNER OF SECTION 8, T.6N., R.63W.
- 2) HORIZONTAL DATUM IS NAD83.
- 3) VERTICAL DATUM IS NAVD88. ELEVATIONS ARE DERIVED FROM GPS OBSERVATIONS PROCESSED THROUGH OPUS, UTILIZING THE GEOID03 MODEL.
- 4) SEE VISIBLE IMPROVEMENTS EXHIBIT FOR VISIBLE IMPROVEMENTS WITHIN 600' OF PROPOSED SURFACE HOLE LOCATION.
- 5) SURFACE USE: AGRICULTURAL.

NOTICE: According to Colorado law you MUST commence any legal action based upon any defect in this W.L.C. within three years after you first discover such defect. In no event may any action based upon any such defect in this W.L.C. be commenced more than ten years from the date of the certification shown herein.

FOR AND ON BEHALF OF
DALEY LAND SURVEYING INC.,
Robert Daley, PLS 35597

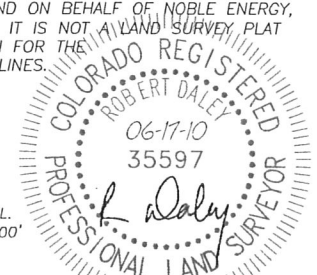

SITE SKETCH NCLP PC AA08-03D

SECTION 8, TOWNSHIP 6 NORTH, RANGE 63 WEST OF THE 6TH PRINCIPAL MERIDIAN

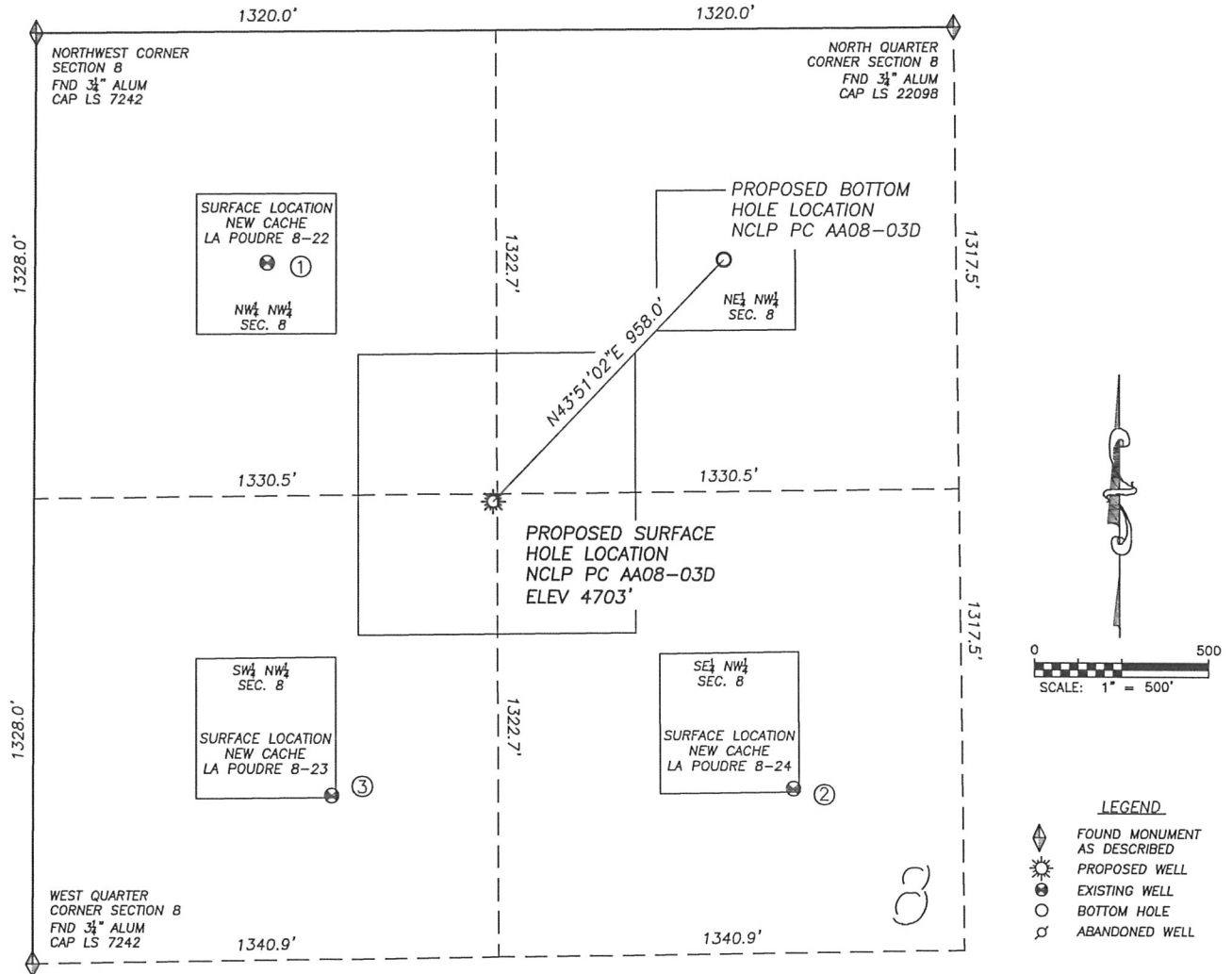

①
NEW CACHE
LA Poudre 8-22
NW/NW SEC. 8
660' FNL, 665' FWL
1315' W OF PROPOSED
BOTTOM HOLE LOCATION
LAT. N40.50651°
LONG. W104.46787°
EL: 4697'
PDOP 2.1

②
NEW CACHE
LA Poudre 8-24
SE/NW SEC. 8
2171' FNL, 2188' FWL
1522' S OF PROPOSED
BOTTOM HOLE LOCATION
LAT. N40.50240°
LONG. W104.46242°
EL: 4712'
PDOP 1.7

③
NEW CACHE
LA Poudre 8-23
SW/NW SEC. 8
2182' FNL, 857' FWL
1903' SW OF PROPOSED
BOTTOM HOLE LOCATION
LAT. N40.50233°
LONG. W104.46721°
EL: 4696'
PDOP 2.1

NOTES:

- 1) THIS DOES NOT REPRESENT A BOUNDARY SURVEY
- 2) THE LATITUDES AND LONGITUDES SHOWN ARE REFERENCED TO NAD83
- 3) DATUM FOR ELEVATION IS NAVD83. ELEVATIONS ARE DERIVED FROM GPS-RTK OBSERVATIONS PROCESSED THROUGH OPUS, UTILIZING THE GEOID03 MODEL.

