

Job: 10061 Kerry #4

Inv # 1301

High Prairie Surveying of Kiowa, Colorado has in accordance with a request from **Jack Fincham, Wiepking Fullerton Energy** has determined the location of **Kerry #4** to be **1980 feet FSL**, and **1980 feet FWL**, (90° off Section lines) of SECTION **20**, Township **10s**, Range **55w** of the 6th Principal Meridian, **Lincoln County**, Colorado.

Date: Staked on 10-01-10 drawn on 10-07-10.

**Re:** Staked by Keith Westfall  
**Drawn:** Drawn by Elijah Frane

## Access Road Map

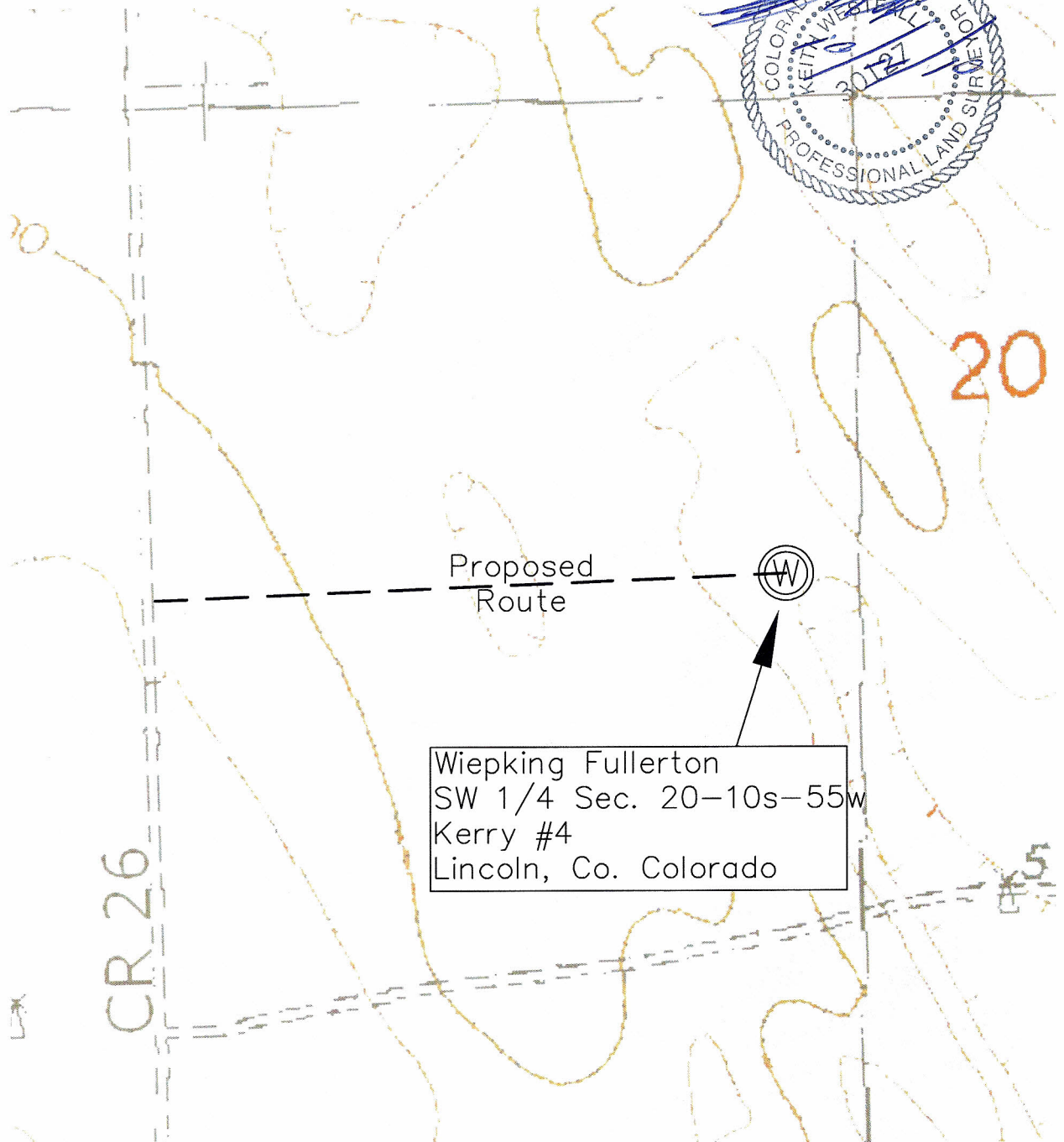
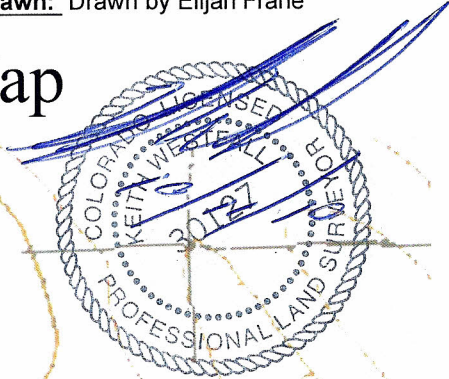

Wiepking Fullerton  
SW 1/4 Sec. 20-10s-55w  
Kerry #4  
Lincoln, Co. Colorado