

**TINKER GU 02-09 #4
MULTI-WELL PLAN**

3	2
---	---

P.L.S. #27610

NOTE: THIS EXHIBIT IS INTENDED ONLY TO DEPICT THE PROPOSED WELL LOCATION AND DOES NOT REPRESENT A MONUMENTED BOUNDARY SURVEY.

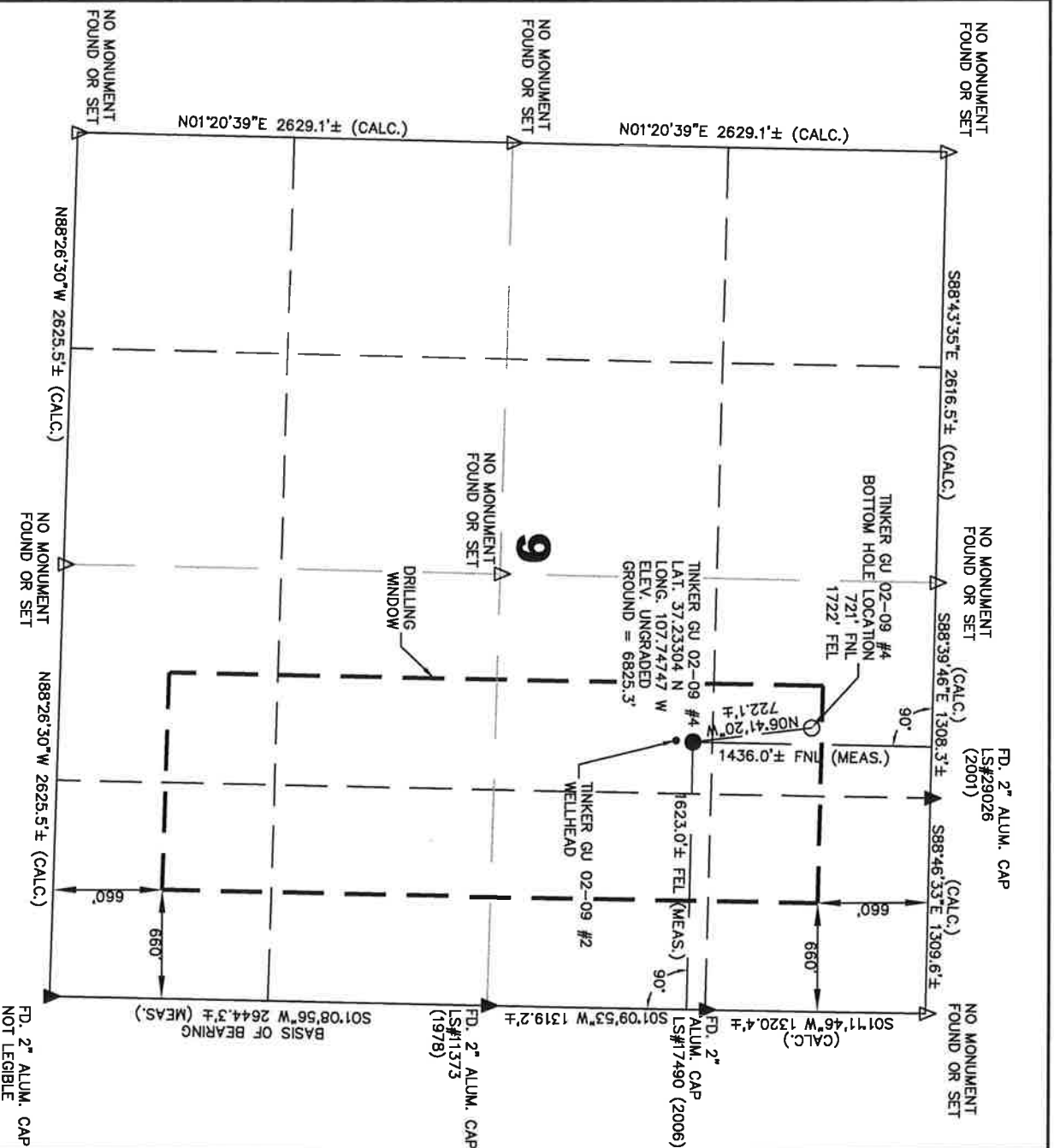

OPERATOR: BP AMERICA PRODUCTION COMPANY

LEASE: TINKER GU 02-09 #4 N.M.P.M.
SECTION 2 TOWNSHIP 34 NORTH RANGE 8 WEST
COUNTY: LA PLATA COUNTY, COLORADO

TINKER GU 02-09#4 SURFACE: 1436.0 FEET FROM THE NORTH LINE, AND
 BOTTOM HOLE LOCATION: 221 FEET FROM THE NORTH LINE, AND
 GROUND LEVEL ELEVATION: 5825.3' 1722 FEET FROM THE EAST LINE

TINKER GU 02-09#2 SURFACE: 1540 FEET FROM THE NORTH LINE, AND 1630 FEET FROM THE EAST LINE

SURVEYOR'S STATEMENT:

1. GEORGE OLIVET, A LICENSED PROFESSIONAL LAND SURVEYOR IN THE STATE OF COLORADO, DO HEREBY STATE THAT THE WELL LOCATION SHOWN ON THIS PLAT WAS PLOTTED FROM FIELD NOTES OF ACTUAL SURVEYS MADE BY ME OR UNDER MY SUPERVISION, AND THAT THIS PLAT IS NOT A LAND SURVEY PLAT OR AN IMPROVEMENT SURVEY PLAT, AND THAT IT IS NOT TO BE RELIED UPON FOR THE ESTABLISHMENT OF FENCE, BUILDING, OR OTHER FUTURE IMPROVEMENT LINES. SAID SURVEY IS ACCURATE TO THE BEST OF MY KNOWLEDGE AND BELIEF.

- 1) BASIS OF BEARING: GPS OBSERVATION ALONG THE EAST LINE OF THE SET/4 OF SAID SECTION 9.
- 2) BEARS: S01°08'56"W
- 3) DATE FIELD SURVEY: 10/16/08
- 4) ELEVATION DETERMINED FROM NGVD 1988 DATUM, AND COLLECTED VIA NAD 83 SPC CO-S, FEET (GRID).
- 5) WELLHEAD IS 132.6' SOUTHEAST OF NEAREST CULVERT.
- 6) AGRICULTURAL SURFACE USE.
- 7) RECORD BEARING AND DISTANCE TAKEN FROM GLO PLAT ON FILE AT BLM OFFICE IN DURANGO, CO.
- 8) INSTRUMENT OPERATOR: BILL MITCHELL
- 9) PDOP VALUE: 1.8

LEGEND:

- = PROPOSED WELL HEAD
 - = BOTTOM HOLE LOCATION
 - ▲ = SECTION CORNERS LOCATED
 - △ = SECTION CORNERS NOT FOUND OR SET
- THIS SURVEY (CALCULATED LOCATION),
- S.U.I.T. = SOUTHERN UTE INDIAN TRIBE
- B.L.M. = BUREAU OF LAND MANAGEMENT