

Steil Surveying Services, LLC

1102 West 19th Street P.O. BOX 2073

Cheyenne, Wyoming 82009

# PRODUCTION FACILITY LOCATION DRAWING

FOR THE PROPOSED BASHOR PC AA09-14, -24 & -25 WELLS

SECTION 9  
TOWNSHIP 6 NORTH  
RANGE 63 WEST

DATE: 06/17/2010

THIS MAP DOES NOT REPRESENT A BOUNDARY SURVEY

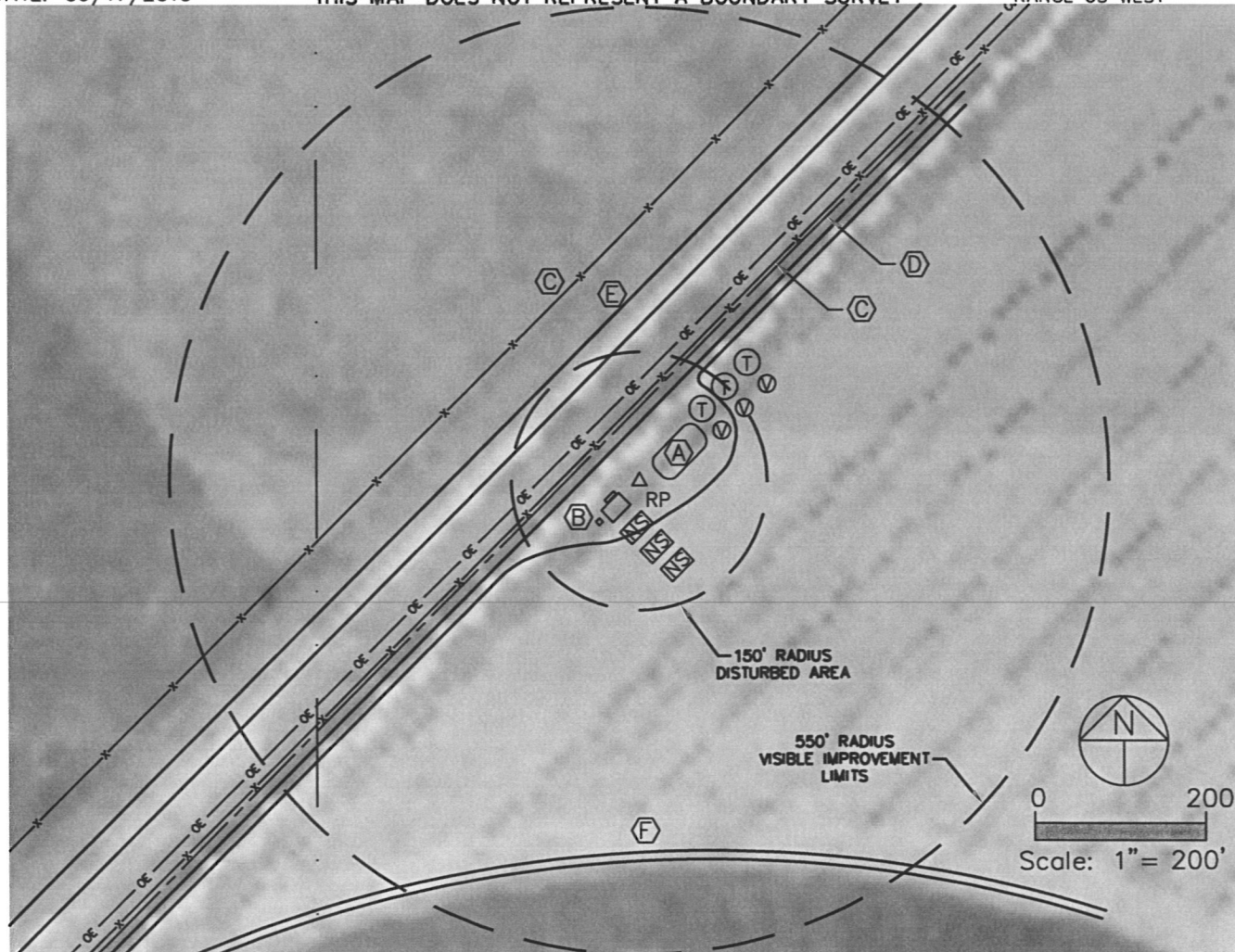

## REFERENCE POINT LOCATION:

LAT: N 40.49929  
LONG: W 104.44527  
PDOP: 2.7, ELEV. 4688'  
NE/4SW/4 SEC. 9  
1952' FSL, 1697' FWL

## DISTANCE TO PROPOSED WELLS:

1320' SOUTHEAST TO BASHOR PC AA09-14  
966' SOUTHEAST TO BASHOR PC AA09-24  
738' SOUTHWEST TO BASHOR PC AA09-25

## ASSOCIATED NEW WELLS:

BASHOR PC AA09-14  
BASHOR PC AA09-24  
BASHOR PC AA09-25

## ASSOCIATED EXISTING WELLS:

BASHOR 9-42  
BASHOR 9-43

## DISTANCE TO NEAREST PROPERTY LINE:

67' NORTHWEST

## DISTANCE TO NEAREST OVERHEAD POWER LINE:

82' NORTHWEST

## IMPROVEMENTS:

- (A) EXISTING NOBLE ENERGY TANKS - 23' NORTHEAST
- (B) EXISTING NOBLE ENERGY SEPARATOR - 27' SOUTHWEST
- (C) FENCE LINES - 66' & 216' NORTHWEST
- (D) CENTERLINE OF DITCH - 61' NORTHWEST
- (E) PAVED COLORADO STATE HIGHWAY NO. 392 - 126' NORTHWEST
- (F) DIRT ROAD - 431' SOUTH

NOTE: Distances shown are to the proposed production facility reference point and were scaled from Weld County aerial photography. Improvements not shown on aerial photography were field verified.

## LEGEND:

- △ REFERENCE POINT
- ⊙ PROPOSED WATER VAULT
- ⊙ PROPOSED TANK
- ⊙ PROPOSED SEPARATOR