

Section 14
T. 6 S., R 94 W

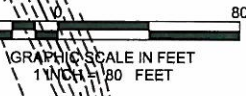
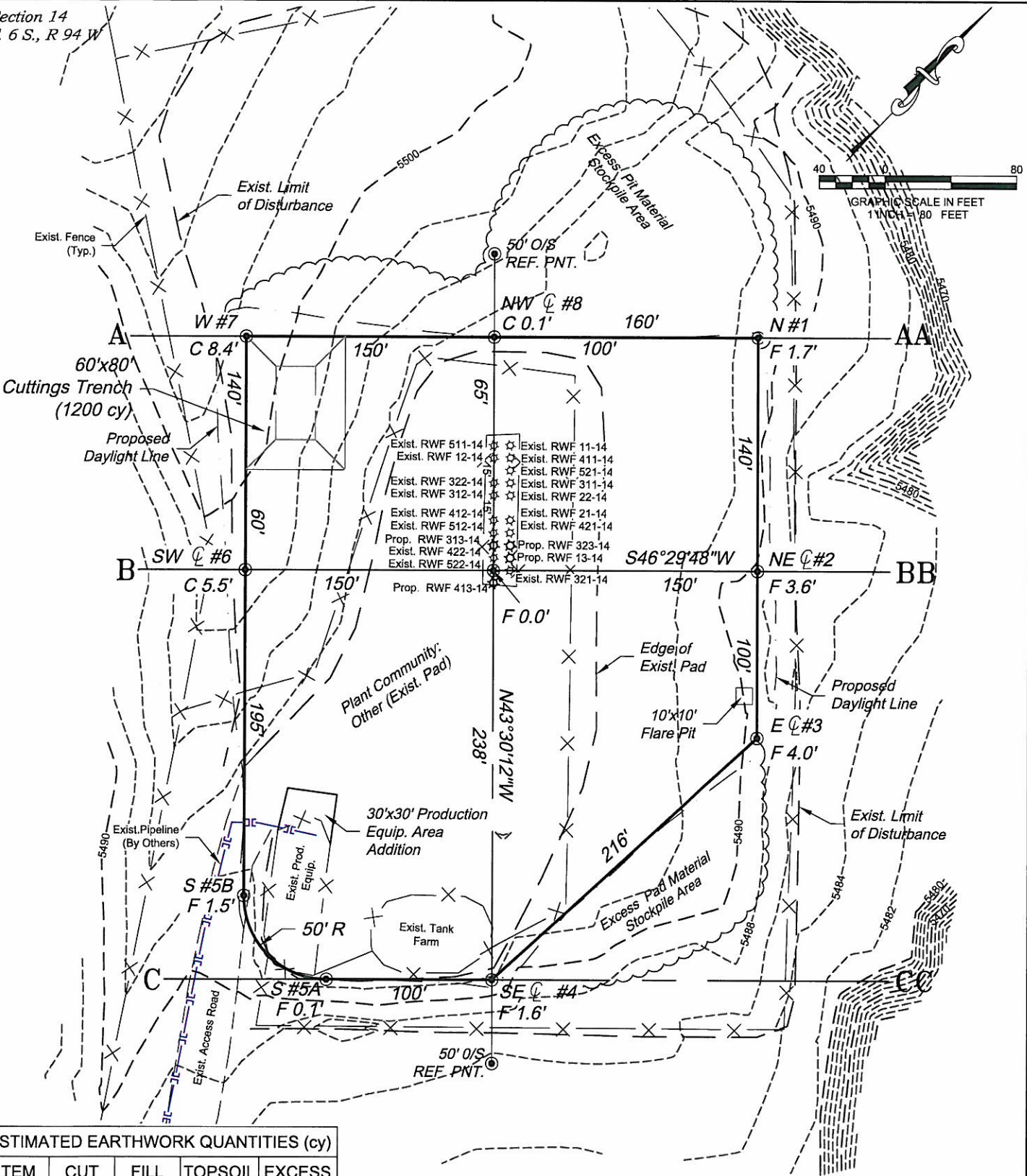

ESTIMATED EARTHWORK QUANTITIES (cy)

ITEM	CUT	FILL	TOPSOIL	EXCESS
PAD	3099	1571	0	1528
PIT	1200			1200
TOTALS	4299	1571	0	2728

*NOTE:
1.) Total Disturbed Area = 3.91 ac.

REVISED: 9/23/10

235 East Third Street
Rifle, Colorado 81650
Ph. (970) 625-1330
Fax (970) 625-2773



SCALE: 1" = 80'
DATE: 8/17/10
PLAT: 2 of 9
PROJECT: Williams Valley
DFT: cws

Construction Plan Prepared for:
Williams Williams Production, RMT

RWF 22-14 Drill Pad - Plat 2
CONSTRUCTION LAYOUT

K:\2010 Williams Valley\RWF 22-14\Plat 2\10-23-10\REVISED 9/23/2010 1:58:41 PM, 11

Section 14
T. 6 S., R. 94 W

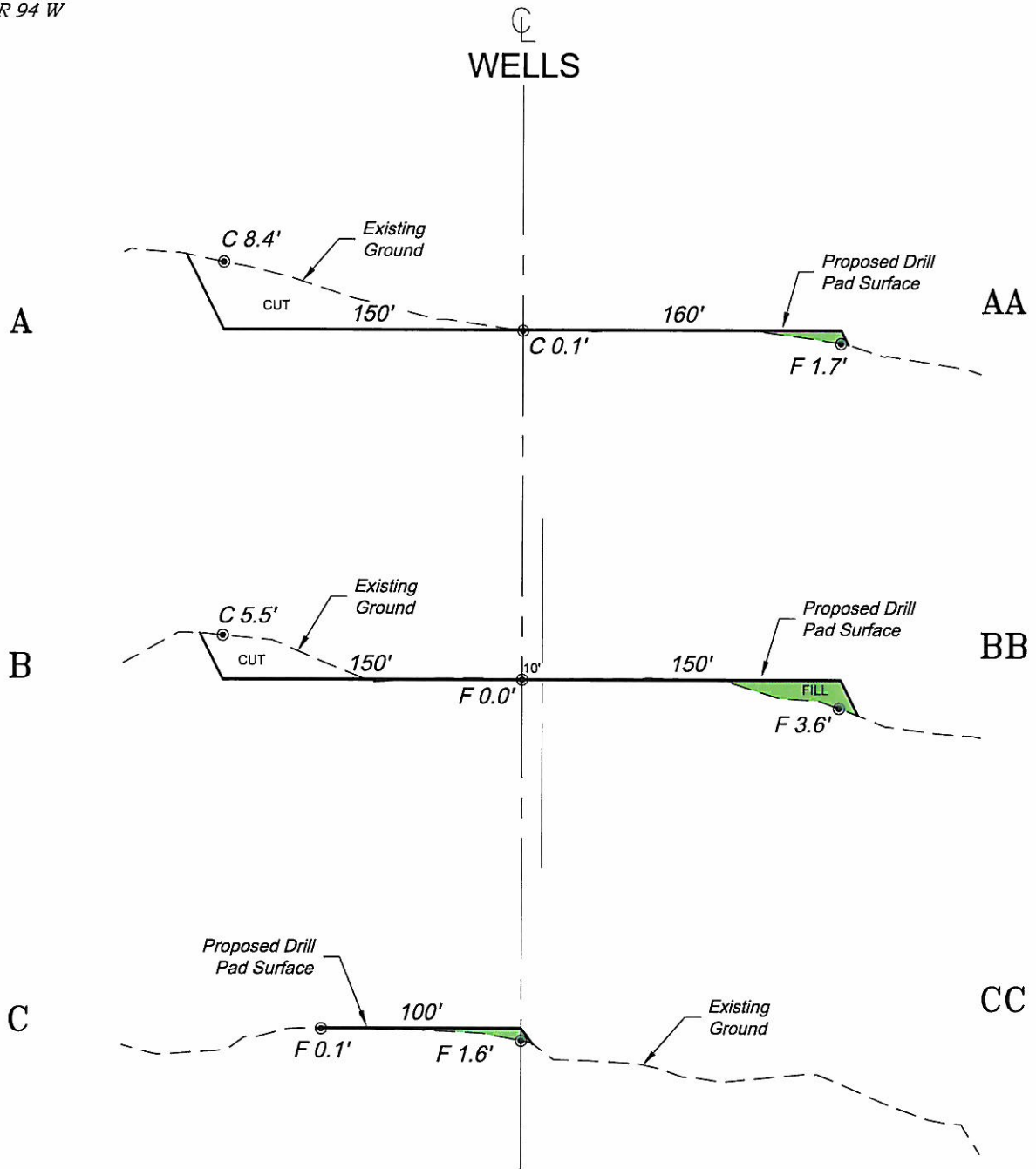

SCALE: Horiz.: 1" = 80'
Vert.: 1" = 20'

*NOTE:
CUT SLOPES: 2:1
FILL SLOPES: 2:1,
UNLESS OTHERWISE NOTED.

Construction Plan Prepared for:

Williams Williams Production, RMT

RWF 22-14 Drill Pad - Plat 3
CONSTRUCTION LAYOUT
CROSS SECTIONS

SCALE: As Noted
DATE: 8/17/10
PLAT: 3 of 9
PROJECT: Williams Valley
DFT: cws

135 East Third Street
Brite, Colorado 81630
Ph. (970) 625-1330
Fax (970) 625-2773

