

EnCana Oil & Gas (USA) Inc.
Well Pad RD-11
 NW1/4 NW1/4, SECTION 11, T7S, R94W, 6th P.M.

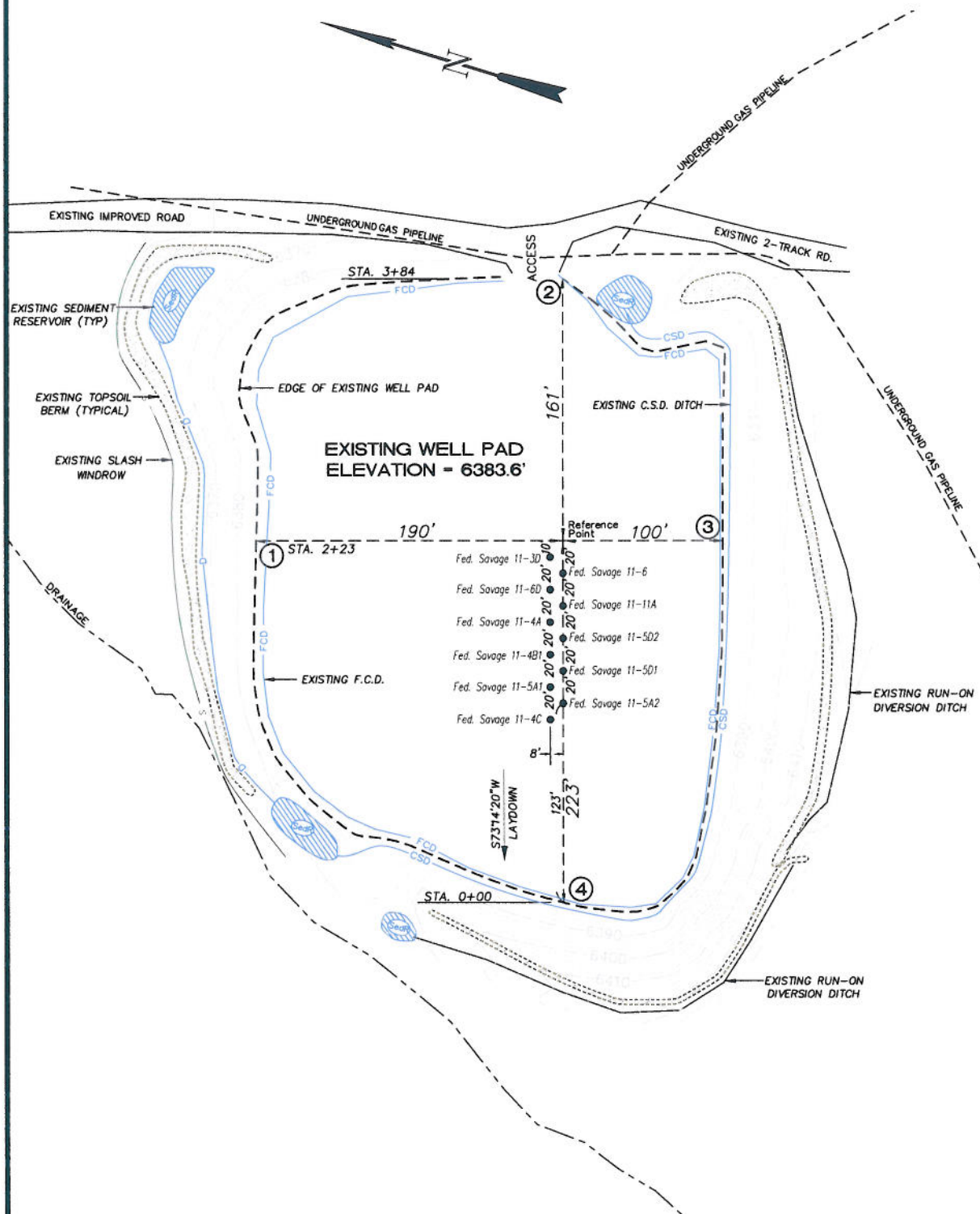

Total Existing Surface Disturbance = 4.04 Acres
 (See Sheet 4 for Details)

NOTES:

- (1) Slope Track and/or Terrace all Slopes and Piles
- (2) Erosion Control & Seed Topsoil
- (3) Erosion Control & Seed Outside
- (4) Slope away from Substructure Areas 1% to 3% to Flow Control

LEGEND:

- SLASH
- ST = SEDIMENT TRAP
- SeR = SEDIMENT RESERVOIR
- R.O.D. = RUN-ON DIVERSION
- PERM = PERIMETER CONTROL (WATTLES)
- CSD = CUT SLOPE DIVERSION (BERM TOE OF CUT SLOPE)
- D = FILL DIVERSION TO SEDIMENT TRAP
- VDB = VEGETATION BUFFER (UNDISTURBED LAND INSIDE PC)
- FCD = FLOW CONTROL DITCH
- PARI = PAD/ACCESS ROAD INTERFACE
- LEVEL SPREADER
- TOE BERM (PLACED AT TOE OF ALL FILL SLOPES/STOCKPILES)
- TOPSOIL BERM
- SEED, EOR & FLEX
- SEED

NOTE:

THIS IS AN EXISTING PAD WITH NO ADDITIONAL EARTHWORK PLANNED.



906 Main Street
 Evanston, Wyoming 82930
 Phone No. (307) 789-4545



Well Pad Layout		Scale: 1" = 60'	SHEET
Project	05-04-25	Date Surveyed: 9/02/09	3
Date	9/02/09	Latest Revision	
Drawn:		Date:	OF 10

EnCana Oil & Gas (USA) Inc.

Well Pad RD-11

CROSS SECTIONS

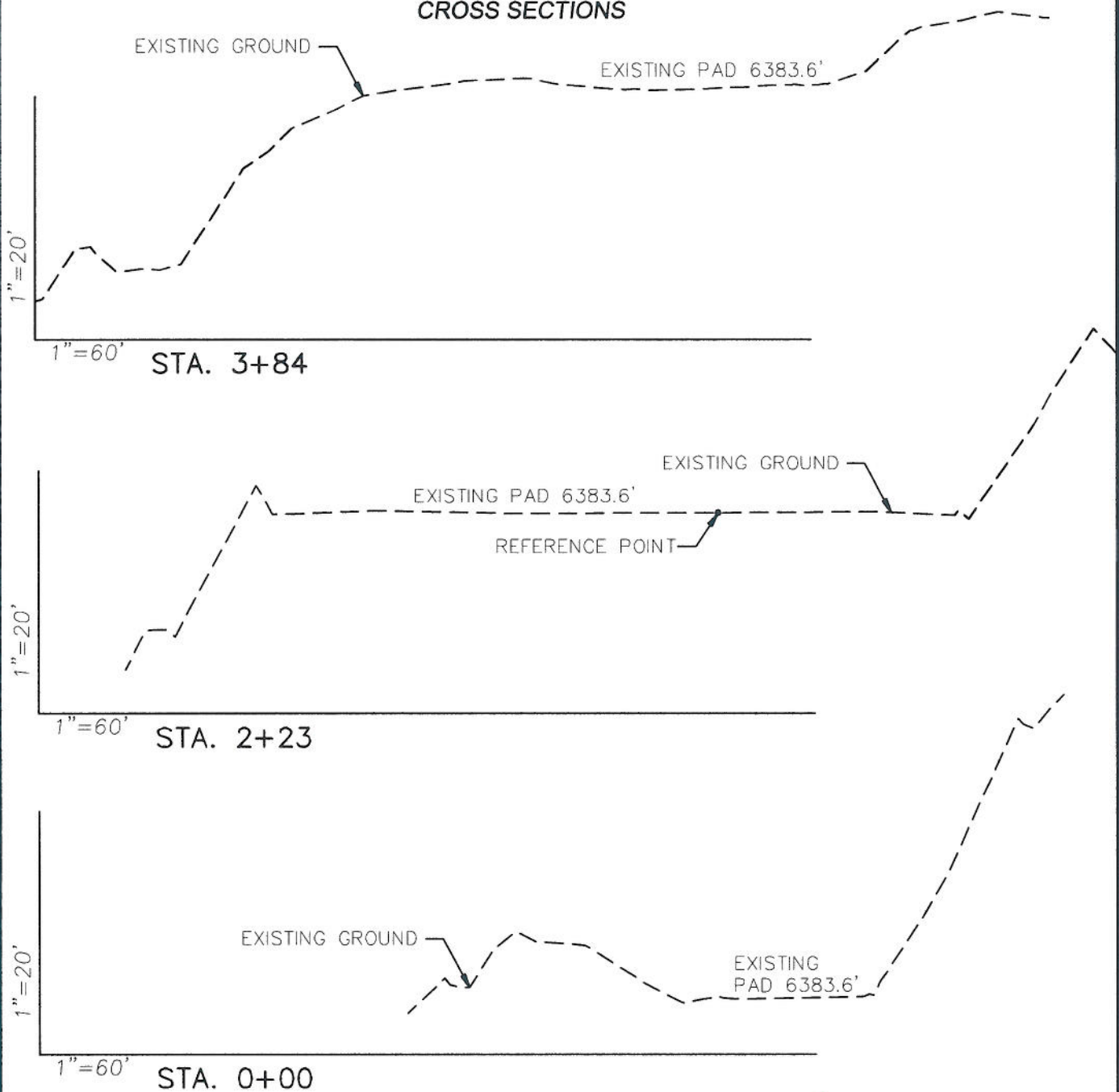

SURFACE DISTURBANCE (IN ACRES)

Well Pad	2.3
Side Slopes, Topsoil & Waste Material	1.74
TOTAL	4.04

NOTE:

THIS IS AN EXISTING PAD WITH NO
ADDITIONAL EARTHWORK PLANNED.



906 Main Street
Evanston, Wyoming 82930
Phone No. (307) 789-4545

Cross Sections		Scale: As Shown	SHEET 4 OF 10
Project No.	05-04-25	Date Surveyed: 9/02/09	
Date Drawn:	9/02/09	Latest Revision Date:	

EnCana Oil & Gas (USA) Inc.

Well Pad RD-11

Section 11, T7S, R94W, 6th P.M.

SURFACE DISTURBANCE AREA

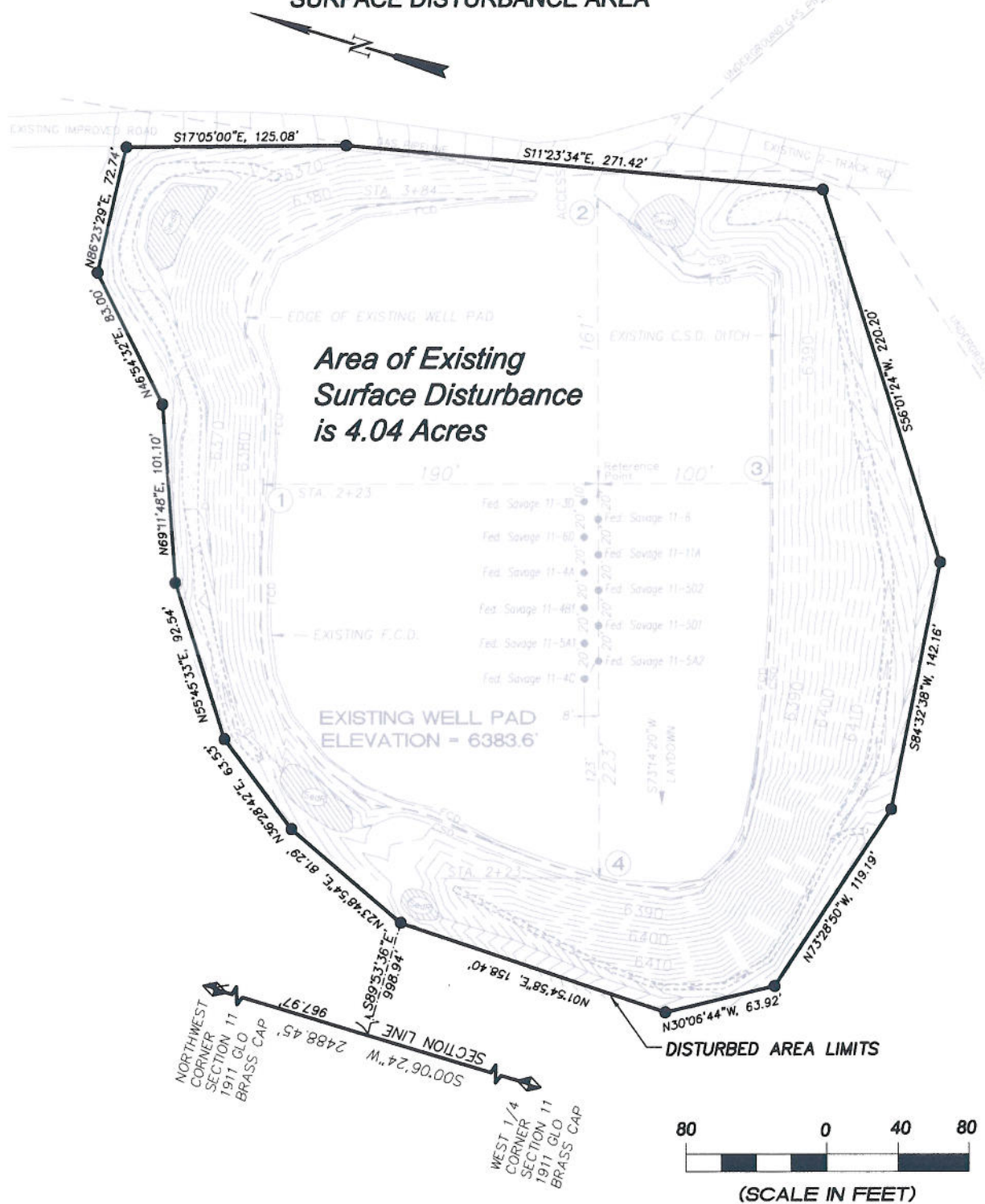

906 Main Street
Evanston, Wyoming 82930
Phone No. (307) 789-4545

Surface Disturbance		Scale: 1" = 80'	SHEET 7 OF 10
Project No.	05-04-25	Date Surveyed: 9/02/09	
Date Drawn: 9/02/09		Latest Revision Date:	