

Lat40°, LLC

1635 Foxtrail Drive, Suite 325

Loveland, CO 80538

WELL LOCATION CERTIFICATE

THIS MAP DOES NOT REPRESENT A BOUNDARY SURVEY

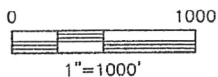
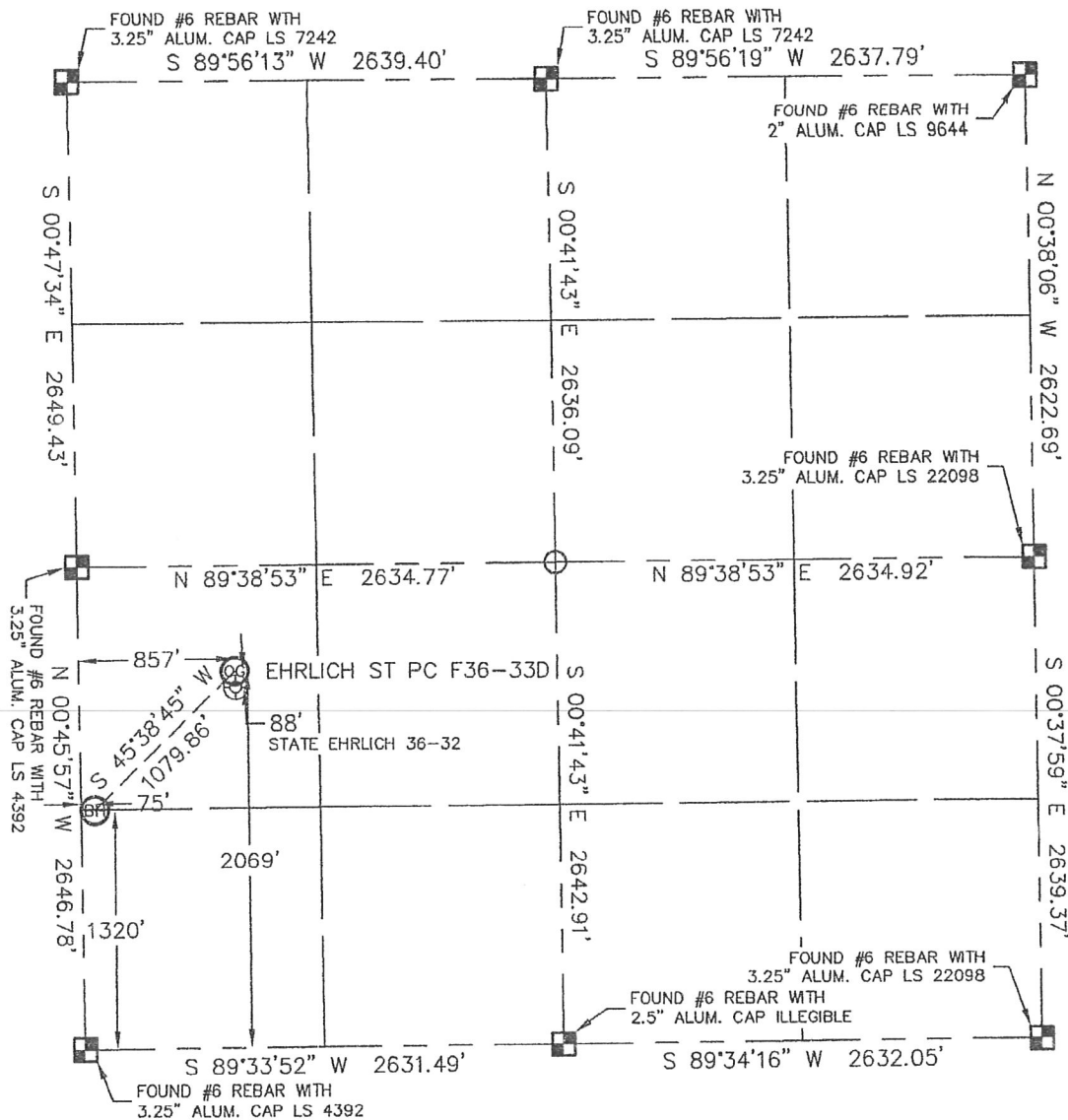
SECTION: 36
TOWNSHIP: 5N
RANGE: 65WIn accordance with a request from BRIAN DEROSE with Noble Energy Inc.Lat40°, LLC has determined the surface location of the EHRlich ST PC F36-33D to be 2069' from the SOUTH line and 857' from the WEST line and the bottom hole to be 1320' from the SOUTH line and 75' from the WEST line as measured at right angles from the section line of Section 36, Township 5 North, Range 65 West of the Sixth Principal Meridian, County of Weld, State of Colorado.I hereby state that this Well Location Certificate was prepared by me, or under my direct supervision, that the fieldwork was completed on 6-8-10, for and on behalf of Noble Energy Inc. That this is not a Land Survey Plat or an Improvement Survey Plat, and that it is not to be relied upon for establishment of fence, building, or other future improvement lines.

NOTE:

- 1) Bearings shown are Grid Bearings of the Colorado State Plane Coordinate System, North Zone, North American Datum 1983/2007. The lineal dimensions as contained herein are based upon the "U.S. Survey Foot."
- 2) Ground elevations are based on an observed GPS elevation (NAVD 1988 DATUM).
- 3) NEAREST EXISTING WELL: STATE EHRlich 36-32 88'
- 4) IMPROVEMENTS: See VISIBLE IMPROVEMENTS exhibit for all visible improvements within 400' of disturbed area.
- 5) SURFACE USE: IRRIGATED CROP, EX. WELL SITE

SURFACE LOCATION
 LATITUDE: 40.35412°N
 LONGITUDE: 104.61786°W
 PDOP: 1.8
 ELEV: 4728
 1/4, 1/4: NW1/4SW1/4
 NEAREST PROPERTY LINE: 282' SOUTH

BOTTOM HOLE
 LATITUDE: 40.35207°N
 LONGITUDE: 104.62066°W

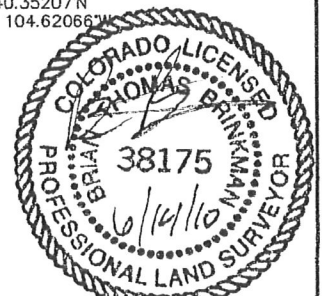

NOTE

According to Colorado law, you must commence any legal action based upon any defect in this W.L.C. within three years after you discover such defect. In no event, may any action based upon any defect in this survey be commenced more than ten years after the date of the certificate shown hereon. (13-80-105 C.R.S.)

LEGEND

- = ALIQUOT MONUMENT AS DESCRIBED
 = CALCULATED POSITION

Brian T. Brinkman--On behalf of Lat40°, LLC
 Colorado Licensed Professional
 Land Surveyor No. 38175

PROJECT#: 2010025

SITE SKETCH

SECTION: 36
TOWNSHIP: 5N
RANGE: 65W

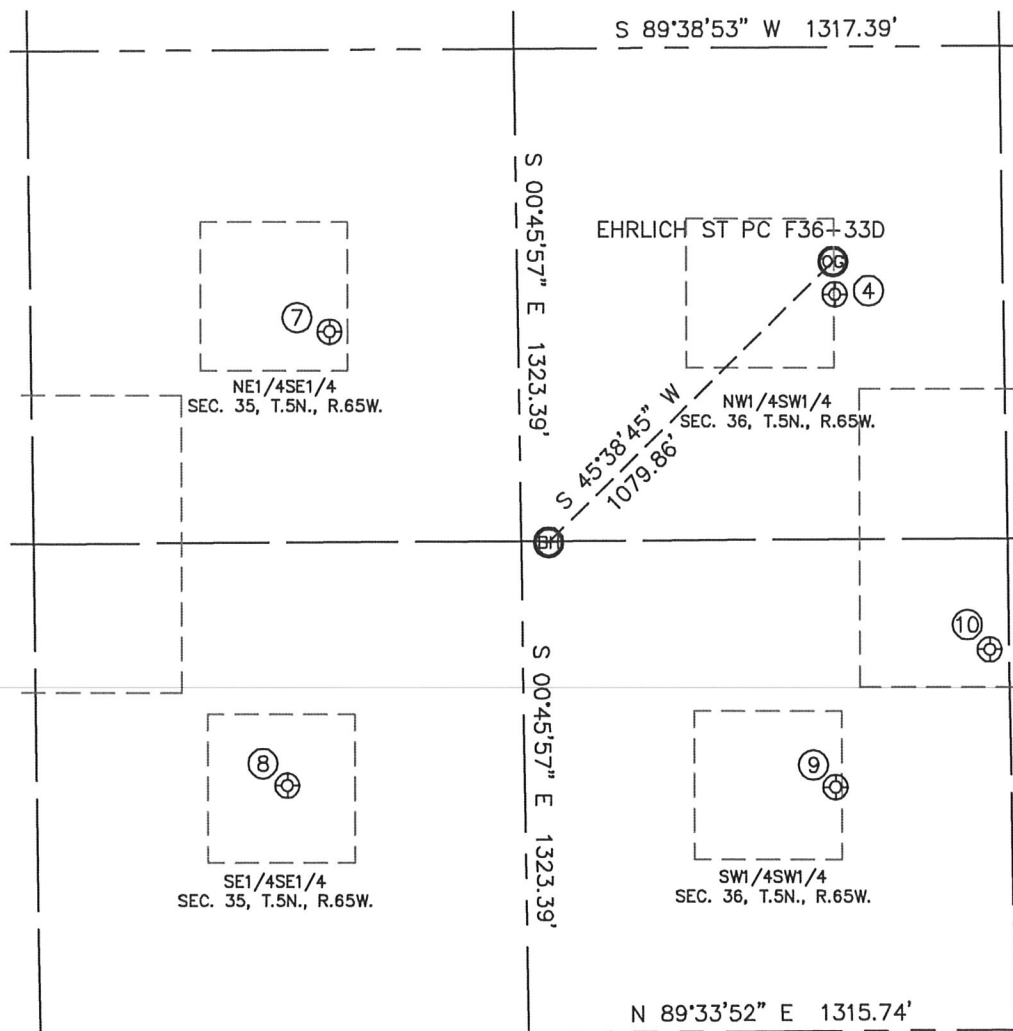

④

STATE EHRlich 36-32
NW1/4SW1/4
1981' FSL
861' FWL
LAT-40.35388°N
LONG-104.61785°W
PDOP:1.6
ELEV: 4731

⑦

FERGUSON 43-35
NE1/4SE1/4
1890' FSL
511' FEL
LAT-40.35364°N
LONG-104.62277°W
PDOP:1.4
ELEV: 4716

⑧

FERGUSON 35-1
SE1/4SE1/4
670' FSL
644' FEL
LAT-40.35029°N
LONG-104.62323°W
PDOP:1.9
ELEV: 4697

⑨

STATE SCHMIDT 36-12
SW1/4SW1/4
656' FSL
842' FWL
LAT-40.35024°N
LONG-104.61790°W
PDOP:1.8
ELEV: 4751

⑩

STATE SCHMIDT 36-35
SW1/4SW1/4
1023' FSL
1264' FWL
LAT-40.35125°N
LONG-104.61639°W
PDOP:1.7
ELEV: 4759

