

Drawing: MCCARVILLE_GUB4_APD.DWG Plotted by: MARTIE_WOODFORD Date: 07/27/2010 09:35:34 AM R:\Project Files\BP America\12059-A 80 Acre Infill MDC\McCarville GU B #4\Permit Drawings\

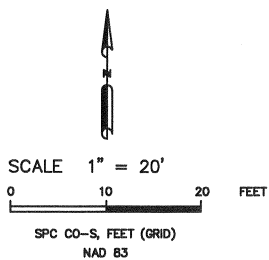
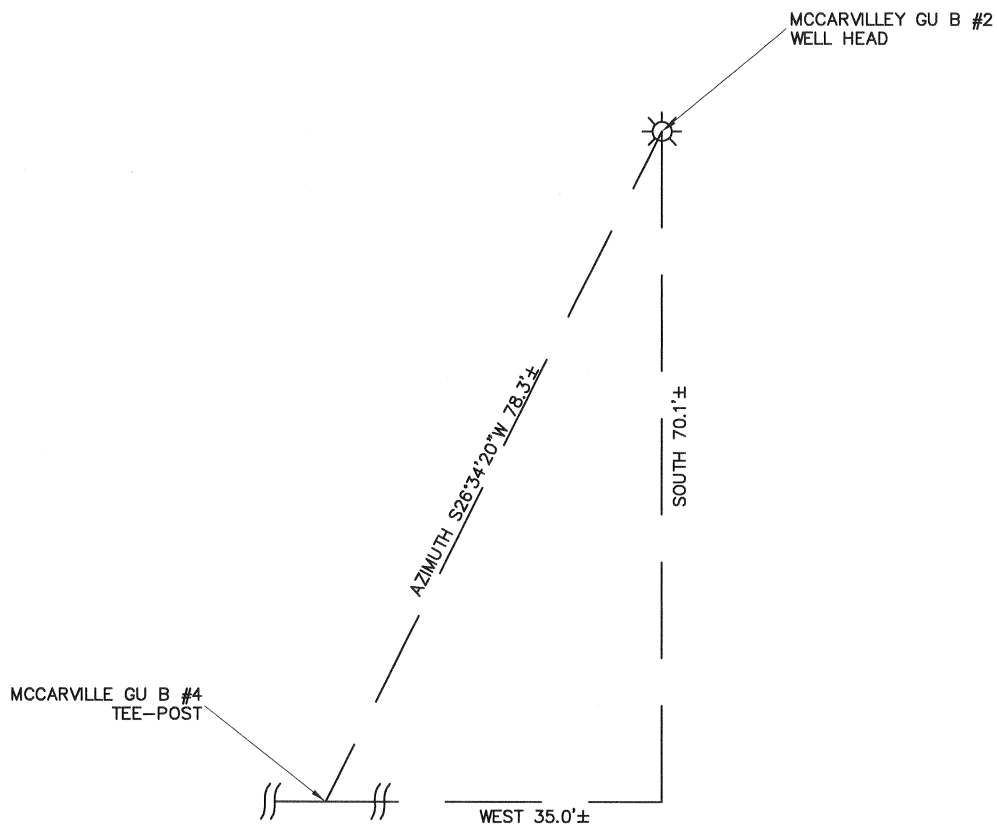

☼ EXISTING WELLHEAD
 ||—|| PROPOSED TEE-POST

| | | | | | |
|--|---------------------|---------------------------------|--|------------------------------------|----------|
| <div>URS</div> <div>211 Rock Point Dr. Suite # 301 Durango, CO 81301 (970) 375-7767</div> | PROJ. NO 12396-A | FILE NO. MCCARVILLE_GUB4_APD | MCCARVILLE GU B #4 WELLHEAD DISTANCE PLAT | | REV B |
| | DRAWN BY MW | DATE 07/19/10 | CLIENT SF | BP AMERICA PROD. CO. - DURANGO, CO | |
| | | | | | |