

WELL PAD EXHIBIT

NW1/4 SECTION 10, TOWNSHIP 4 NORTH, RANGE 67 WEST, 6TH P.M.

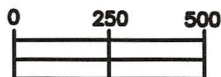
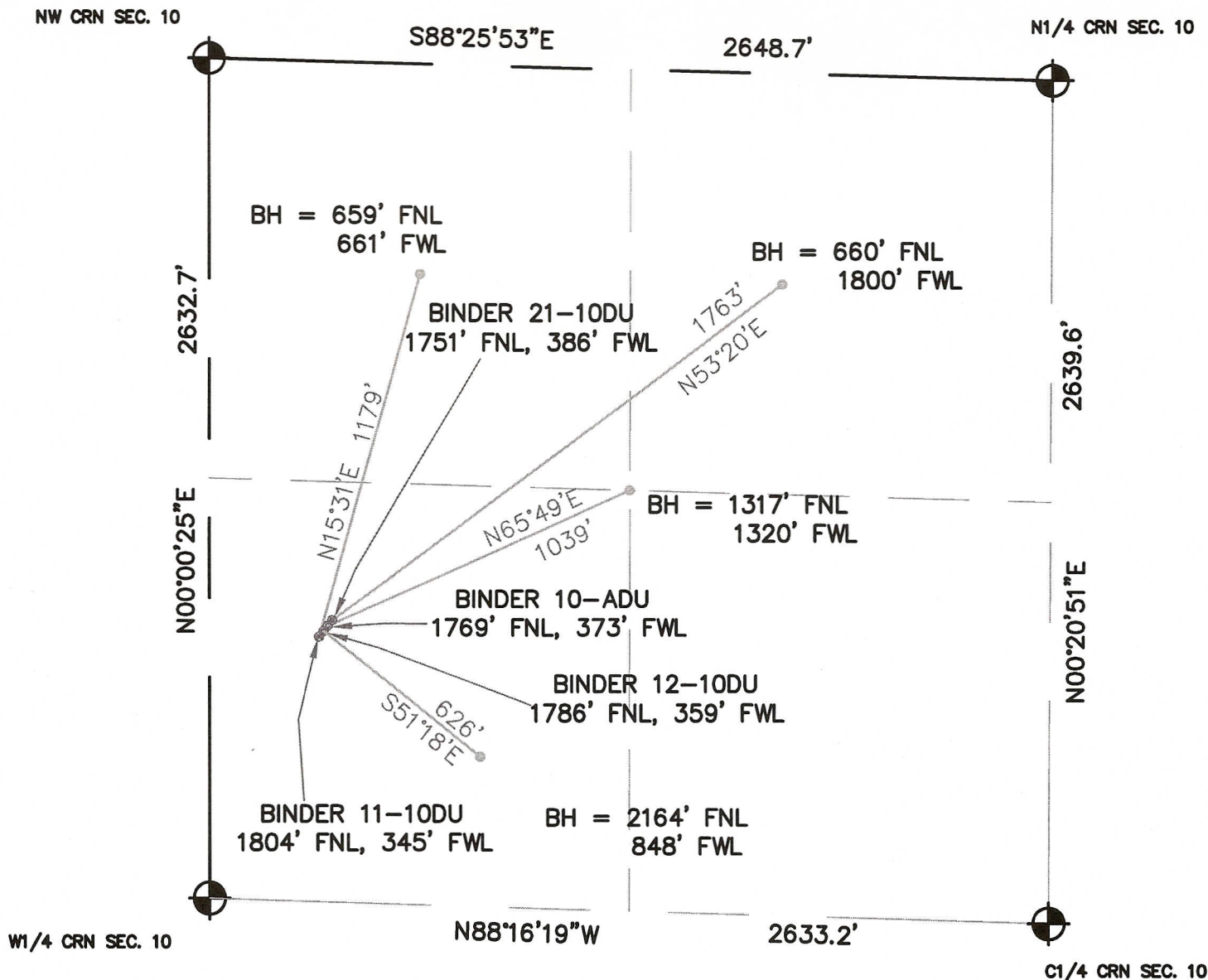

SCALE 1" = 500'

LEGEND



= FOUND MONUMENT



= PROPOSED WELL



= BOTTOM HOLE LOCATION

THIS IS NOT A MONUMENTED BOUNDARY SURVEY, IT IS ONLY A DRAWING INTENDED TO DEPICT THE WELL PAD & DIRECTIONAL DRILLS TO SECTION LINES.

PREPARED BY:

HORSESHOE SURVEYING, LLC
PO BOX 150458
LAKEWOOD, CO 80215
(720)872-0196

WELL NAME:

BINDER (4 WELL PAD)
11-10DU, 10-ADU, 12-10DU, 21-10DU

DRAWING DATE:

9-8-10

FIELD DATE:

10-7-08 & 9-16-09

BY:

TGC

LOCATION:

WELD COUNTY, CO
SWNW, SEC. 10, T4N, R67W, 6TH P.M.