

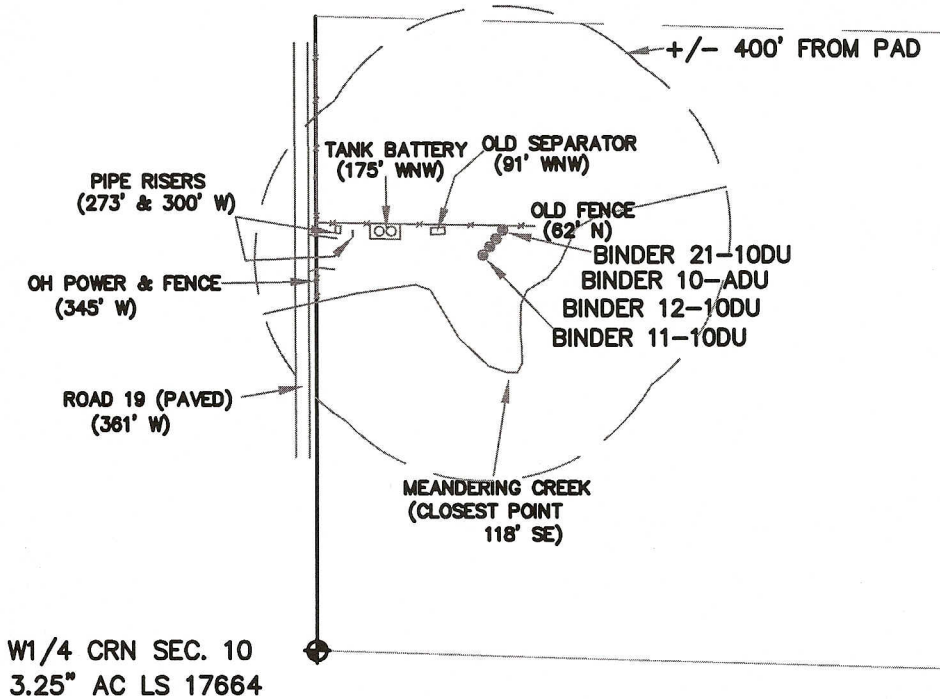



# LOCATION DRAWING

SWNW OF SECTION 10, TOWNSHIP 4 NORTH, RANGE 67 WEST, 6TH P.M.



WELLS FALL IN A GRAVEL AREA.  
 ONLY VISIBLE IMPROVEMENTS WITHIN 400' ARE SHOWN.  
 (DISTANCES FROM THE 11-10DU LOCATION)

**LEGEND**

-  = FOUND MONUMENT
-  = PROPOSED WELL
-  = IMPROVEMENTS (AS LABELED)

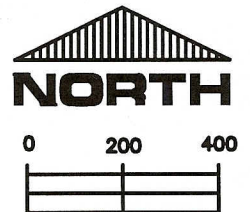

**SCALE:**

1" = 400'

THIS IS NOT A MONUMENTED BOUNDARY SURVEY, IT IS ONLY A DRAWING INTENDED TO DEPICT VISIBLE IMPROVEMENTS AROUND WELL SITE(S).

PREPARED BY:

HORSESHOE SURVEYING, LLC  
 PO BOX 150458  
 LAKEWOOD, CO 80215  
 (720)872-0196

WELL NAME:

BINDER (4 WELL PAD)  
 11-10DU, 10-ADU, 12-10U, 21-10DU

LOCATION:

WELD COUNTY, CO  
 SWNW1/4, SEC. 10, T4N, R67W, 6TH P.M.

DRAWING DATE:

9-8-10

FIELD DATE:

9-16-09