

Steil Surveying Services, LLC

1102 West 19th Street P.O. BOX 2073

Cheyenne, Wyoming 82009

DATE: 05/19/2010

VISIBLE IMPROVEMENTS
THIS MAP DOES NOT REPRESENT A BOUNDARY SURVEY

SECTION 13
TOWNSHIP 4 NORTH
RANGE 64 WEST

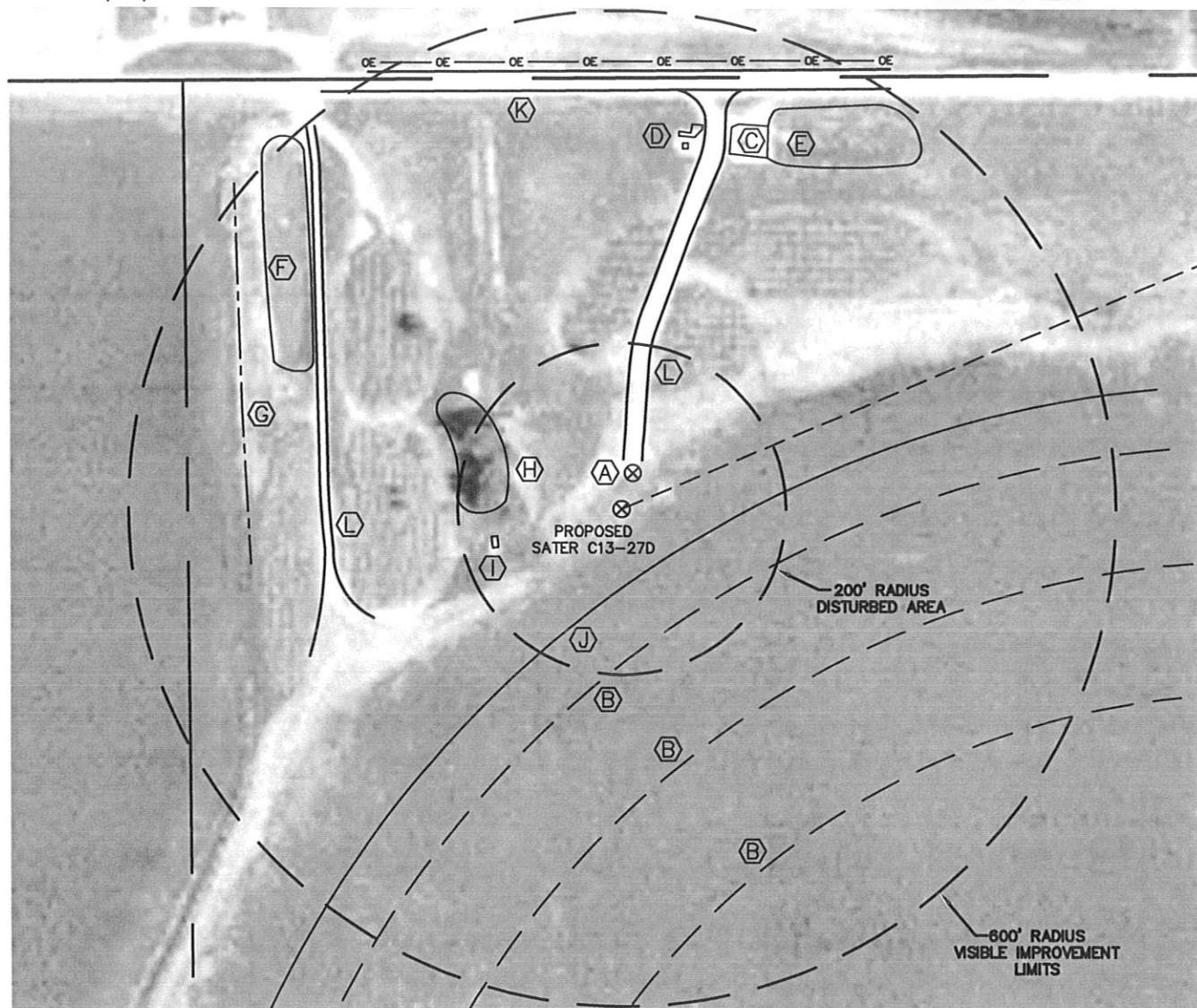

IMPROVEMENTS:

- | | |
|--|--|
| (A) EXISTING UPV 13-214 WELL - 46' NORTH | (D) EXISTING NOBLE ENERGY SEPARATOR - 440' NORTH |
| (B) IRRIGATION WHEEL TRACKS - 152', 292', 452' SOUTHEAST | (E) IRRIGATION POND - 459' NORTHEAST |
| (C) EXISTING NOBLE ENERGY TANKS - 448' NORTHEAST | (F) IRRIGATION POND - 415' NORTHWEST |
| | (G) DIRT DITCH - 455' WEST |
| | (H) TREES - 104' WEST |
| | (I) CONCRETE FOUNDATION - 149' SOUTHWEST |
| | (J) CROP LINE - 79' SOUTHEAST |
| | (K) GRAVEL COUNTY ROAD NO. 46 - 504' NORTH |
| | (L) DIRT ROADS - 60' NORTH & 355' WEST |

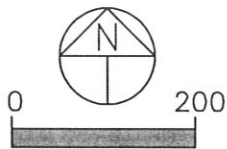

Scale: 1" = 200'

NOTICE: According to Colorado law you MUST commence any legal action based upon any defect in this W.L.C. within three years after you first discover such defect. In no event may any action based upon any defect in this W.L.C. be commenced more than ten years from this sold date of the certification shown hereon.

THE NEAREST OVERHEAD POWER LINE IS 539' NORTH