

T11N, R63W, 6th P.M.

EOG RESOURCES, INC.

Well location, CRITTER CREEK #30-26H (TARGET BOTTOM HOLE), located as shown in the SW 1/4 SE 1/4 of Section 36, T11N, R63W, 6th P.M., Weld County, Colorado.

BASIS OF ELEVATION

SPOT ELEVATION AT THE NORTHEAST CORNER OF SECTION 1, T11N, R63W, 6th P.M. TAKEN FROM THE HEREFORD, QUADRANGLE, COLORADO, WELD COUNTY, 7.5 MINUTE QUAD (TOPOGRAPHIC MAP) PUBLISHED BY THE UNITED STATES DEPARTMENT OF THE INTERIOR, GEOLOGICAL SURVEY. SAID ELEVATION IS MARKED AS BEING 5352 FEET.

BASIS OF BEARINGS

BASIS OF BEARINGS IS A G.P.S. OBSERVATION.

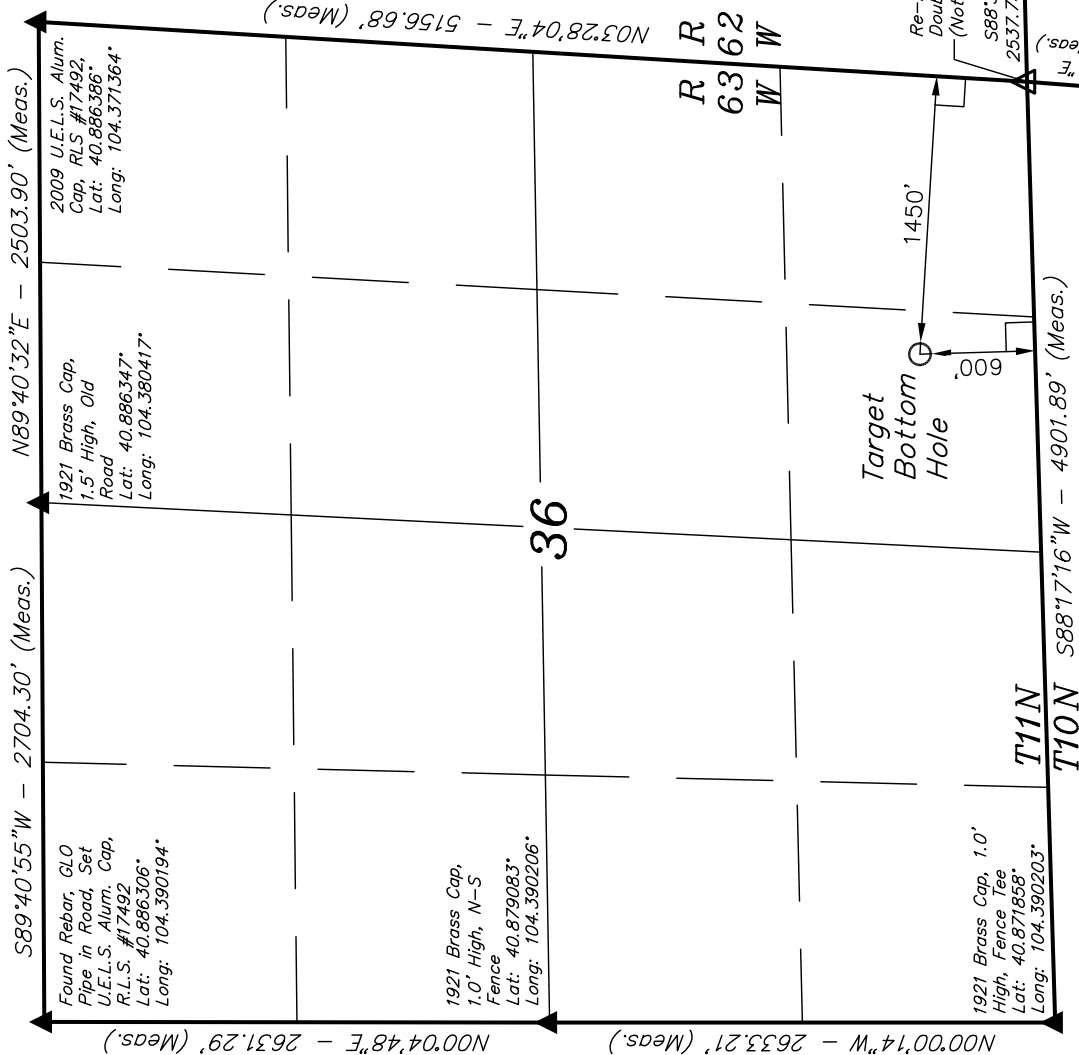

NOTE:  
THE PROPOSED BOTTOM BEARS  
S40°05'17"E 6612.98' FROM  
THE PROPOSED WELL HEAD.

LEGEND:

- = 90° SYMBOL
- = PROPOSED WELL HEAD.
- ▲ = SECTION CORNERS LOCATED.
- △ = SECTION CORNERS RE-ESTABLISHED.  
(Not Set on Ground)

CERTIFICATE

THIS IS TO CERTIFY THAT THE ABOVE PLAT WAS PREPARED FROM FIELD NOTES OF ACTUAL SURVEYS MADE BY ME OR UNDER MY SUPERVISION AND THAT THE SAME ARE TRUE AND CORRECT TO THE BEST OF MY KNOWLEDGE AND BELIEF.

REGISTERED LAND SURVEYOR  
REGISTRATION #17492  
STATE OF COLORADO

N1/4 Cor. Sec. 6,  
2010 UELS Alum. Cap,  
RLS #17492, 0.5'  
Below Gravel Road  
Lat: 40.872439°  
Long: 104.363319°

| UNTAH ENGINEERING & LAND SURVEYING     |                |             |  |
|--|----------------|-------------|--|
| 85 SOUTH 200 EAST - VERNAL, UTAH 84078 |                |             |  |
| (435) 789-1017                         |                |             |  |
| SCALE                                  | DATE SURVEYED: | DATE DRAWN: |  |
| 1" = 1000'                             | 08-16-10       | 08-18-10    |  |
| PARTY                                  | REFERENCES     |             |  |
| G.S. B.H. K.G.                         | G.L.O. PLAT    |             |  |
| WEATHER                                | FILE           |             |  |
| COLD                                   |                |             |  |
| EOG RESOURCES, INC.                    |                |             |  |