

Section 7  
T. 7 S., R 95 W

300 0 600  
GRAPHIC SCALE IN FEET  
1 INCH = 600 FEET

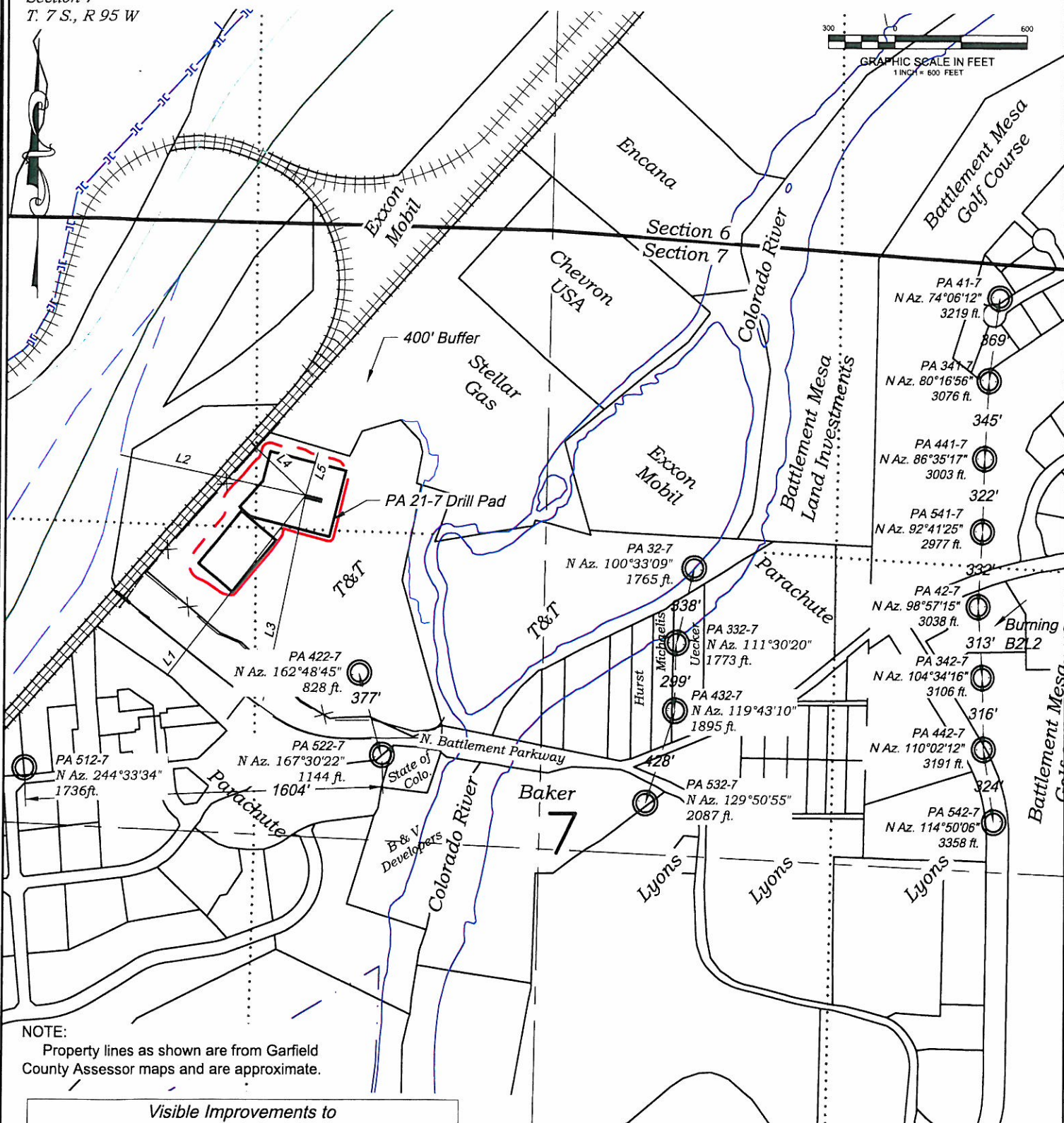

NOTE:  
Property lines as shown are from Garfield  
County Assessor maps and are approximate.

# Visible Improvements to Well Head

Desc.	Bearing	Distance (ft)	Well
L1 Building	S 37°40'30" W	1005	PA 422-7
L2 Public Road	N 77°56'14" W	852	PA 422-7
L3 Above Grnd Util.	S 11°30'41" W	924	PA 422-7
L4 Railroad	N 46°36'08" W	335	PA 422-7
L5 Property Line	N 16°17'52" E	196	PA 422-7

# CURRENT LAND USE

<input type="checkbox"/> CROP LAND	<input type="checkbox"/> NON-CROP LAND	<input checked="" type="checkbox"/> SUBDIVIDED
<input type="checkbox"/> IRRIGATED	<input type="checkbox"/> RANGELAND	<input type="checkbox"/> INDUSTRIAL
<input type="checkbox"/> DRY LAND	<input type="checkbox"/> TIMBER	<input checked="" type="checkbox"/> COMMERCIAL
<input type="checkbox"/> IMPROVED PASTURE	<input type="checkbox"/> RECREATIONAL	<input type="checkbox"/> RESIDENTIAL
<input type="checkbox"/> HAY MEADOW	<input type="checkbox"/> OTHER (describe):	
<input type="checkbox"/> CRP		

REVISED:  
8/19/10

SCALE: 1" = 600'  
DATE: 3/1/10  
PLAT: 6 of 9  
PROJECT: Williams Valley  
DFT: cws

Construction Plan Prepared for:

**Williams.** Williams Production, RMT

PA 21-7 Drill Pad - Plat 6  
LOCATION

136 East Third Street  
Rifle, Colorado 81650  
Ph. (970) 625-1330  
Fax (970) 625-2773



**BOOKCLIFF**  
Survey Services, Inc.