

# Access Road Map

## SMARTT RANCH 33-2

NW¼ SE¼ SECTION 2, TOWNSHIP 22 SOUTH, RANGE 49 WEST OF THE 6TH PRINCIPAL MERIDIAN

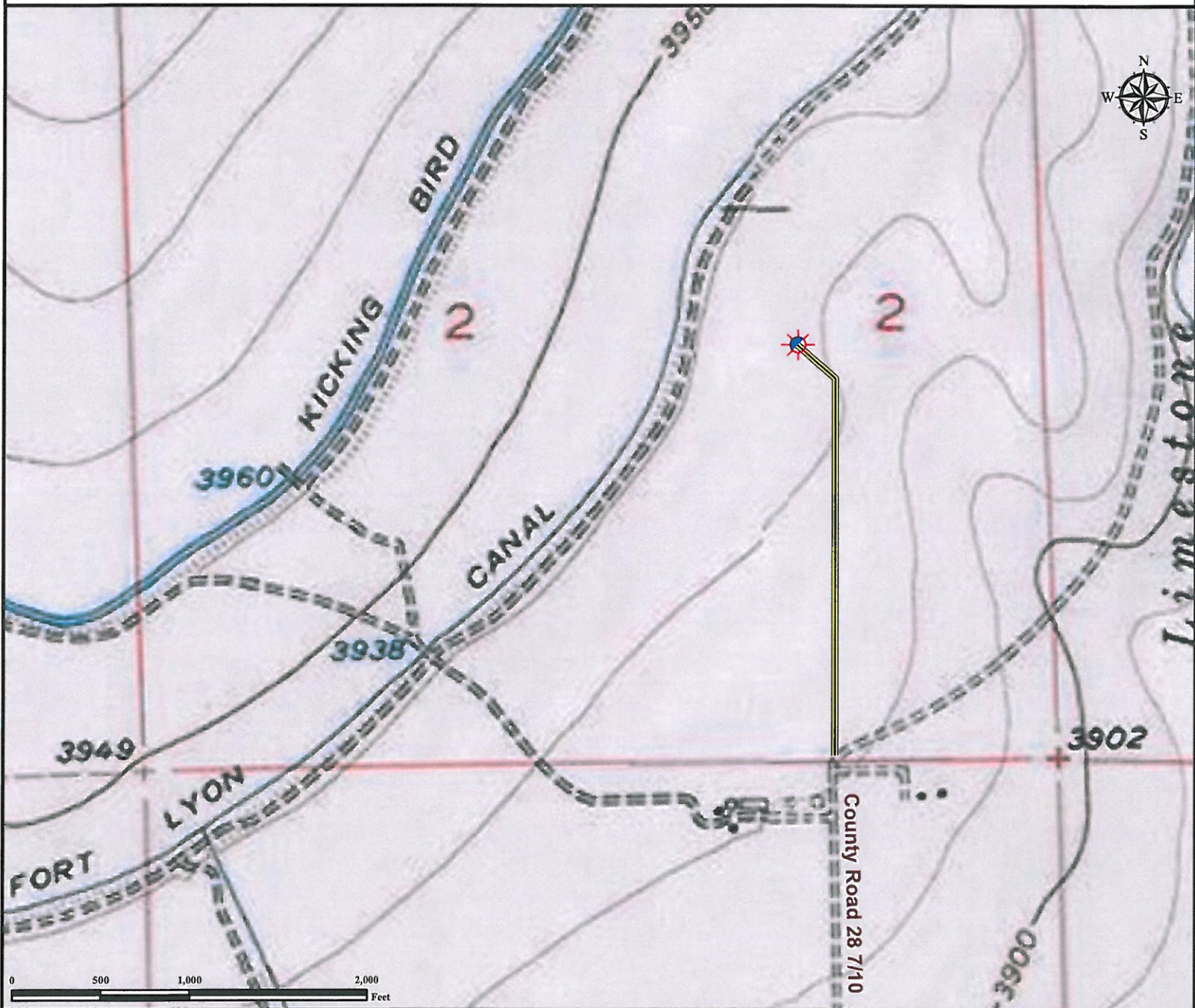

For access to SMARTT RANCH 33-2; From the Junction of County Road Mm and HWY 196, follow County Road Mm West for approximately 1.33 miles. Turn Right onto County Road 28 7/10 and proceed North for approximately 1.0 miles. The proposed access road will begin at bend in county road County Road 28 7/10.

### Legend



Proposed Well



Access Road

### Reference Location

\*\* All Measurements are Made from Reference Well

SMARTT RANCH 33-2 (NAD83) \*\*  
LAT: 38.164448° LONG: -102.874682°  
Elevation: 3934 Feet



Use our resources to find yours!

[www.petro-fs.com](http://www.petro-fs.com)  
(303) 928-7128

Field Date: 09/09/2010  
Drafting Date: 09/10/2010  
Drafter: DMM  
Checked By: BHF

Data Sources:  
- Topo courtesy of USGS

Prepared for:

**Petroleum  
Development Corporation**