

# WELL PAD EXHIBIT

CENTER SECTION 10, TOWNSHIP 4 NORTH, RANGE 67 WEST, 6TH P.M.

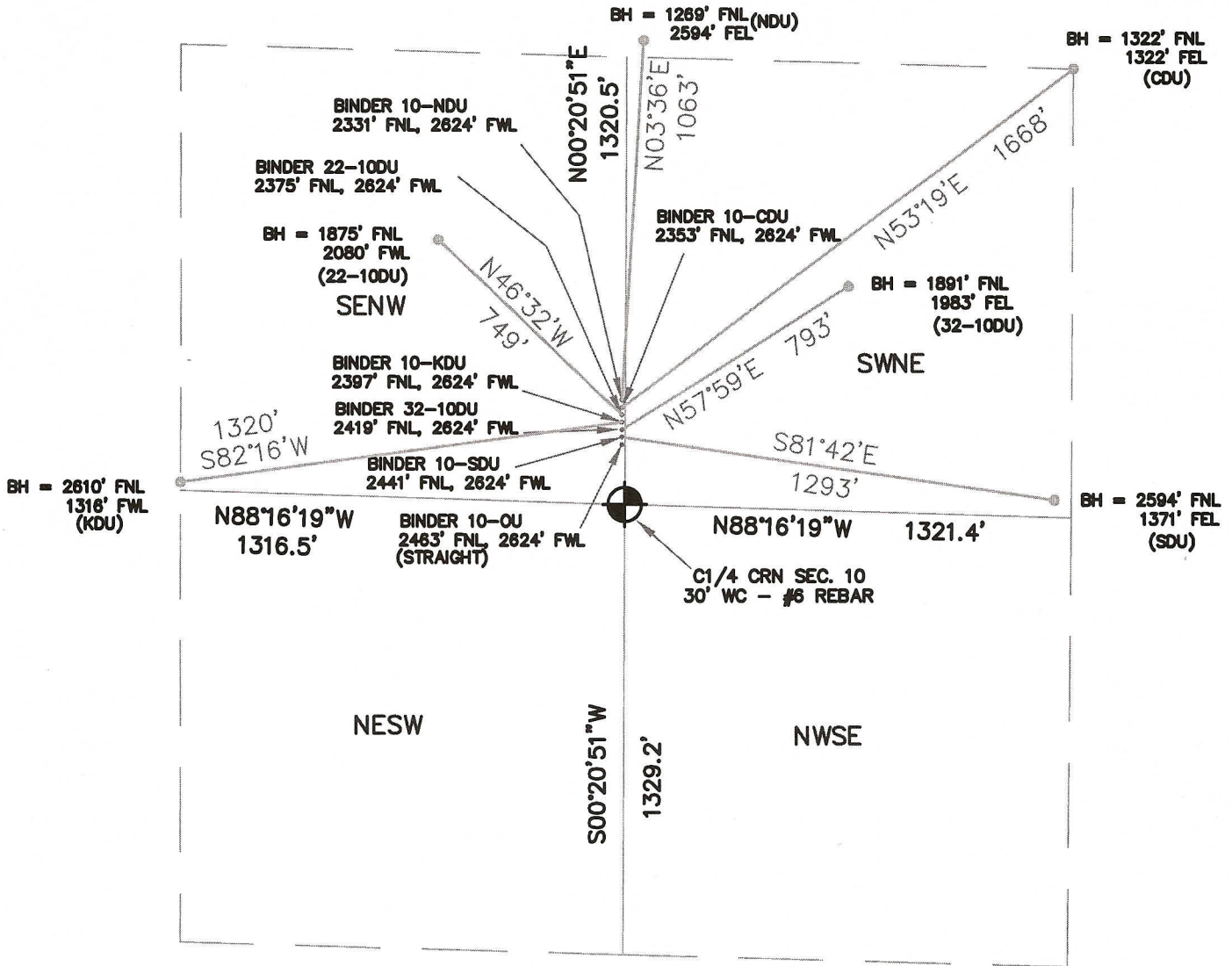

SCALE 1" = 500'

### LEGEND

- = FOUND MONUMENT
- = PROPOSED WELL
- = BOTTOM HOLE LOCATION

THIS IS NOT A MONUMENTED BOUNDARY SURVEY, IT IS ONLY A DRAWING INTENDED TO DEPICT THE WELL PAD & DIRECTIONAL DRILLS TO SECTION LINES.

PREPARED BY:	HORSESHOE SURVEYING, LLC PO BOX 150458 LAKEWOOD, CO 80215 (720)872-0196	WELL NAME:  BINDER (7 WELL PAD) 10-OU, 10-SDU, 32-10DU, 10-KDU, 22-10DU, 10-CDU, 10-NDU
DRAWING DATE: 9-8-10	FIELD DATE: 10-7-08 & 9-16-09	LOCATION: WELD COUNTY, CO N1/2, SEC. 10, T4N, R67W, 6TH P.M.
BY:	TGC	