

LOCATION DRAWING

CENTER OF SECTION 10, TOWNSHIP 4 NORTH, RANGE 67 WEST, 6TH P.M.

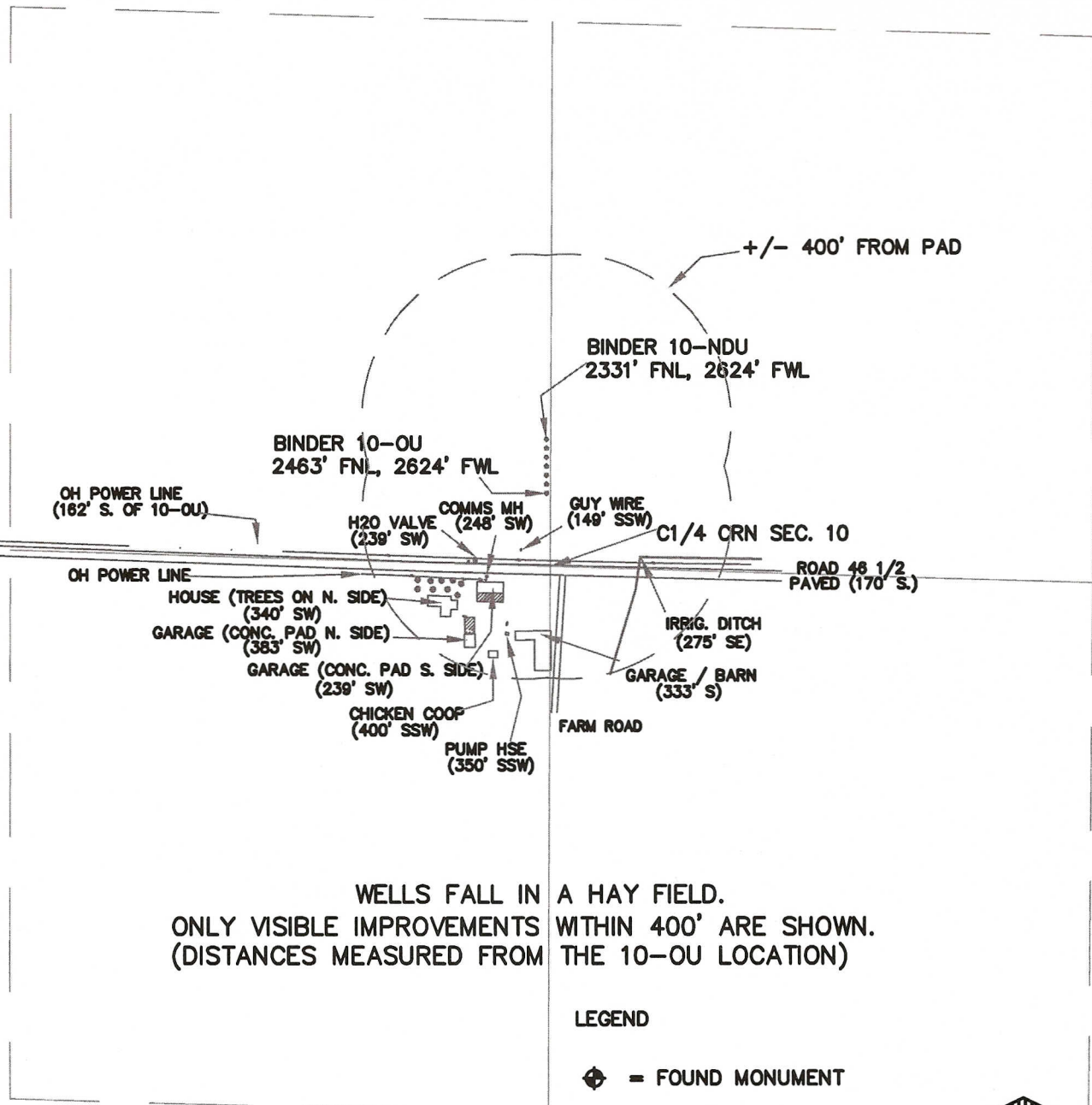

- LEGEND**
- = FOUND MONUMENT
 - = PROPOSED WELL
 - = IMPROVEMENTS (AS LABELED)

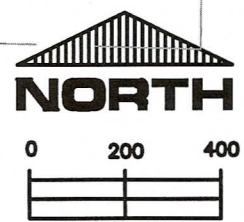

SCALE:
1" = 400'

THIS IS NOT A MONUMENTED BOUNDARY SURVEY, IT IS ONLY A DRAWING INTENDED TO DEPICT VISIBLE IMPROVEMENTS AROUND WELL SITE(S).

PREPARED BY: DRAWING DATE: 9-8-10 FIELD DATE: 9-16-09	HORSESHOE SURVEYING, LLC PO BOX 150458 LAKEWOOD, CO 80215 (720)872-0196	WELL NAME: BINDER (7 WELL PAD) 10-OU, 10-SDU, 32-10DU, 10-KDU, 22-10DU, 10-CDU, 10-NDU LOCATION: WELD COUNTY, CO N1/2, SEC. 10, T4N, R67W, 6TH P.M.
---	--	--