

WELL LOCATION CERTIFICATE

NW CRN SEC. 10
2" PIPE IN CONC.

SECTION 10, TOWNSHIP 4 NORTH, RANGE 67 WEST, 6TH P.M.

NE CRN SEC. 10
2.5" AC LS 24305

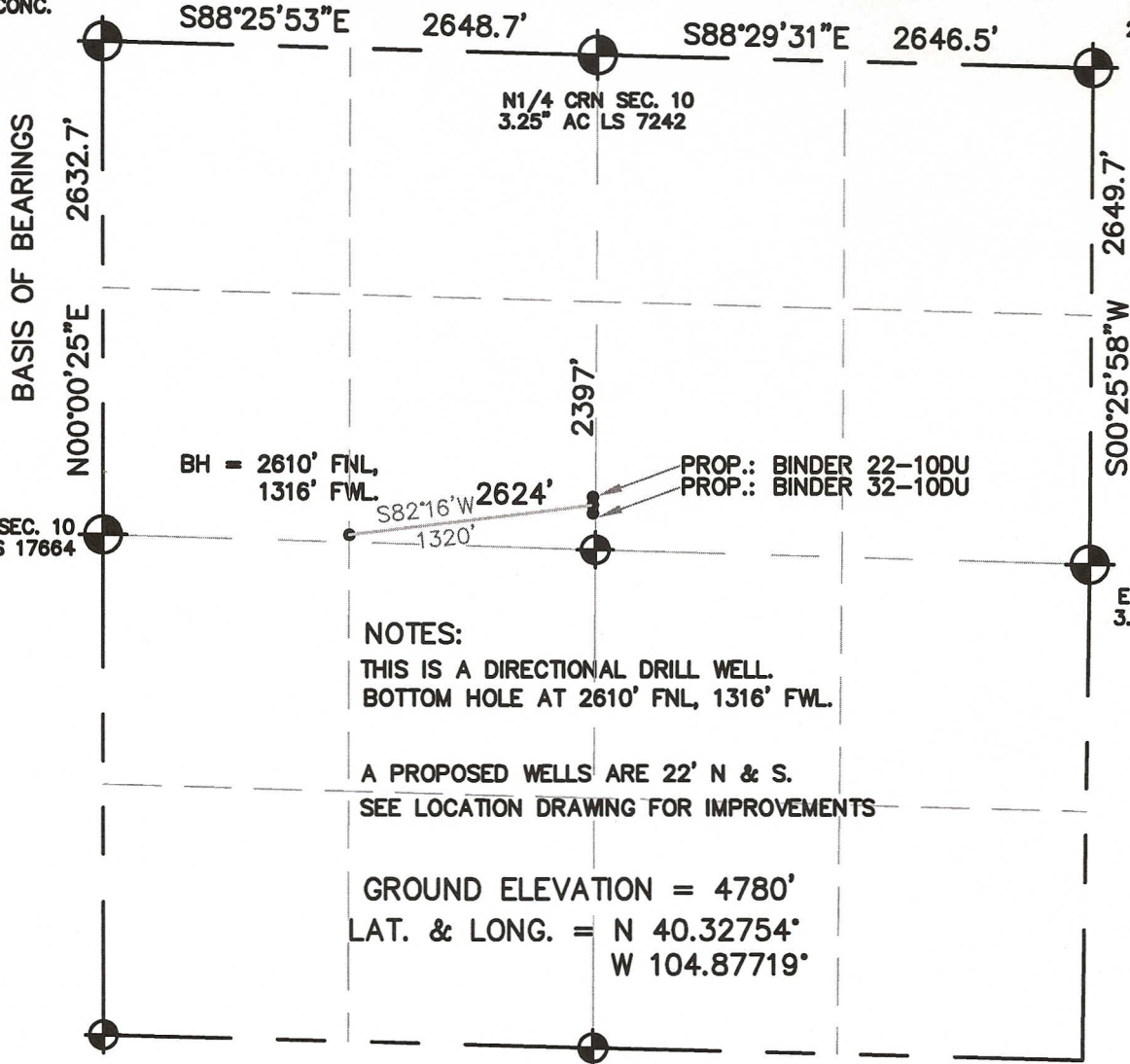

BH = 2610' FNL,
1316' FWL.

PROP.: BINDER 22-10DU
PROP.: BINDER 32-10DU

W1/4 CRN SEC. 10
3.25" AC LS 17664

E1/4 CRN SEC. 10
3.25" AC LS 7242

NOTES:
THIS IS A DIRECTIONAL DRILL WELL.
BOTTOM HOLE AT 2610' FNL, 1316' FWL.

A PROPOSED WELLS ARE 22' N & S.
SEE LOCATION DRAWING FOR IMPROVEMENTS

GROUND ELEVATION = 4780'
LAT. & LONG. = N 40.32754°
W 104.87719°

I HEREBY STATE TO UNIOIL THAT THIS WELL LOCATION CERTIFICATE FOR THE WELL BINDER 10-KDU IS LOCATED 2397' FNL & 2624' FWL, SEC. 10, T4N, R67W, 6PM.

LEGEND

-  = FOUND MONUMENT
-  = PROPOSED WELL

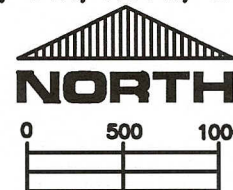

SCALE 1" = 1000'

ELEVATION SOURCE = USGS 7.5' QUAD.MAP CONTOURS
NGVD 1929 DATUM.

LAT. & LONG. ARE DIFFERENTIALLY CORRECTED (NAD'83)
USING (DGPS) WITH (PDOP) VALUES LESS THAN SIX (6).

SHOWN DISTANCES ARE FIELD MEASURED - EXTERIOR SECTION LINES
ARE DRAWN TO SCALE (BEST APPROX. OR FOUND MONUMENT ).

THOMAS G. CARLSON, PLS 24657
HORSESHOE SURVEYING, LLC

THIS IS NOT A MONUMENTED BOUNDARY SURVEY, IT IS ONLY A
DRAWING INTENDED TO DEPICT THE WELL LOCATION TO SECTION LINES.

DISTANCES TO WELL SHOWN PERPENDICULAR
TO SECTION LINES.

PREPARED BY: HORSESHOE SURVEYING, LLC
PO BOX 150458
LAKEWOOD, CO 80215
(720)872-0196

WELL NAME: BINDER 10-KDU
LOCATION: WELD COUNTY, CO
N1/2, SEC. 10, T4N, R67W, 6TH P.M.

DRAWING DATE:
9-8-10

FIELD DATE:
10-7-08

BY: TGC

CHKD:

JOB NO.

SHEET NO.

1 OF 1

