

DEPTH SCALE: 5":100'

VERSION: 80214133R"

MAIN PASS

157074 TLTMP

FINISH DEPTH: 2.7 Feet DIRECTION: UP DATE: 06/22/2009 TIME: 06:09 MODE: ORIGINAL

Collar Locator

-11000.0 Millivolts 1200.0

DELTA TEMPERATURE

-1.000 DegF/Foot 1.000

TEMPERATURE

60.0 DegreesFahrenheit 260.0

Tension

0 1500 0.0

TEMPERATURE

DegreesFahrenheit 20.0

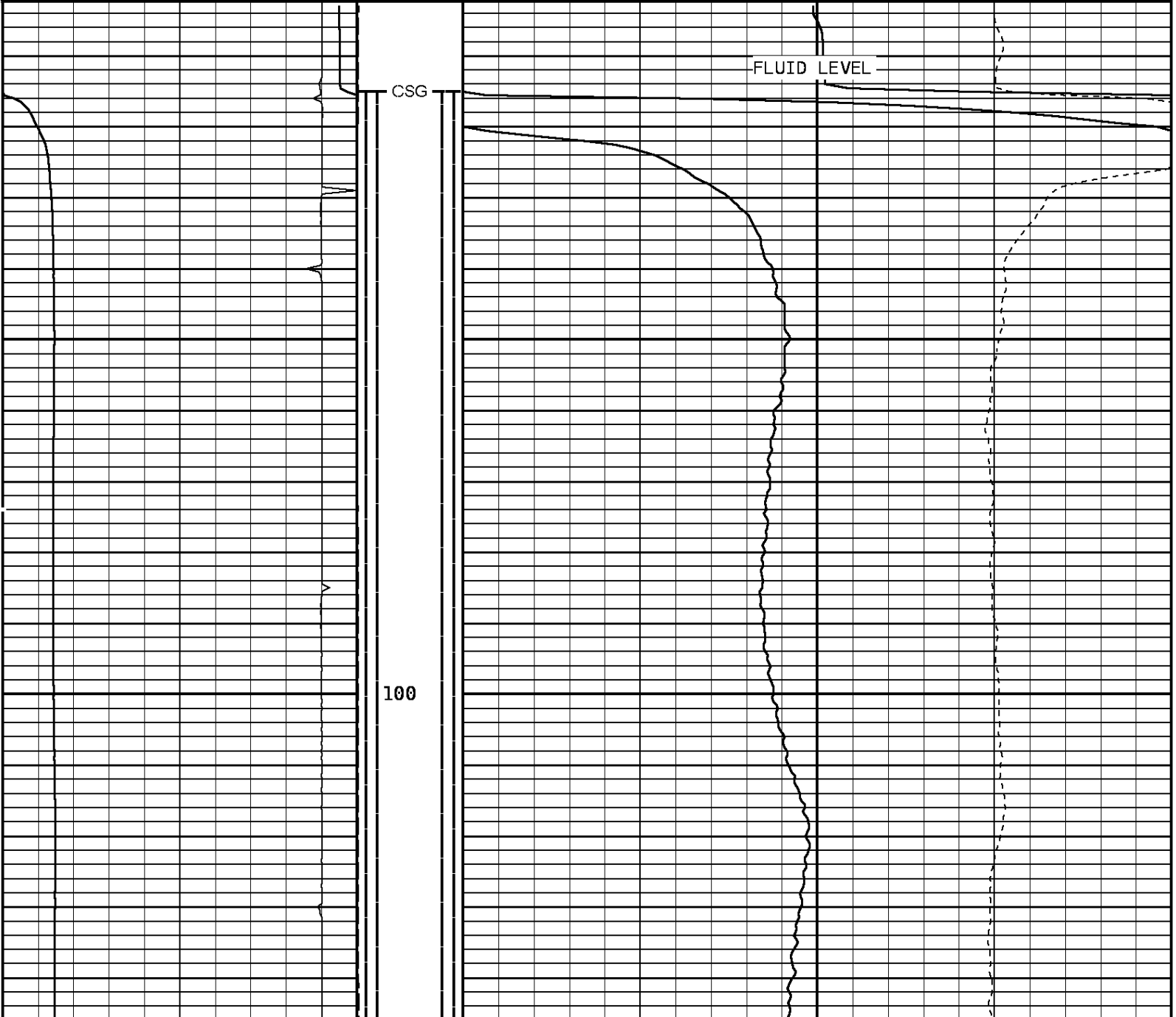

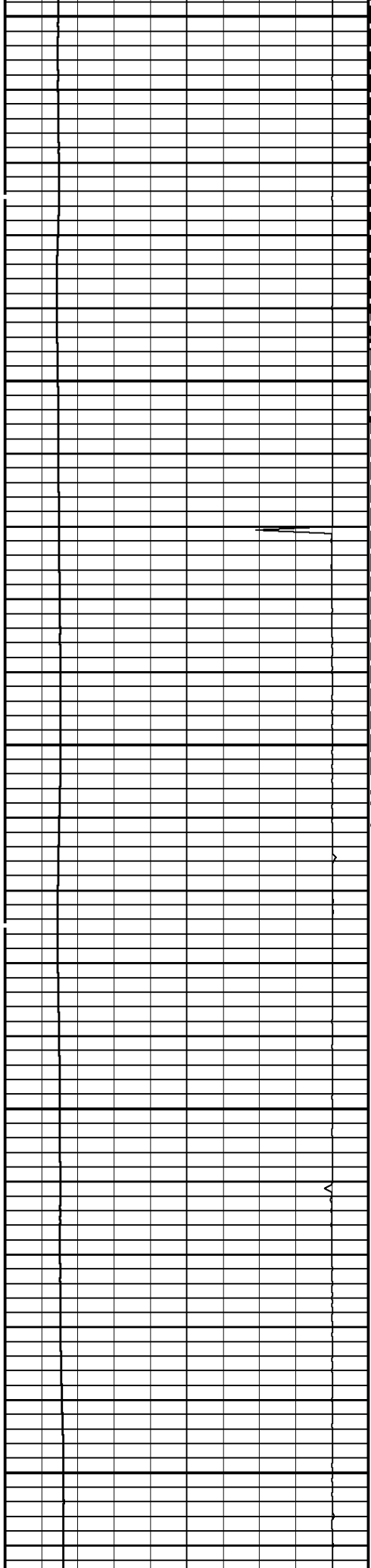

200

300

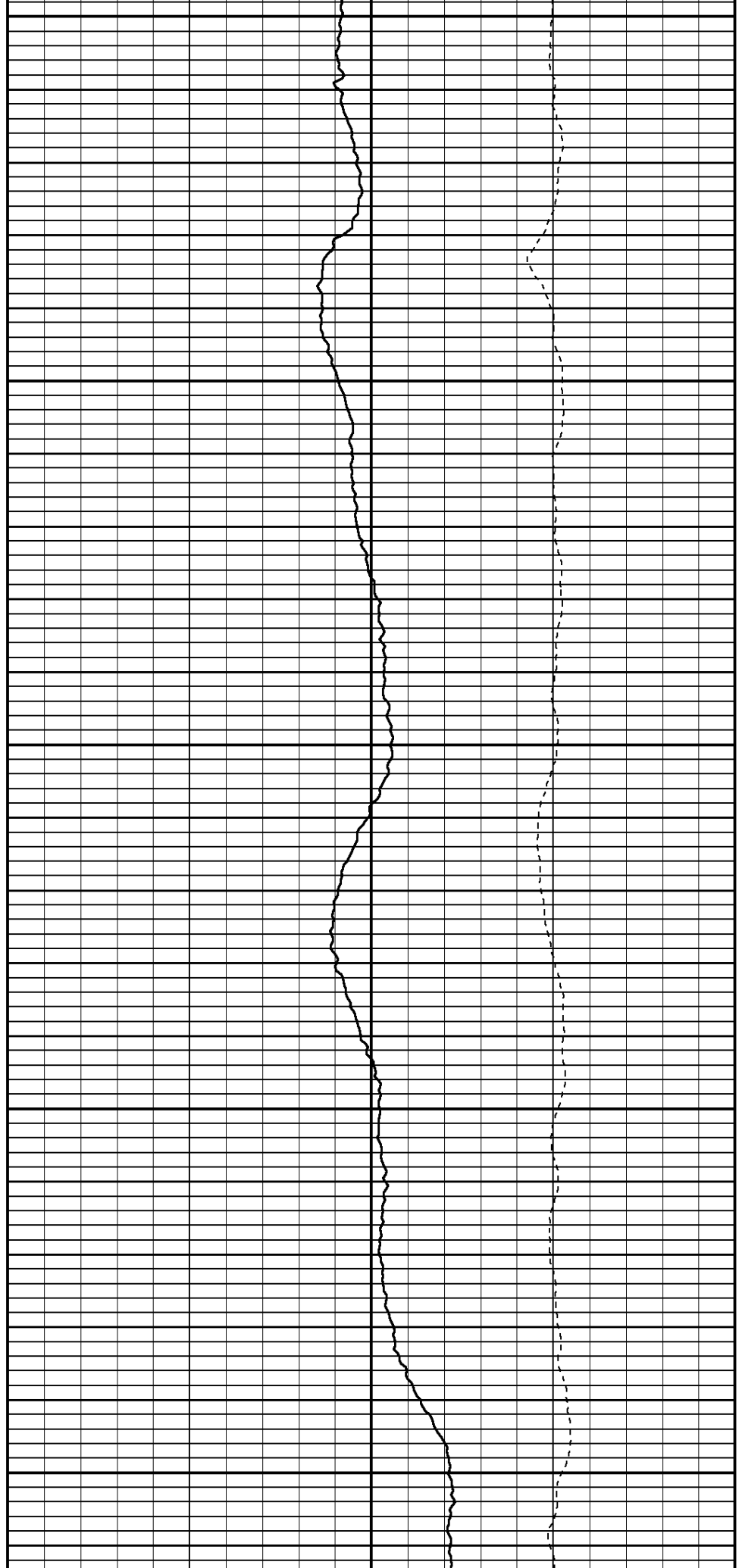

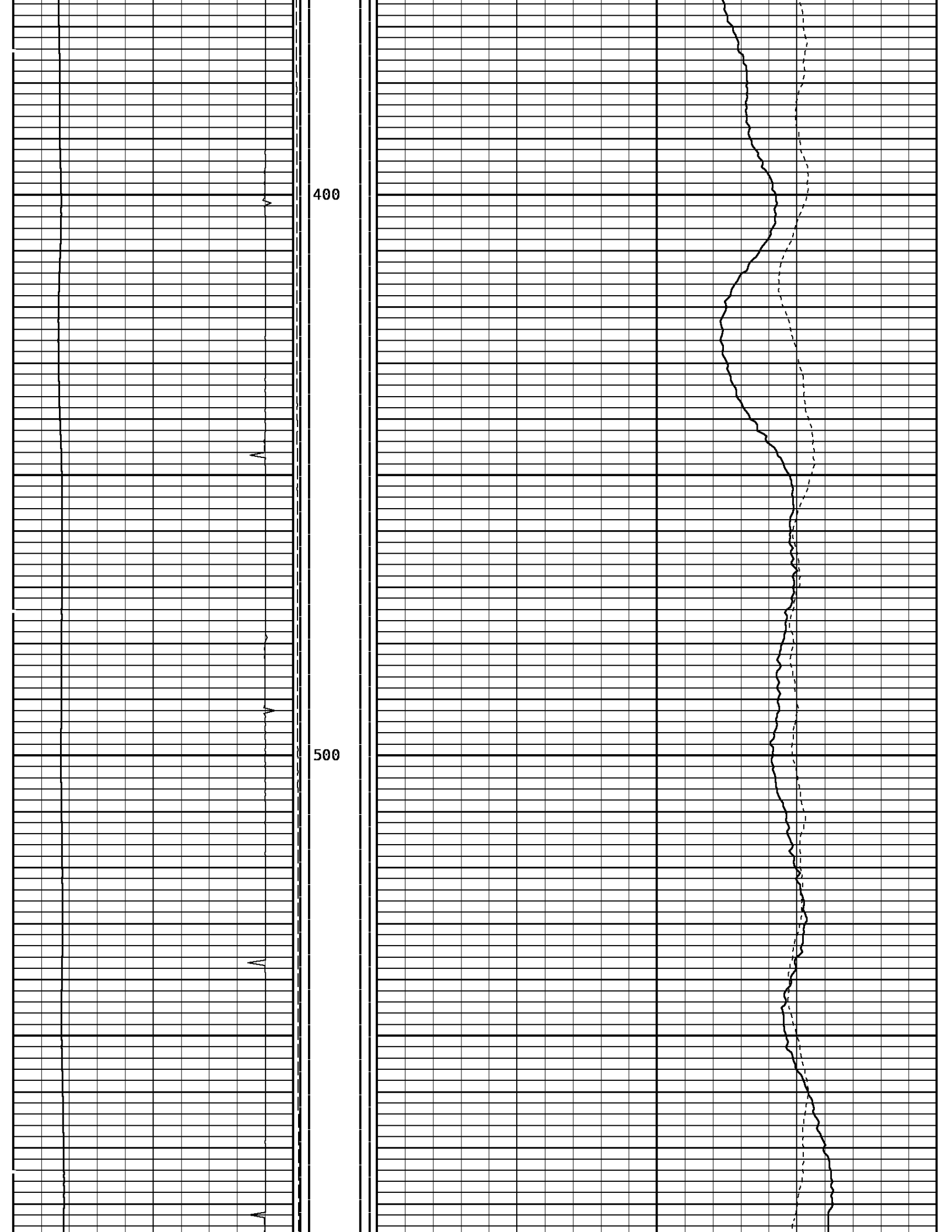

600

700

800

V

^

—

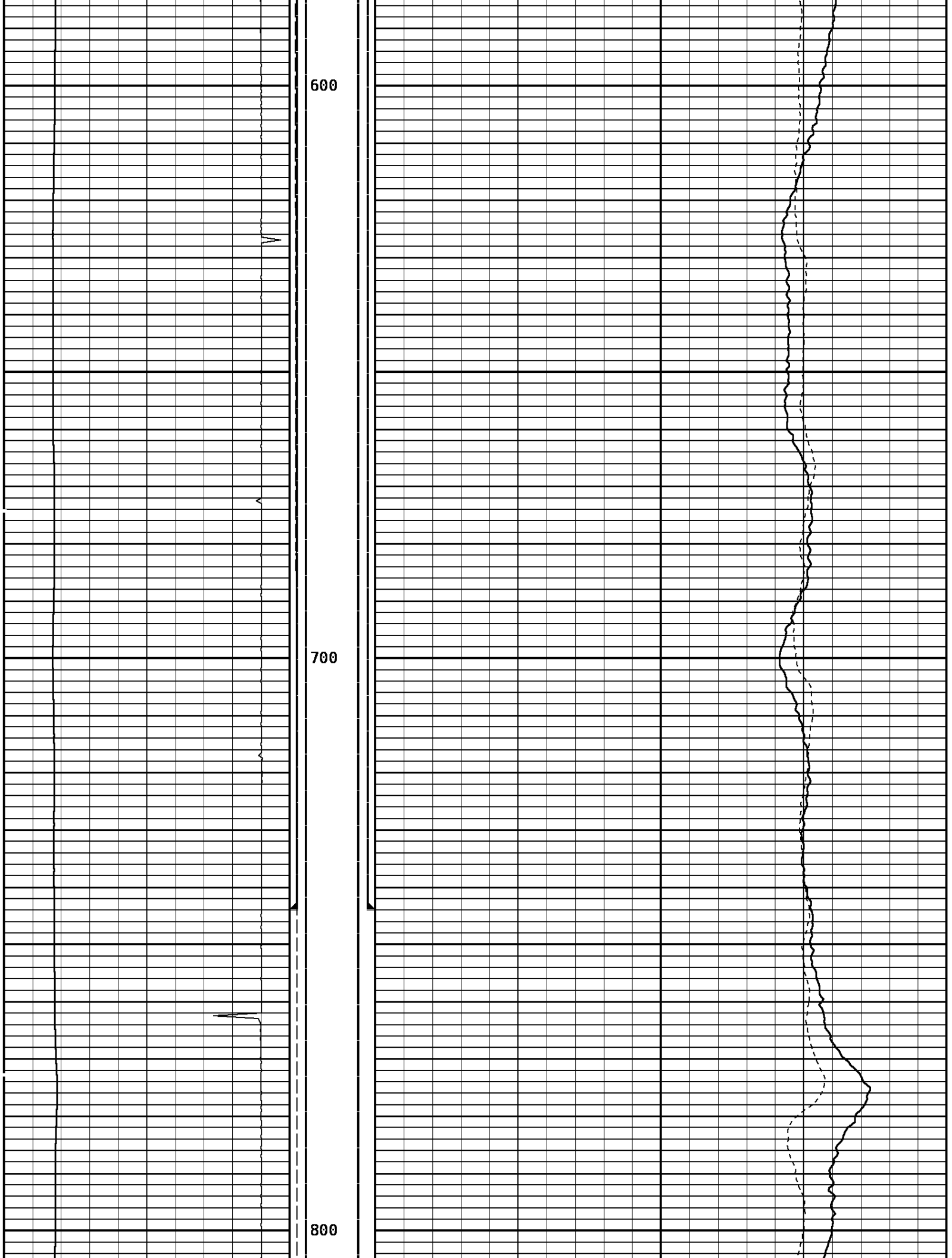

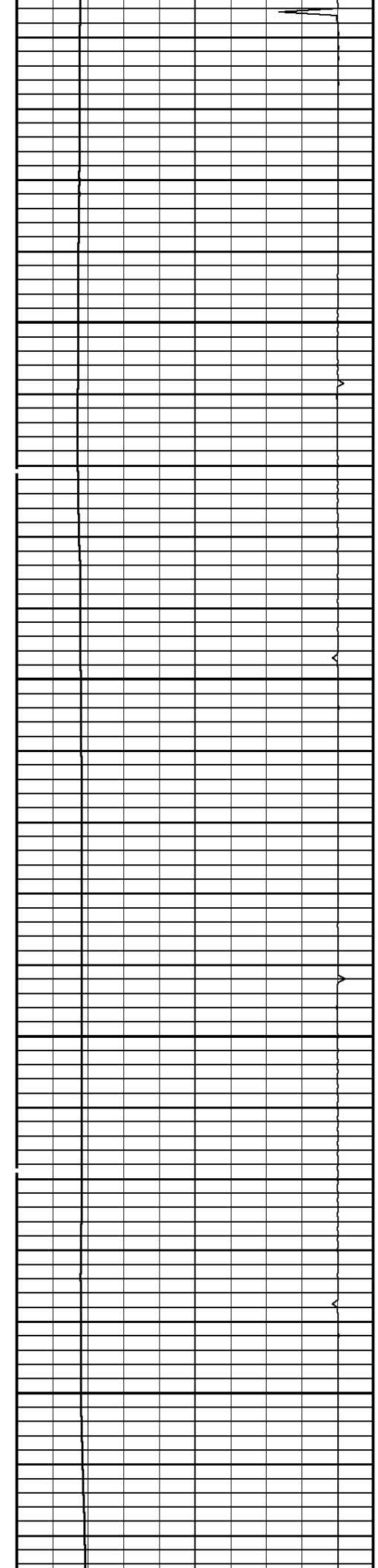

900

1000

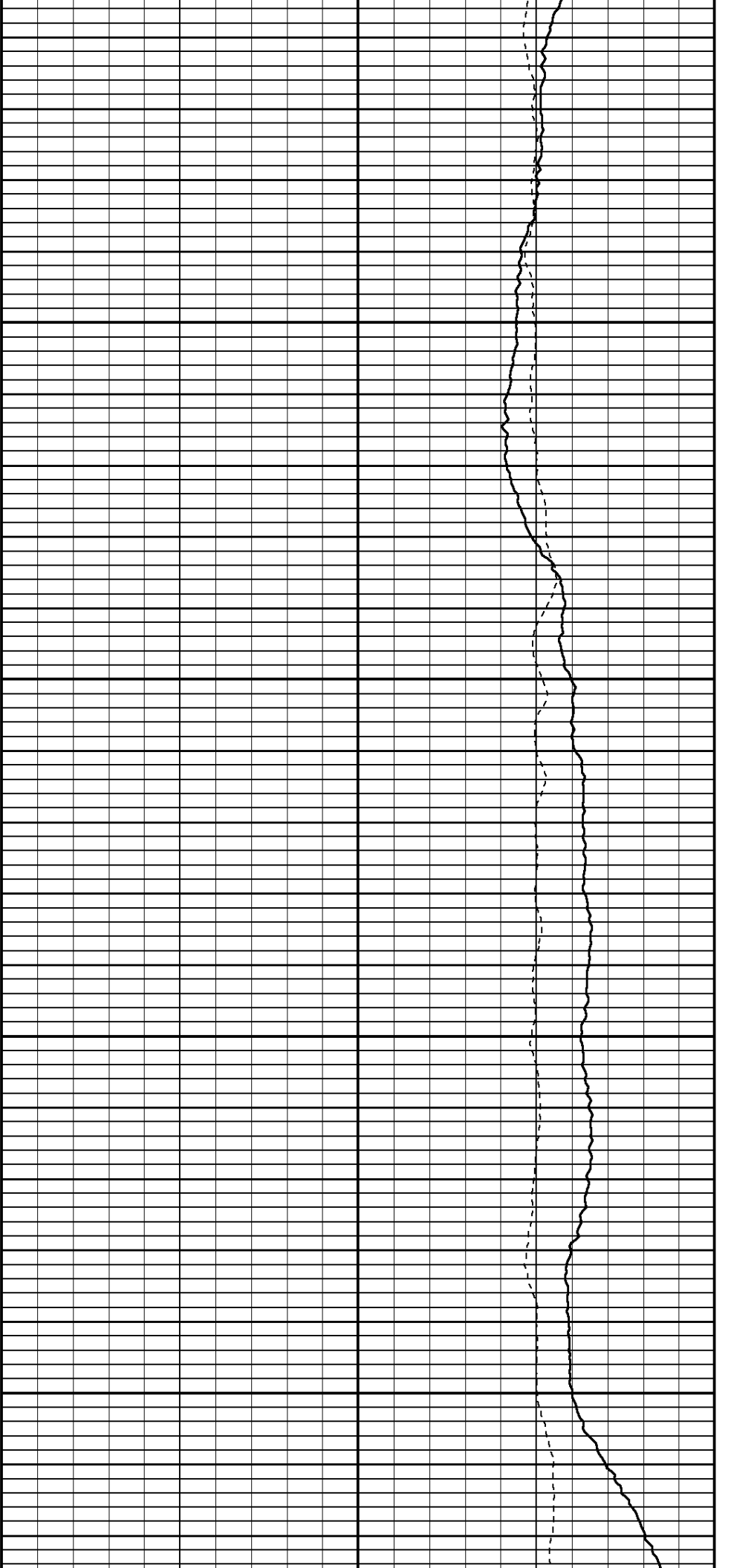

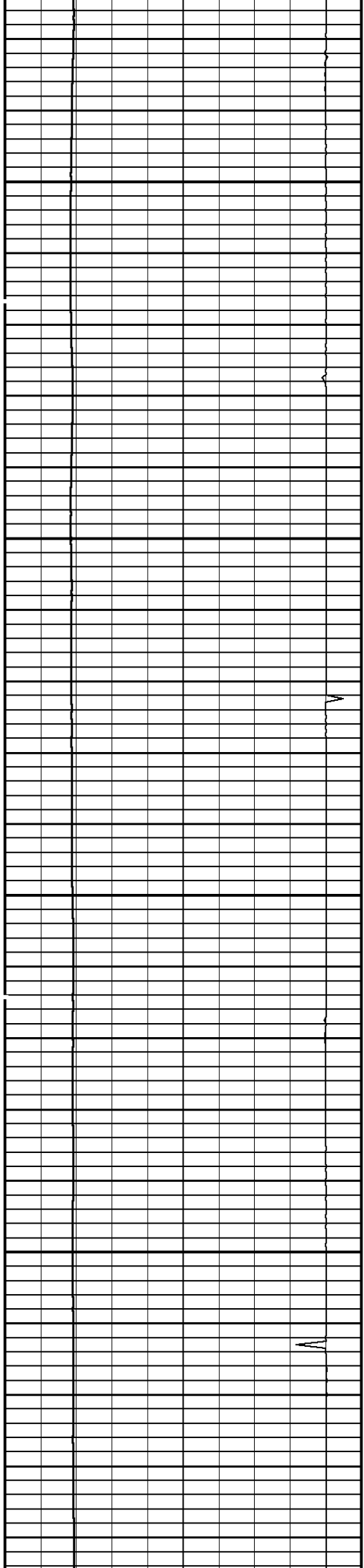

1100

1200

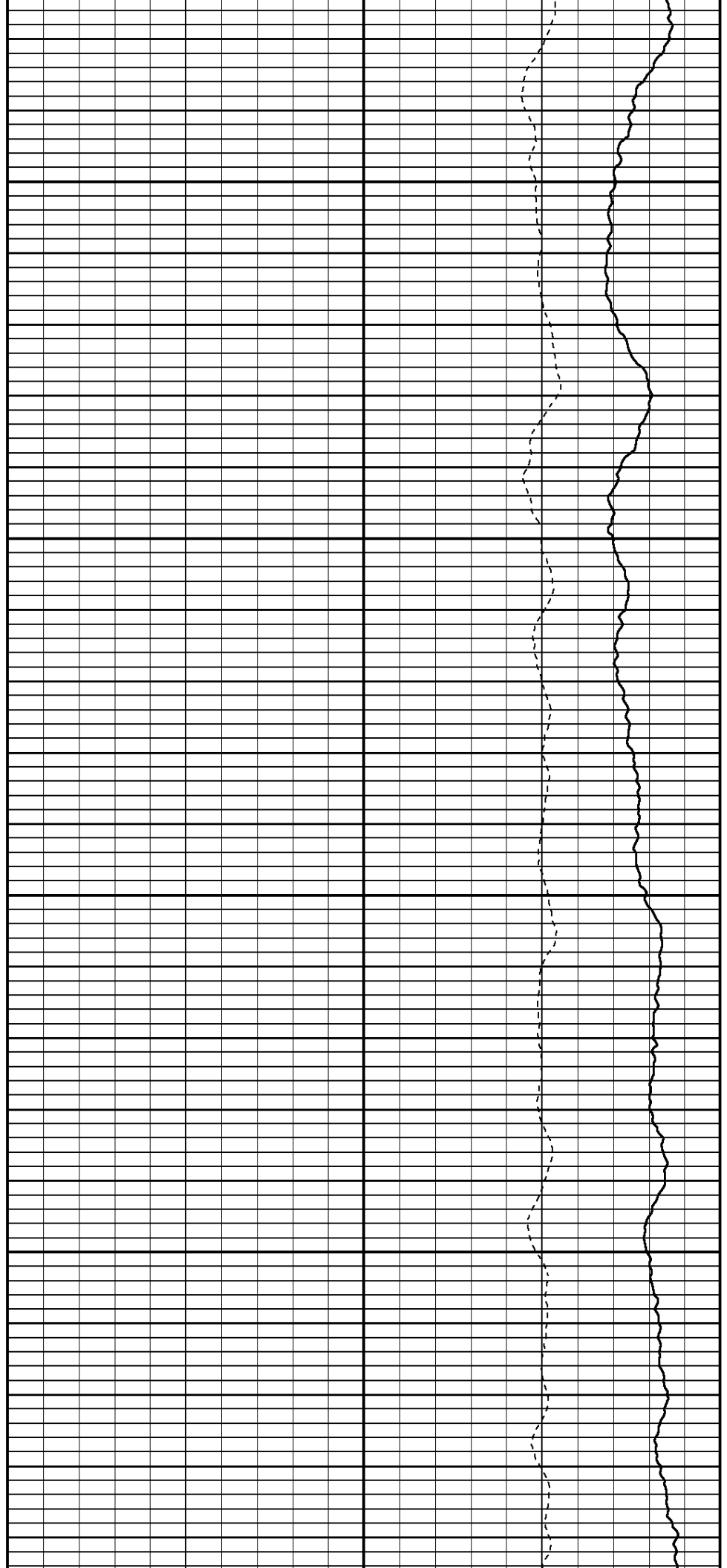

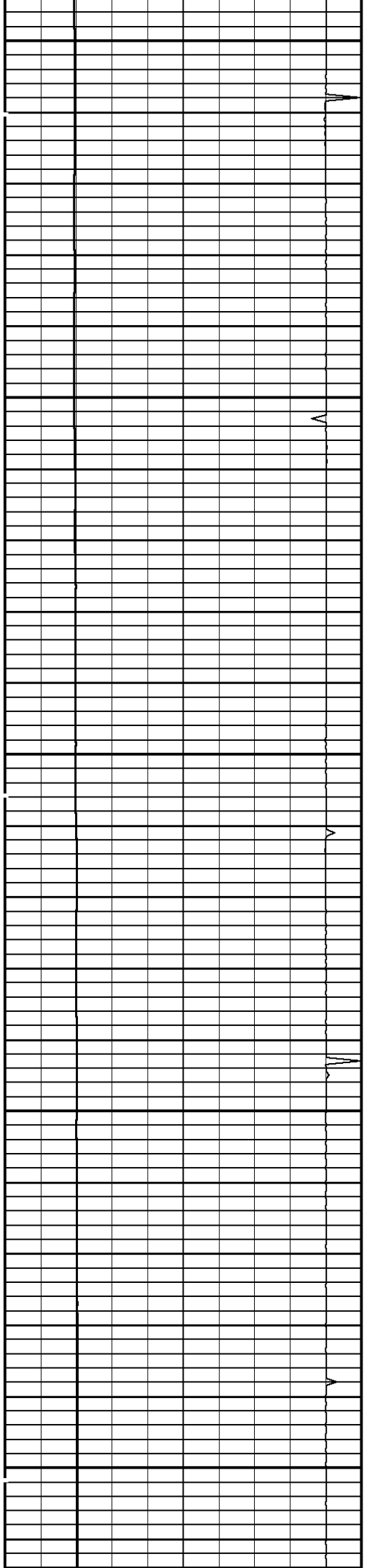

1300

1400

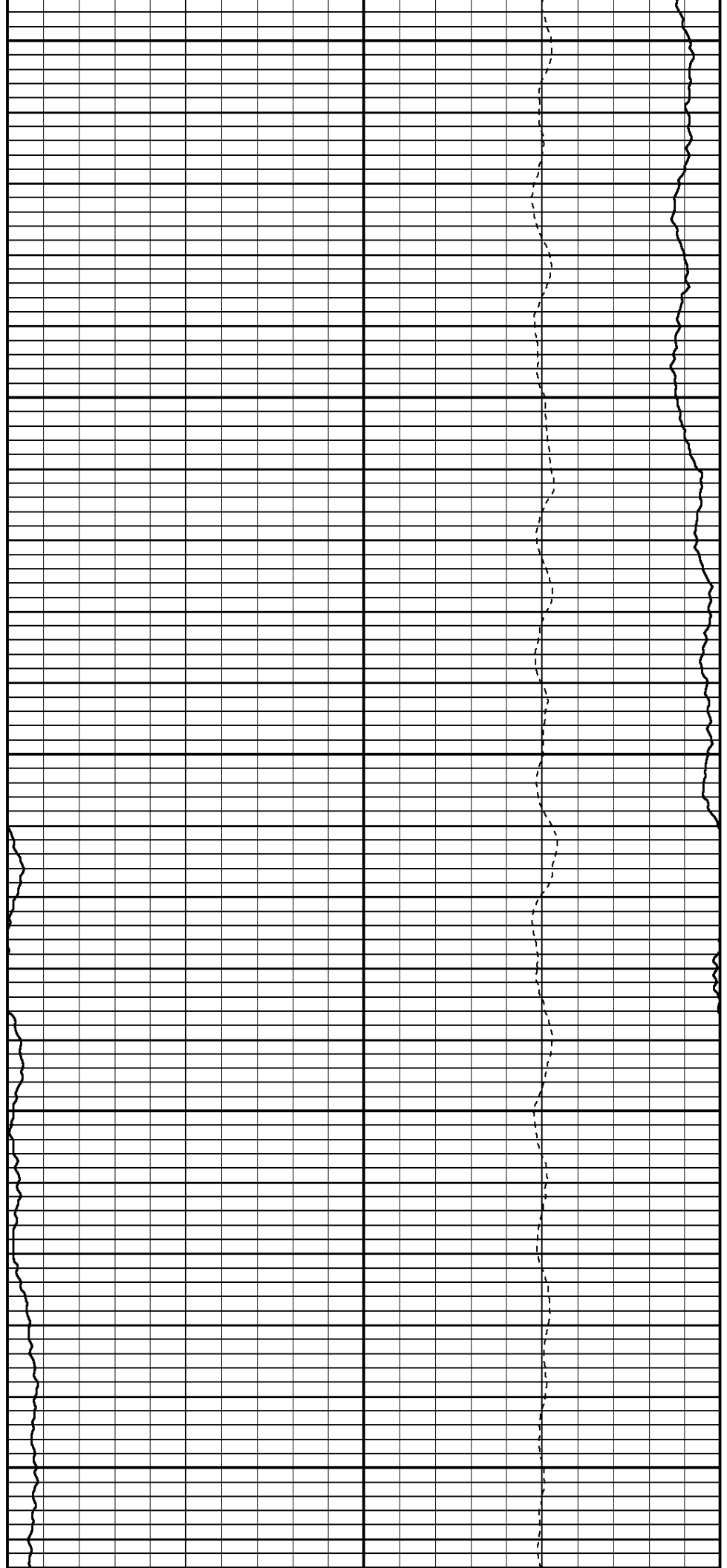

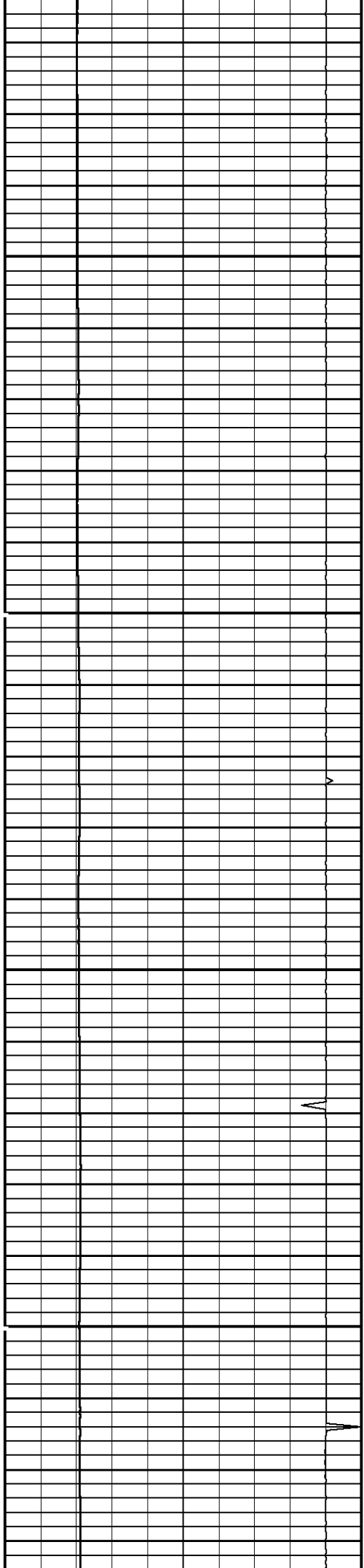

1500

1600

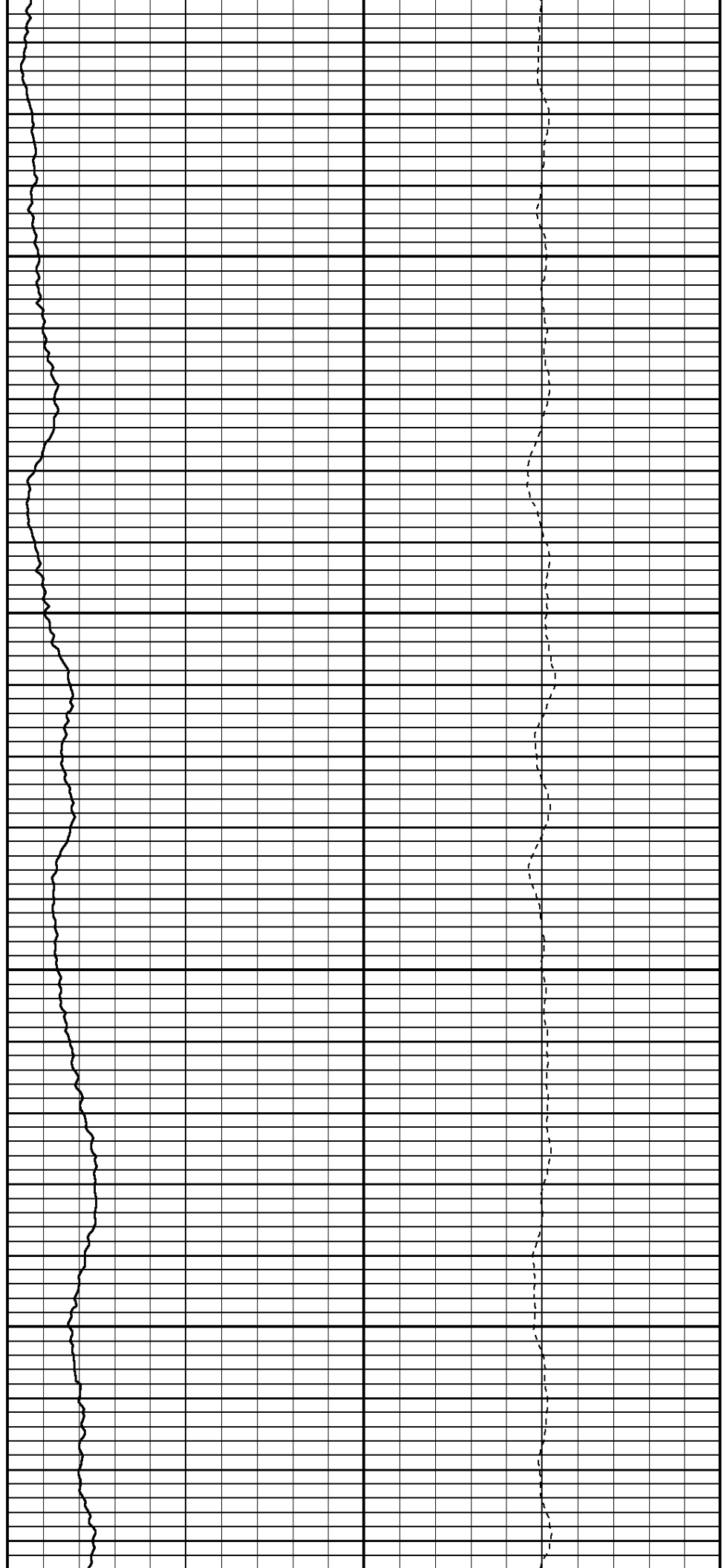

1700

1800

1900

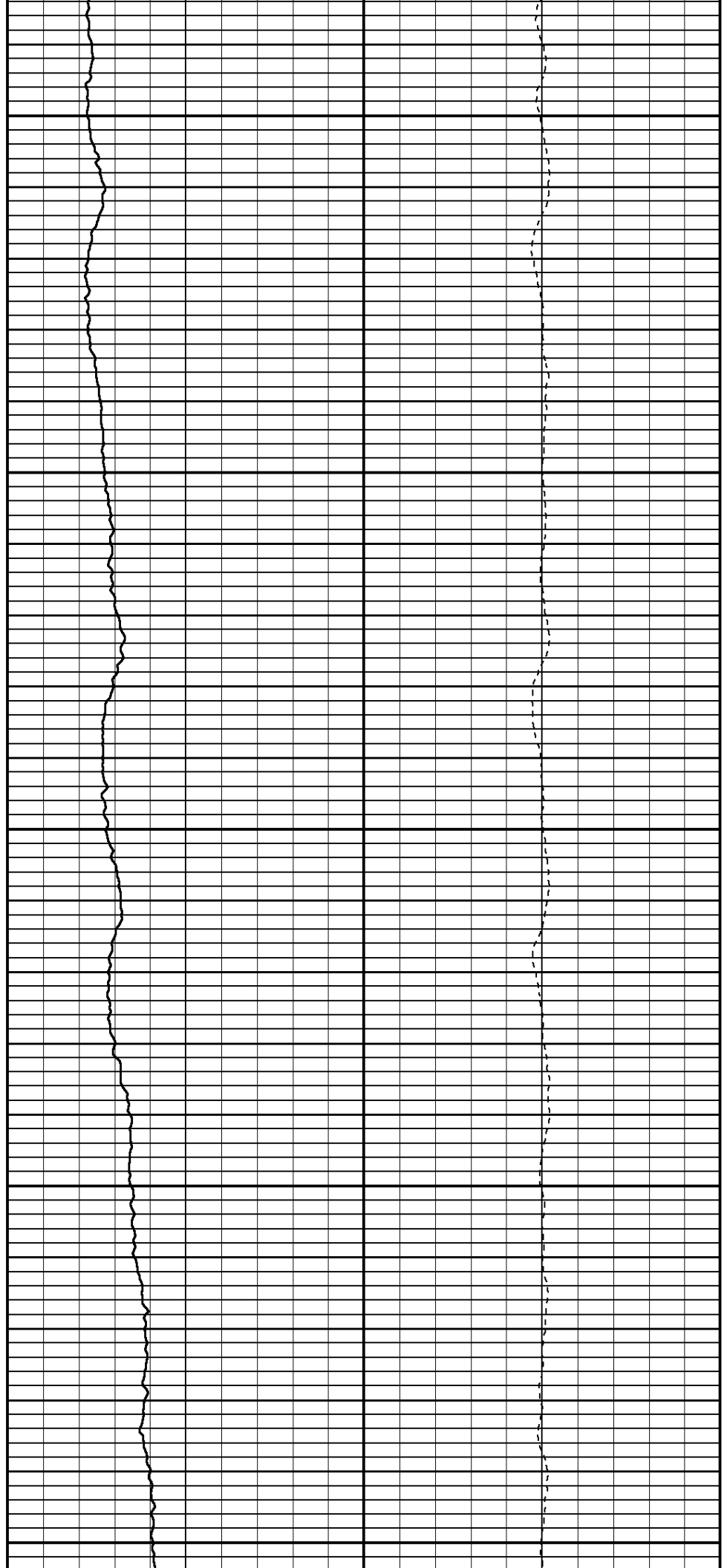
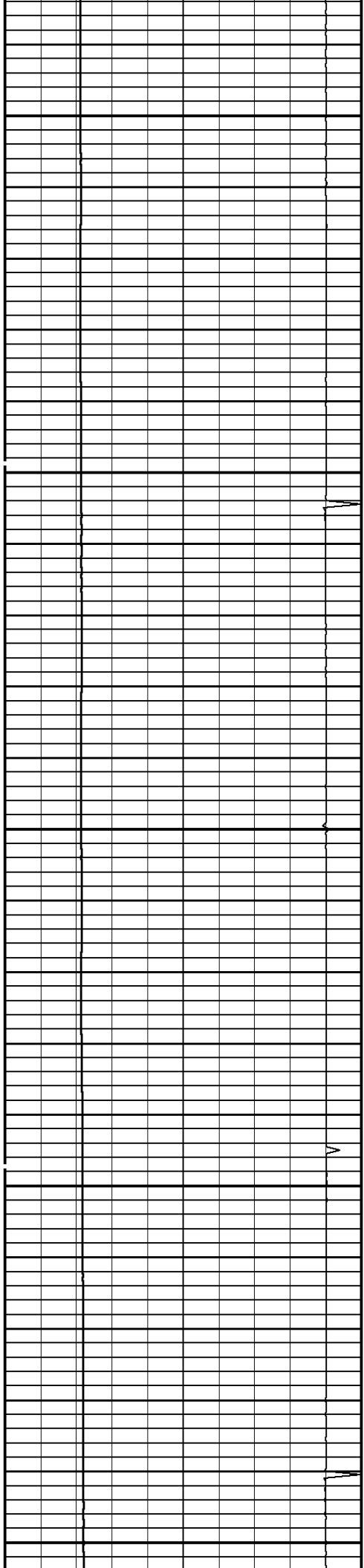

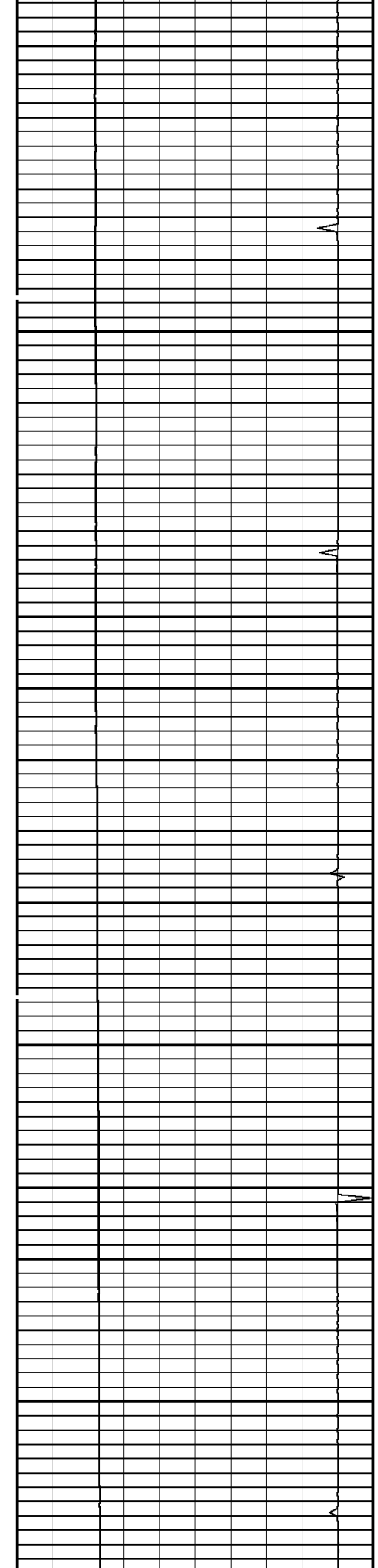

2000

2100

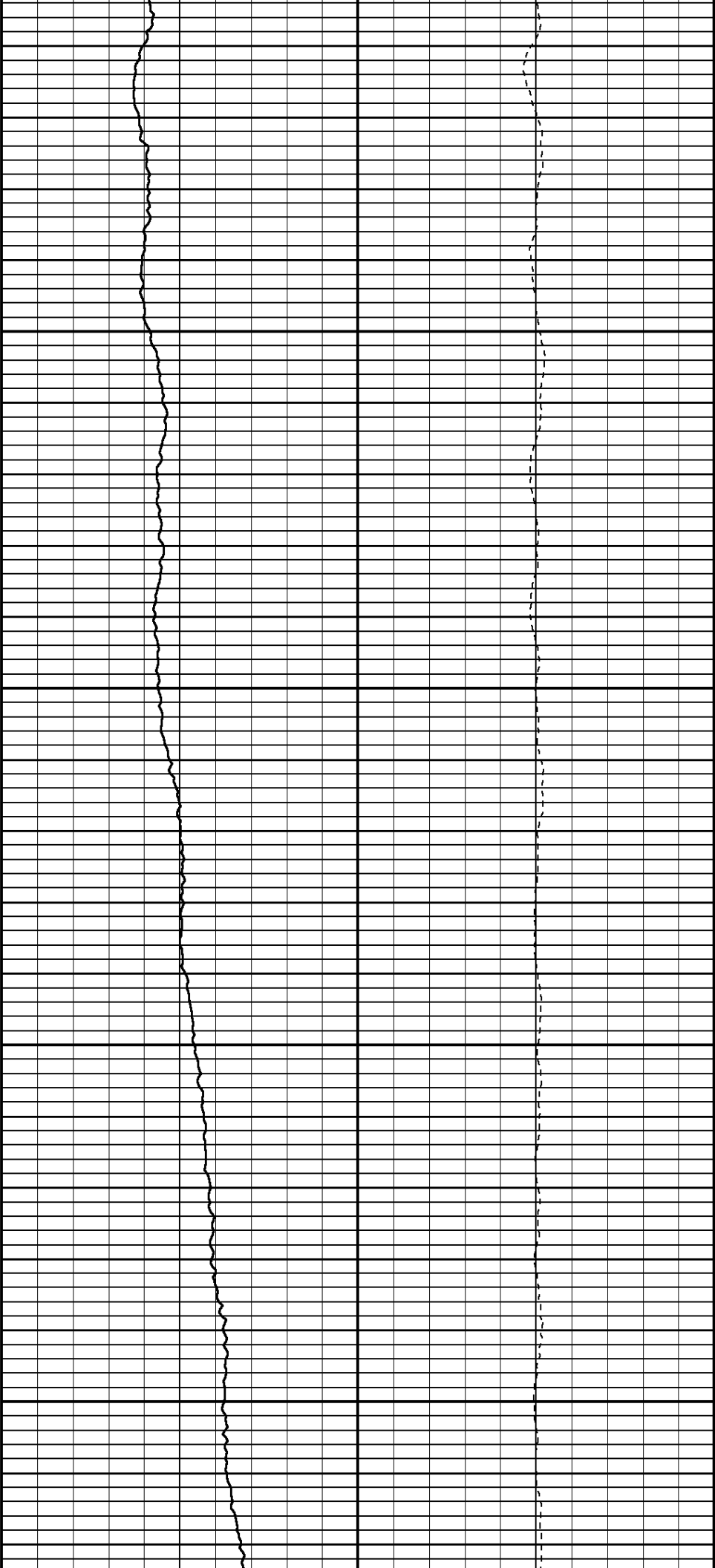

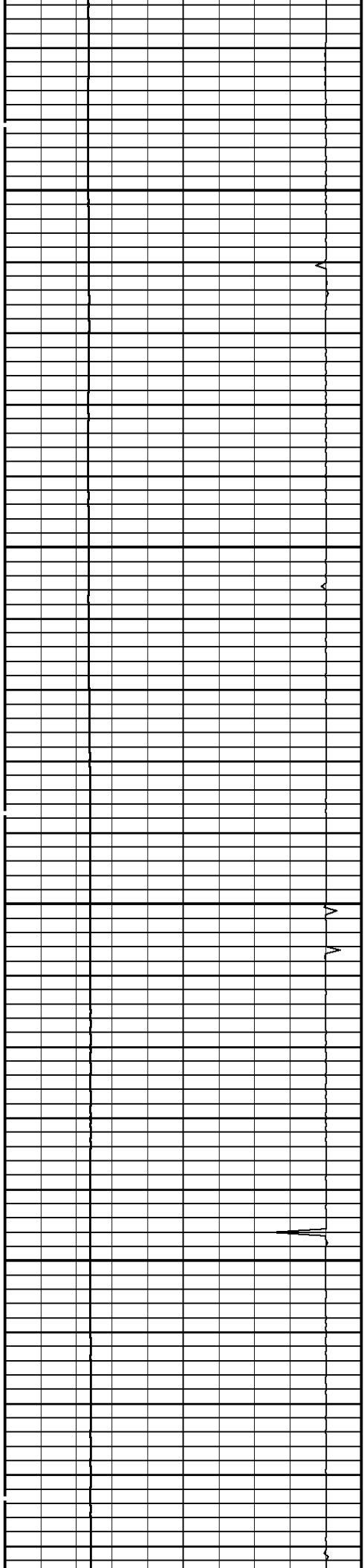

2200

2300

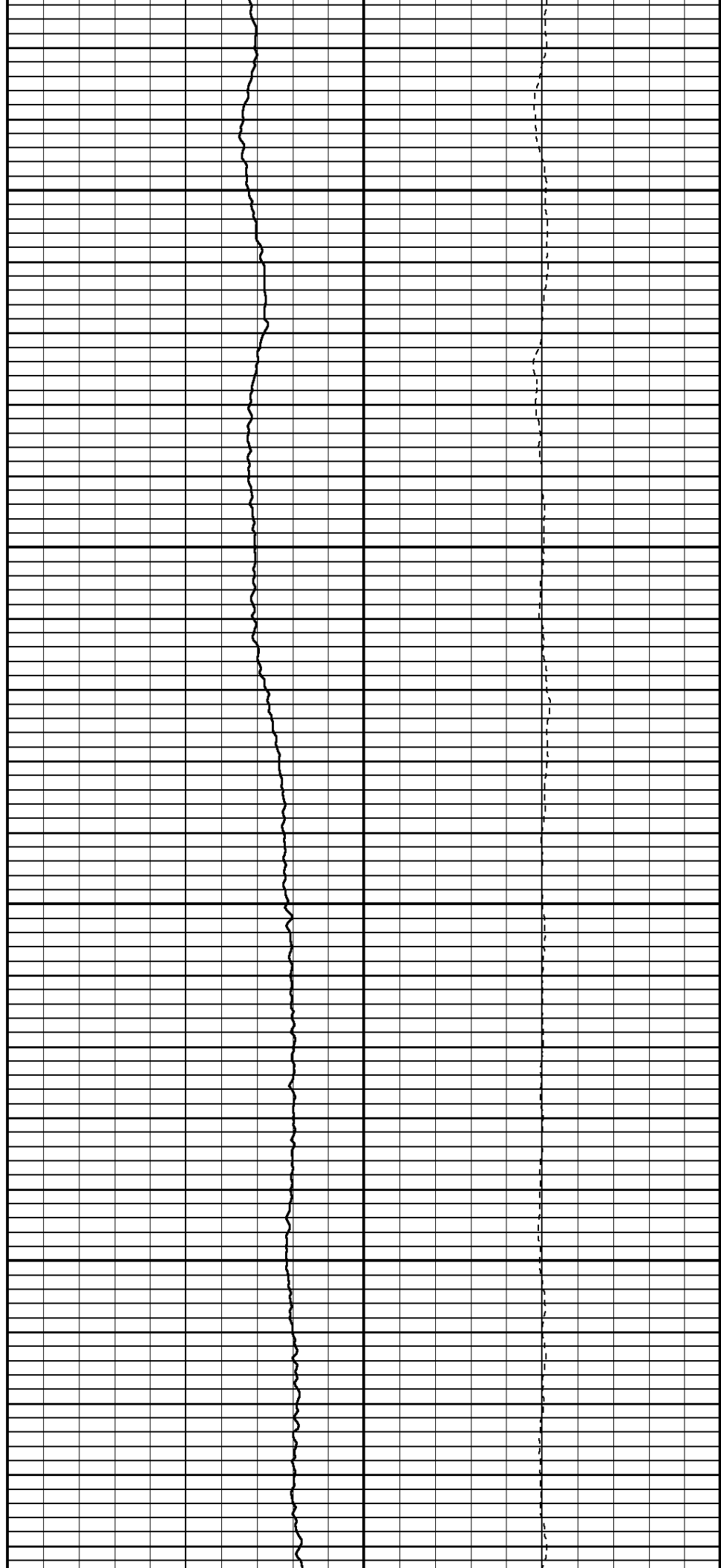

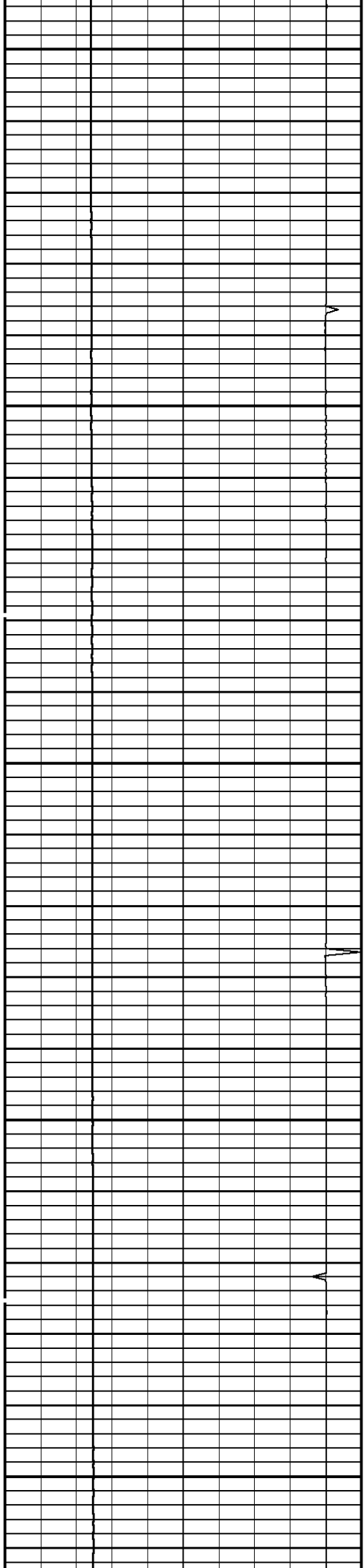

2400

2500

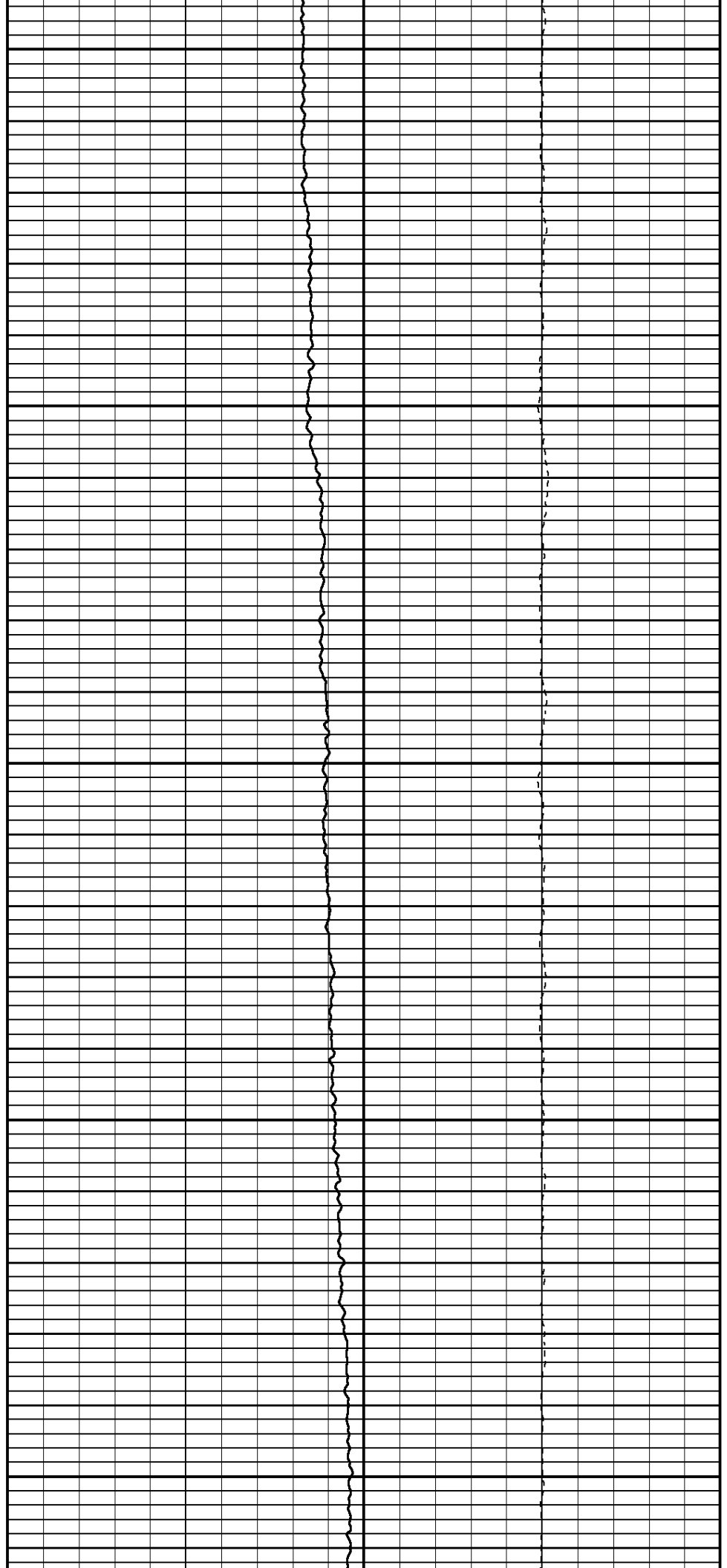

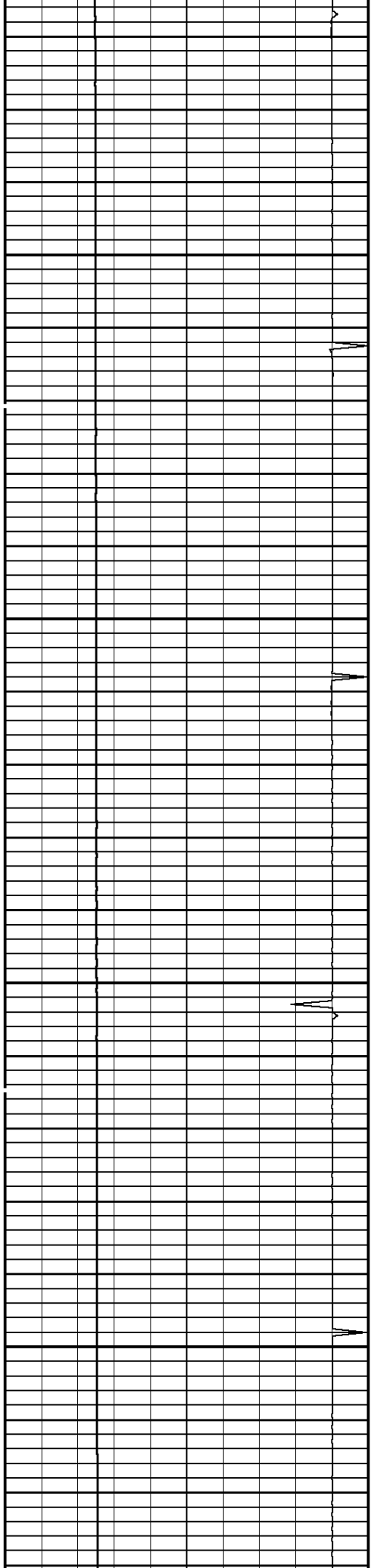

2600

2700

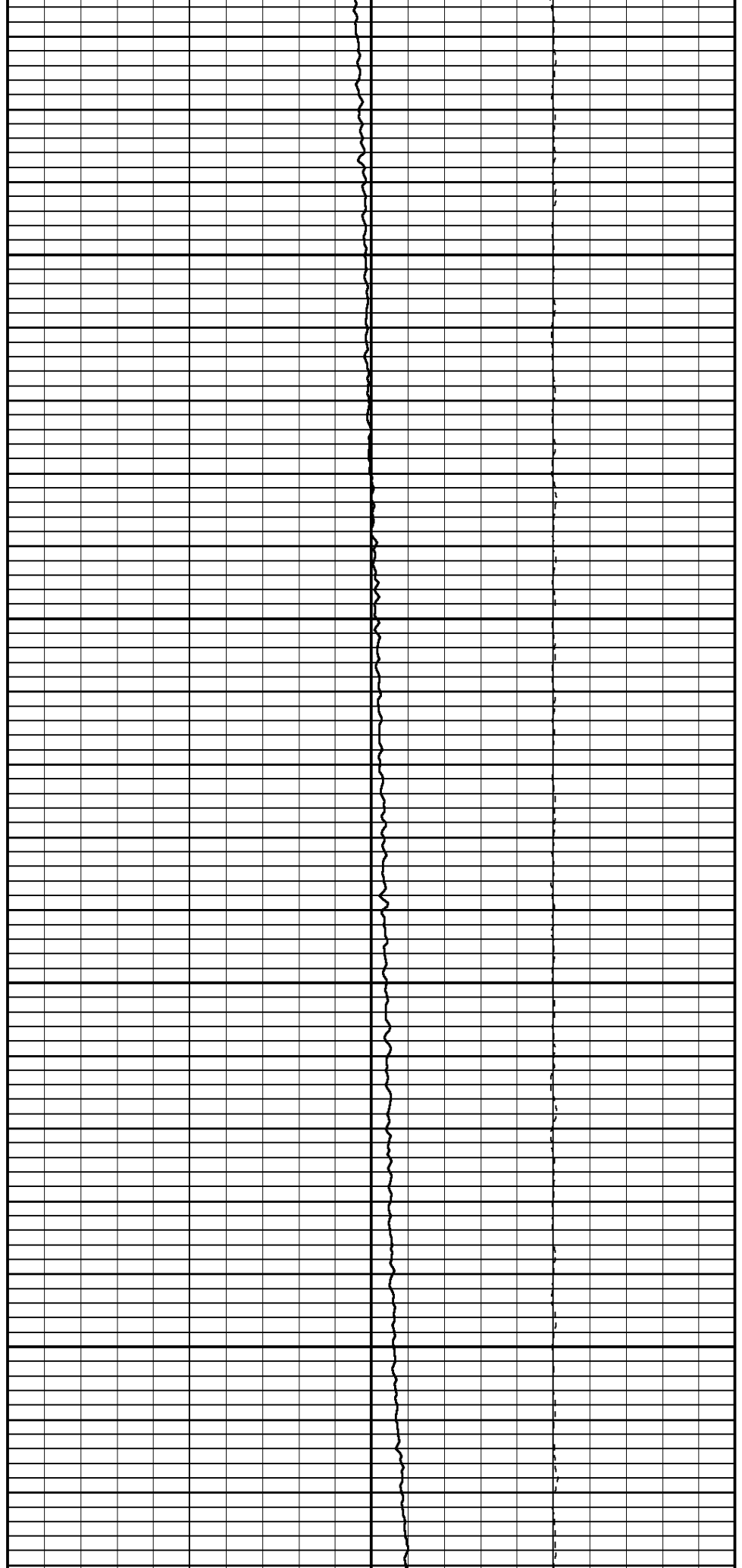

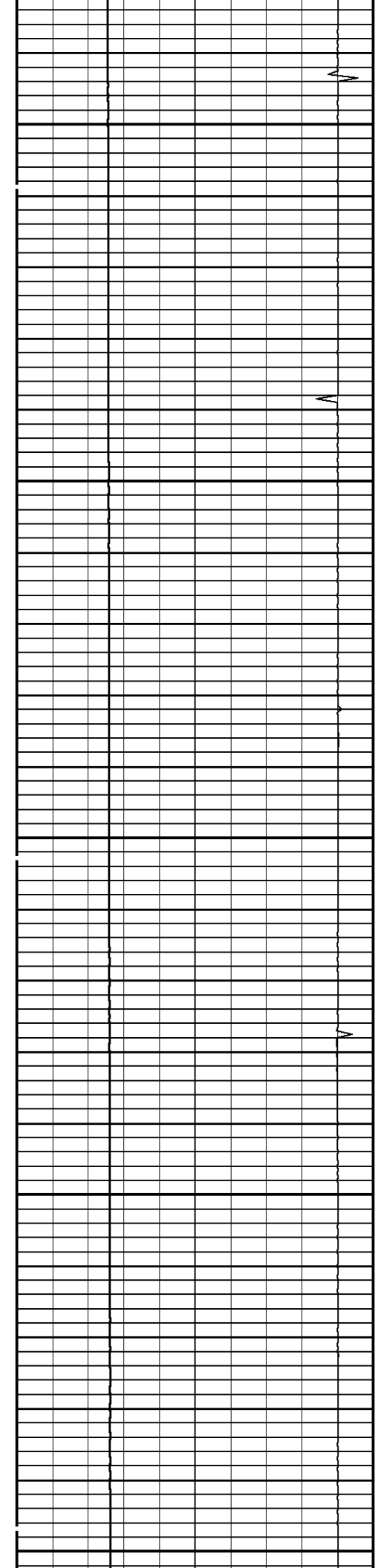

2800

2900

3000

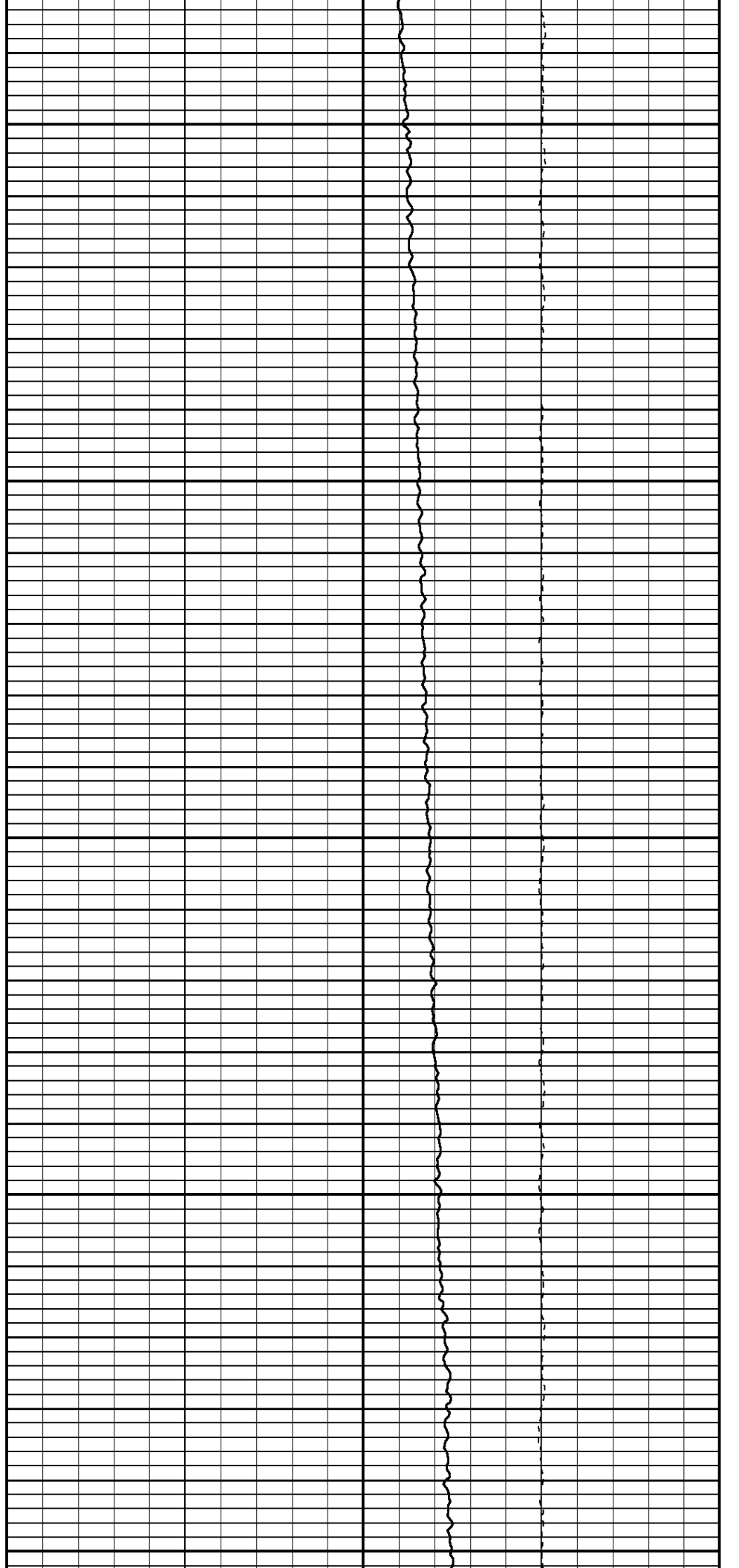

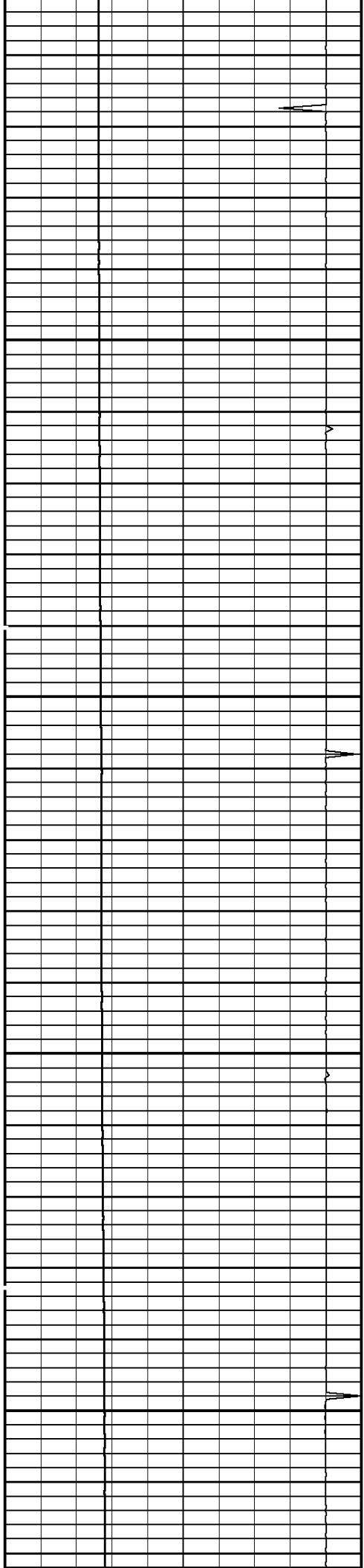

3100

3200

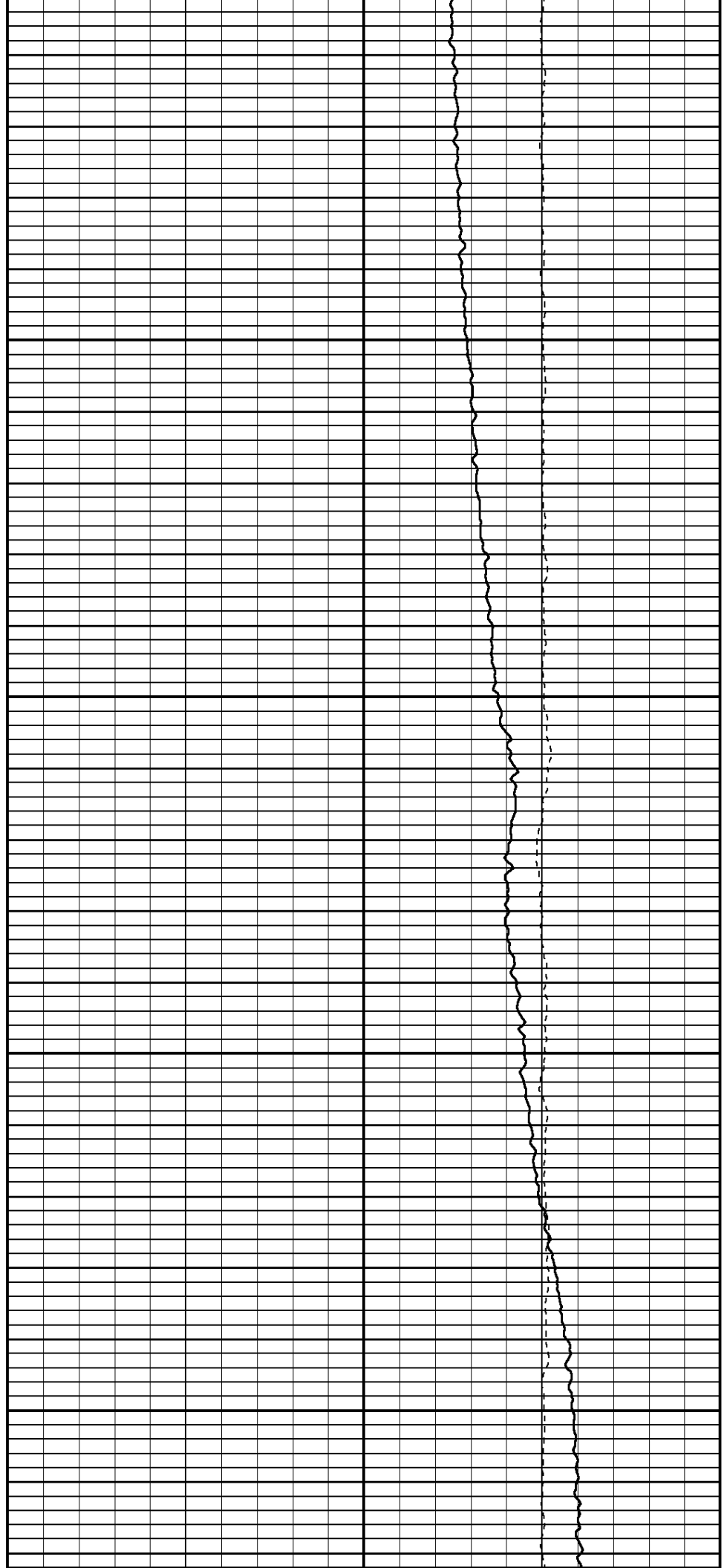

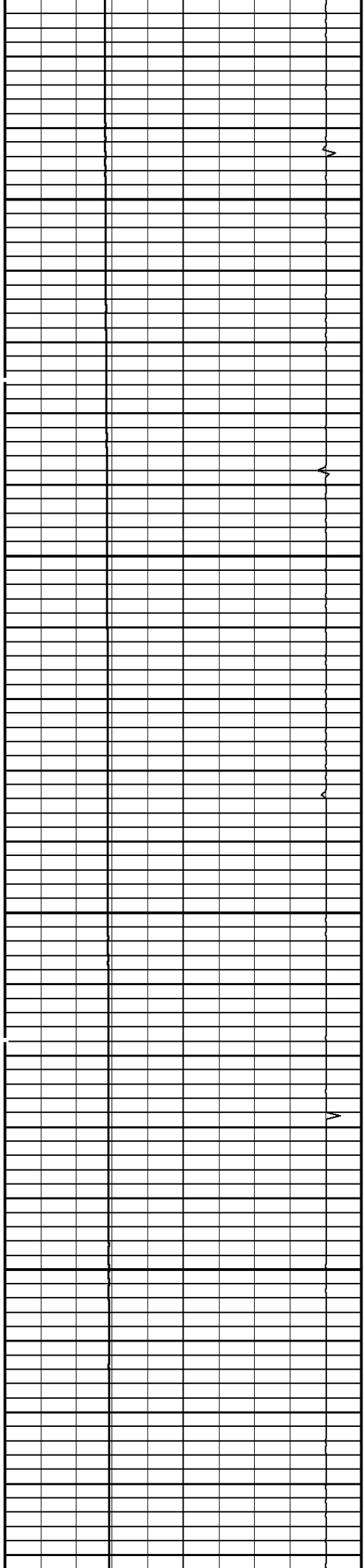

3300

3400

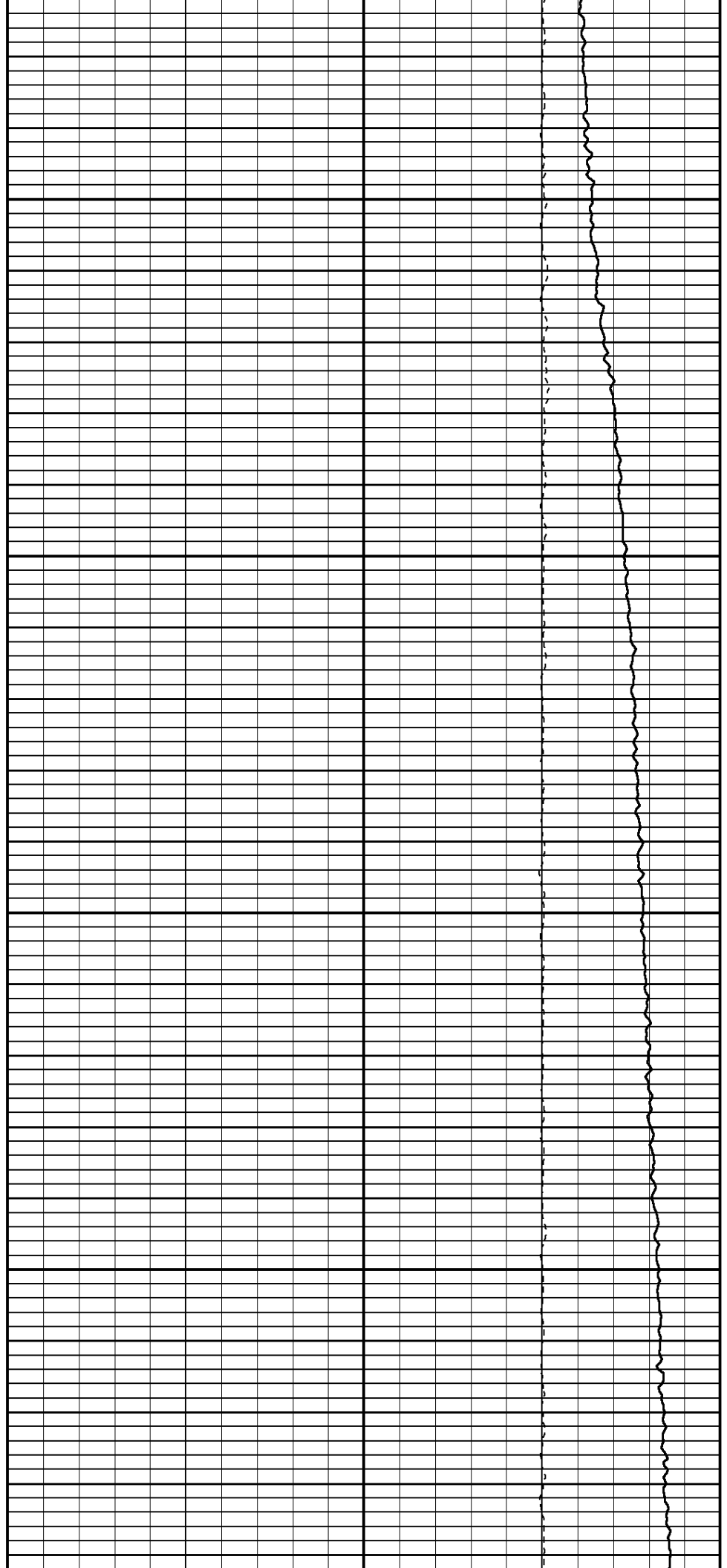

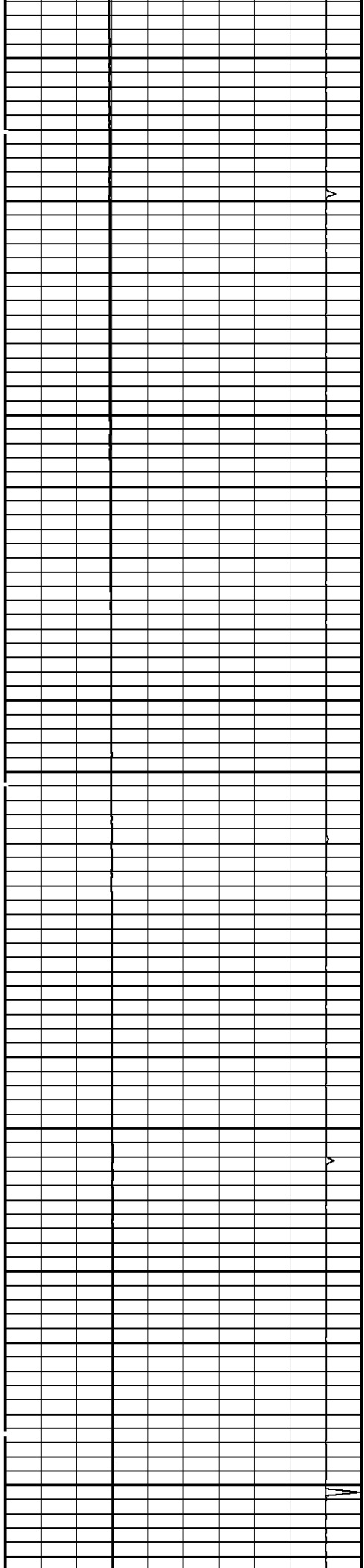

3500

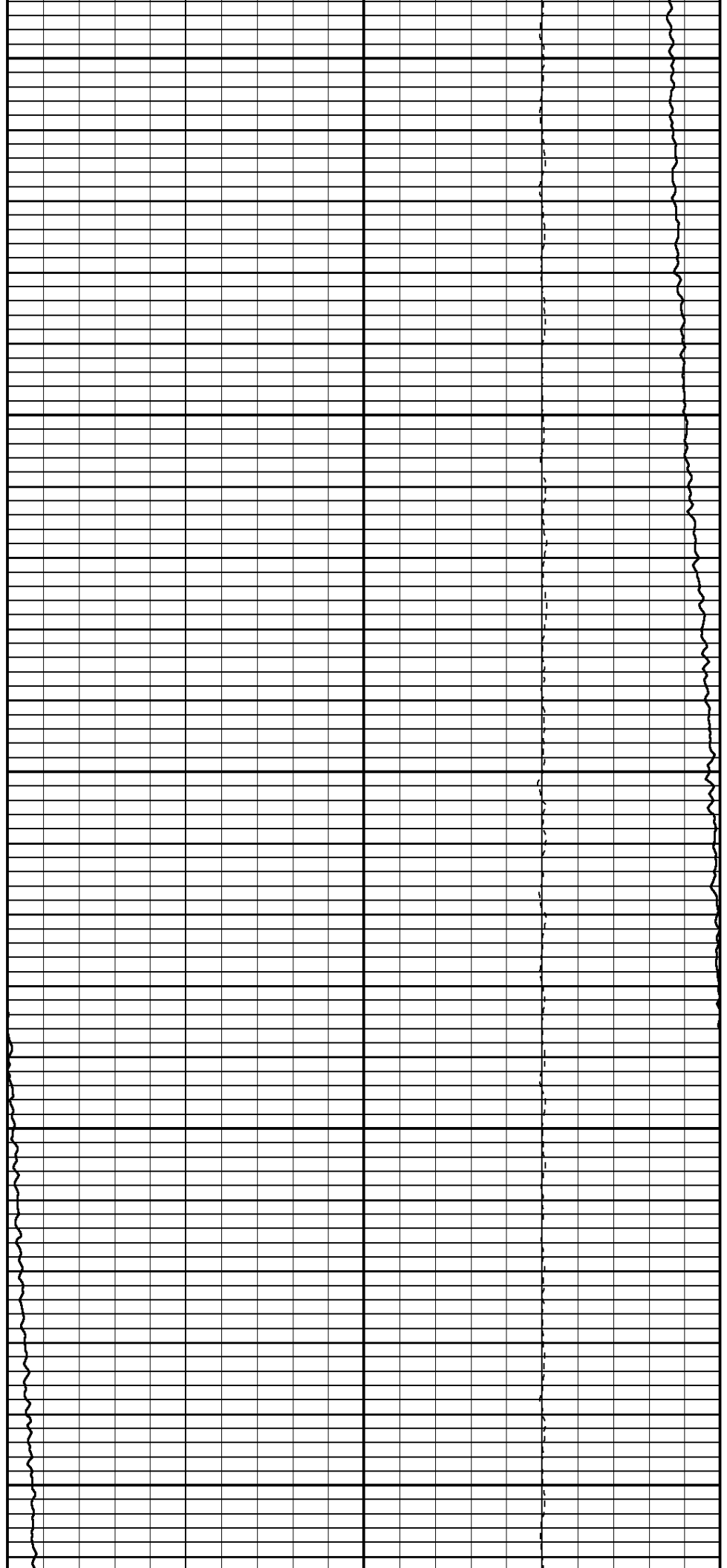

3600

3700

3800

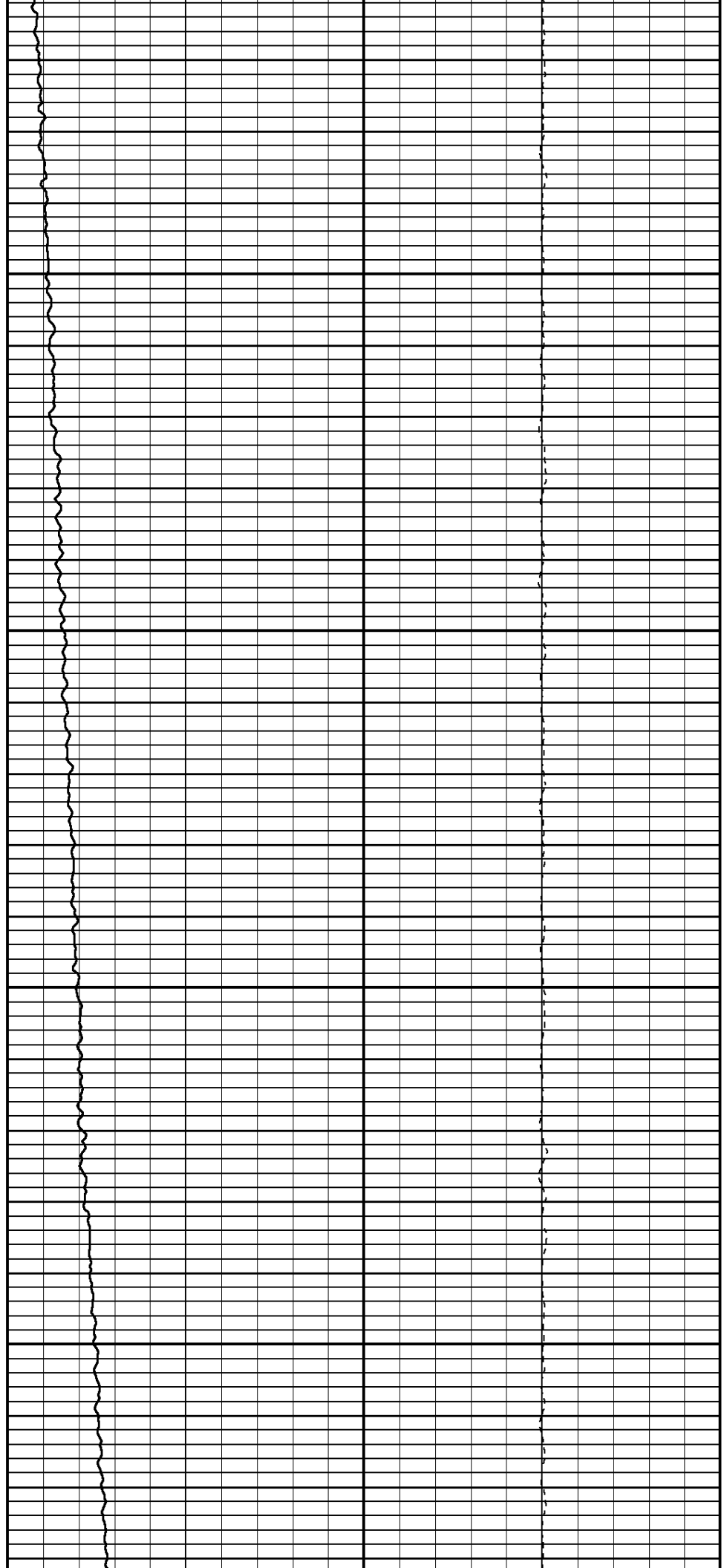
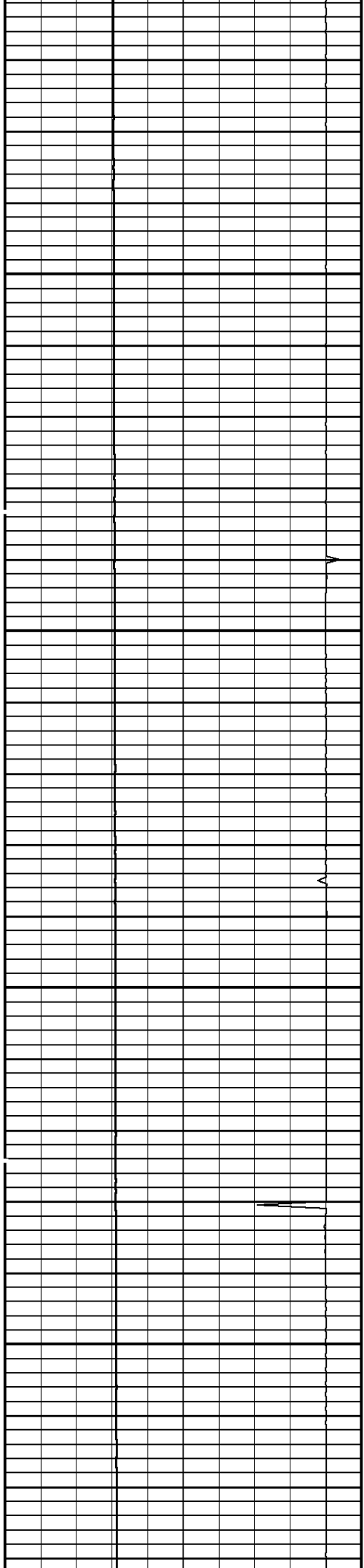

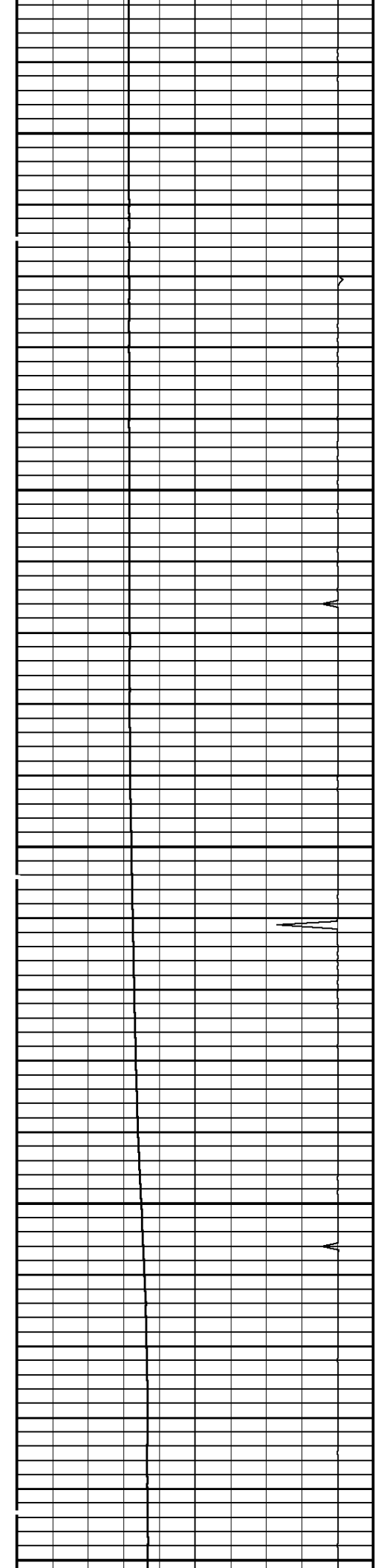

3900

4000

4100

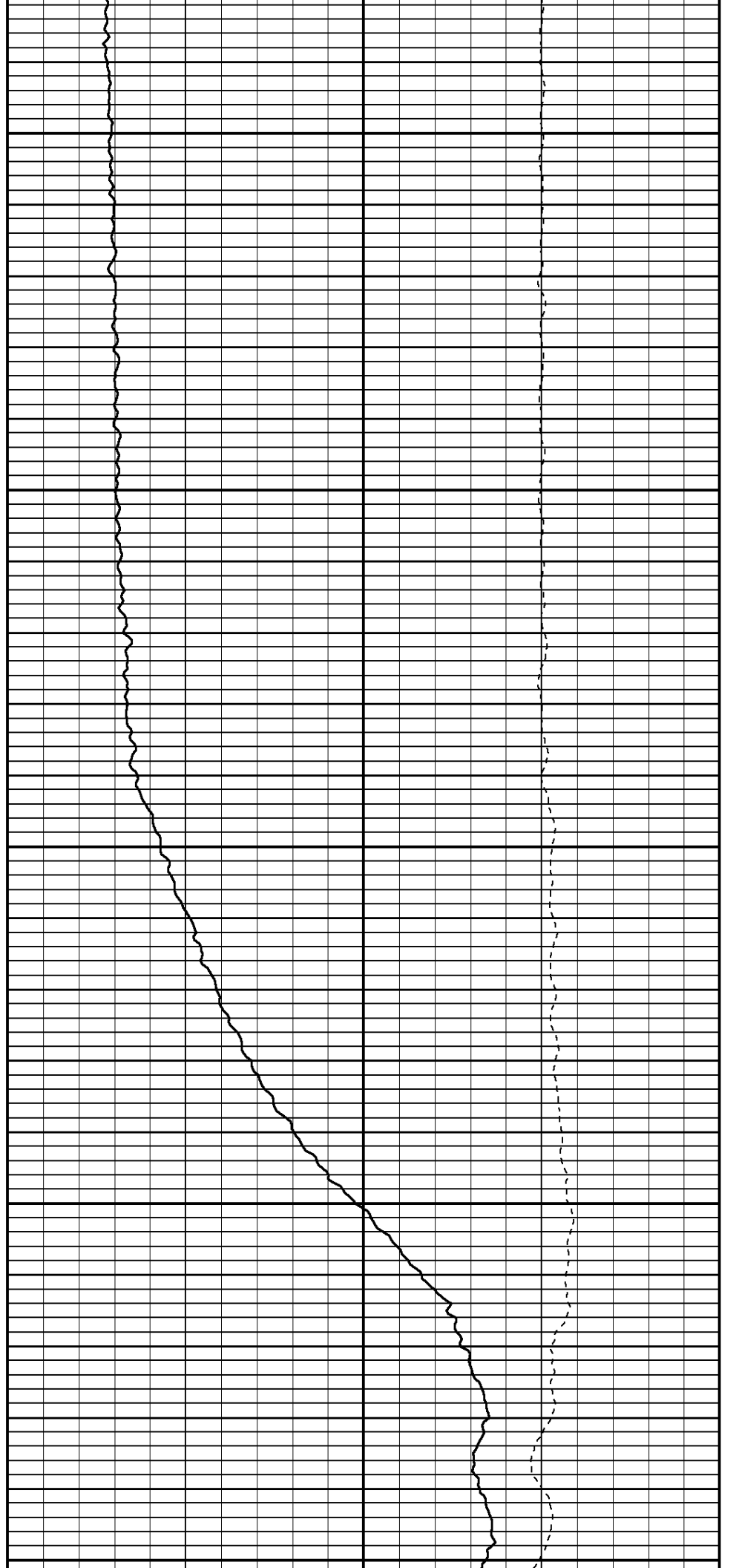

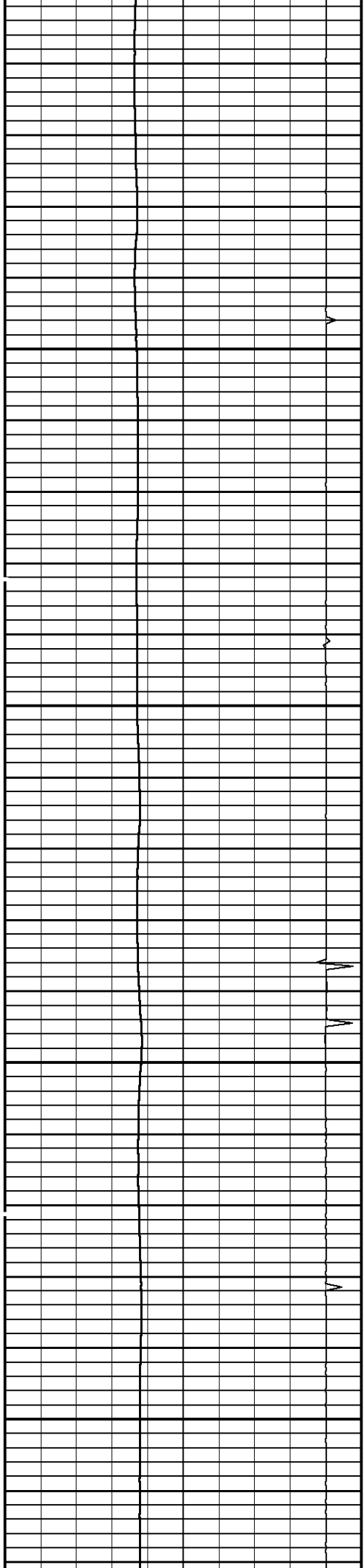

4200

4300

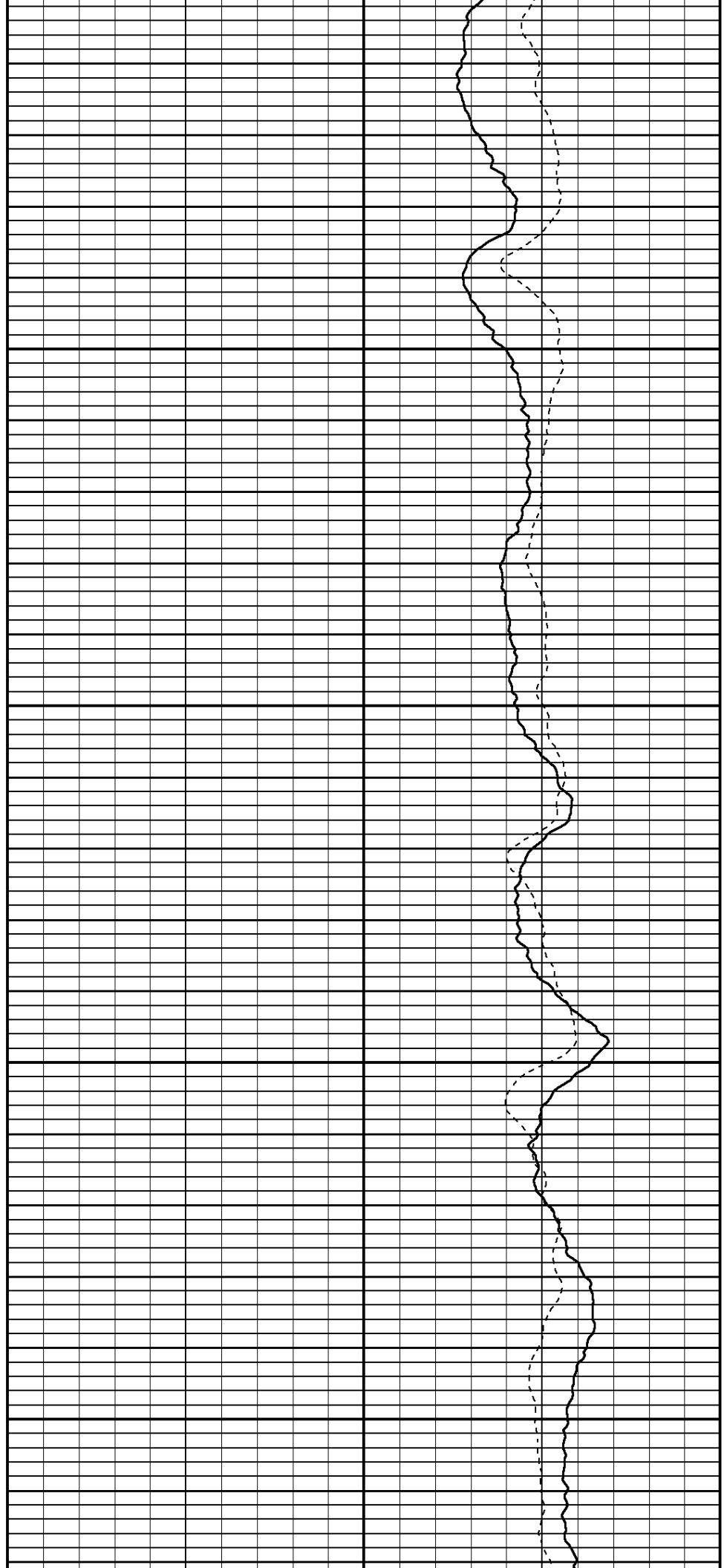

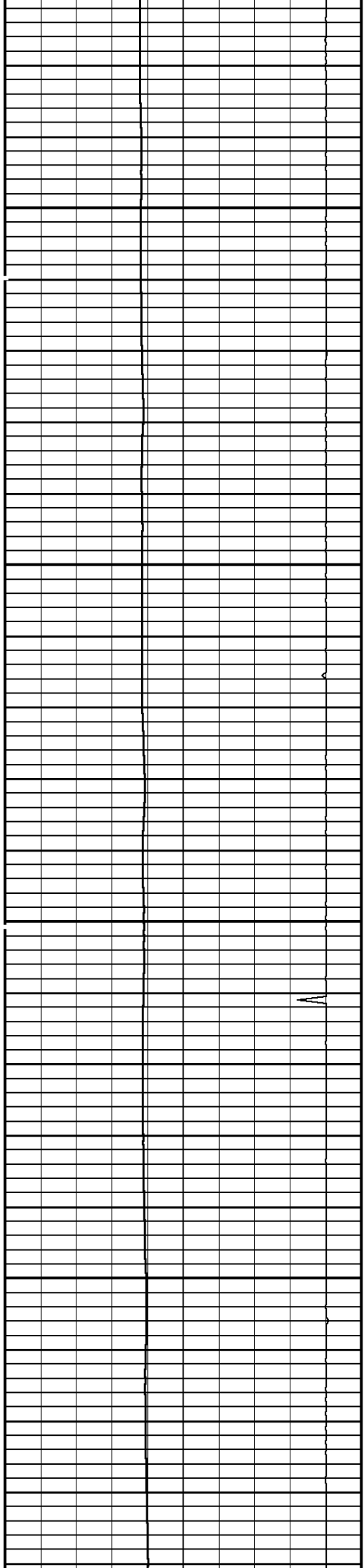

4400

4500

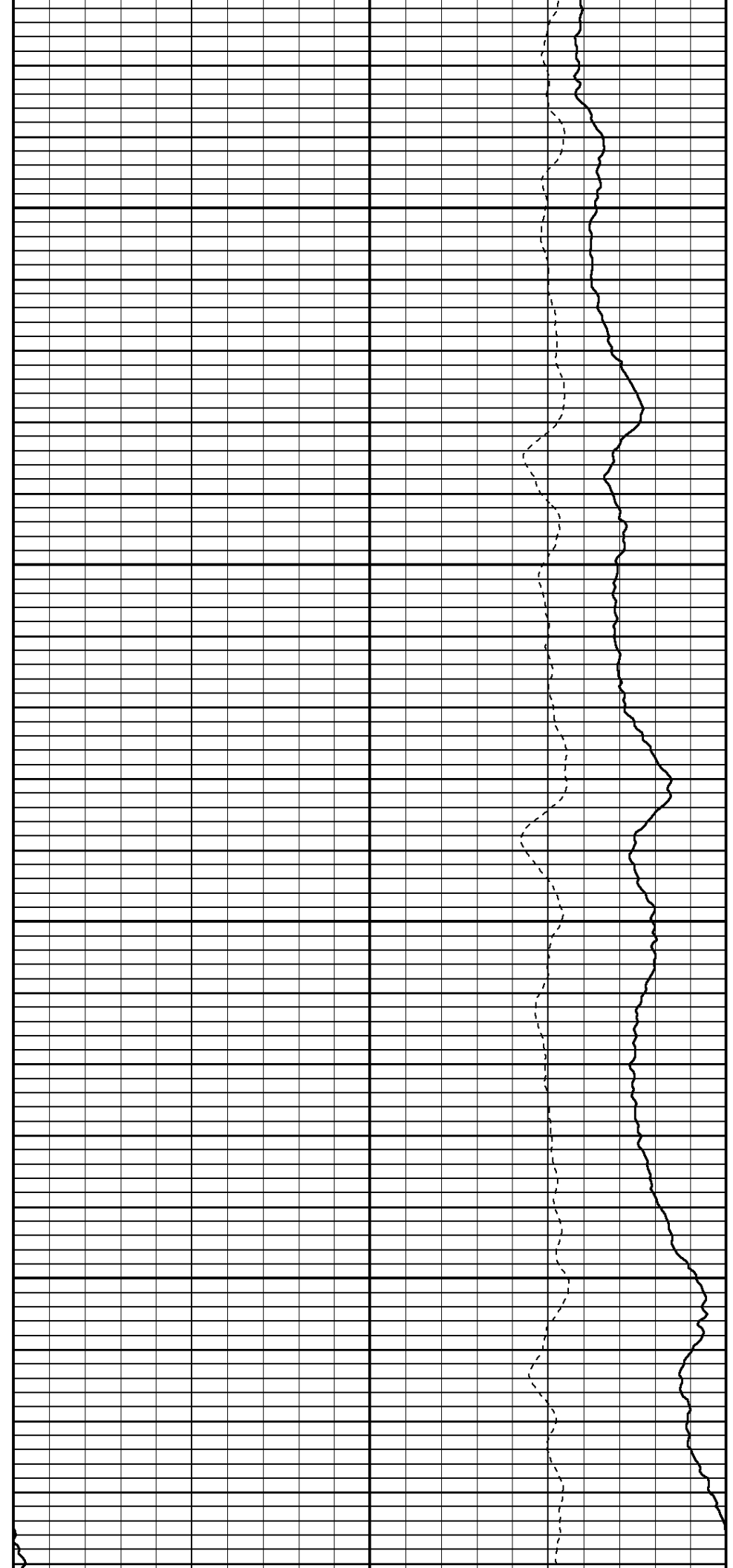

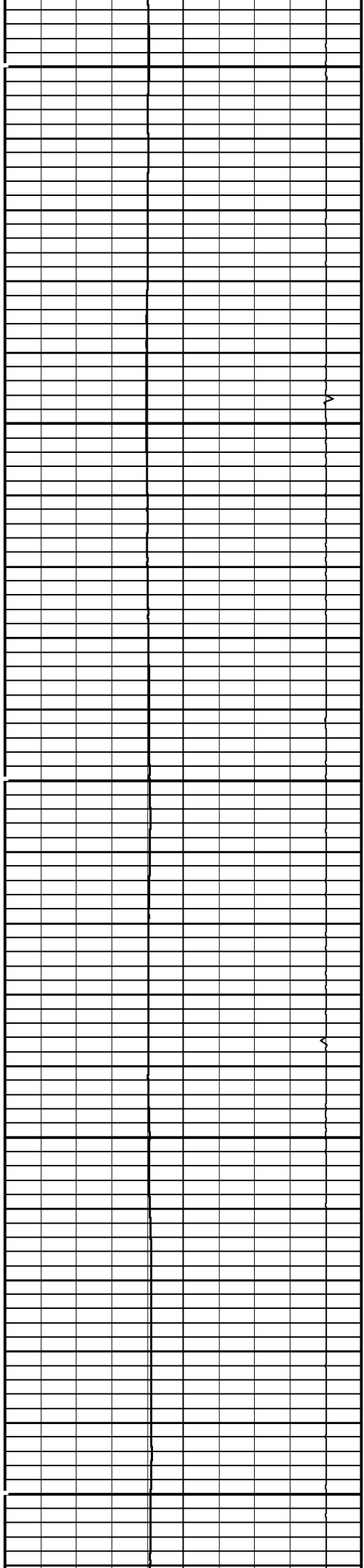

4600

4700

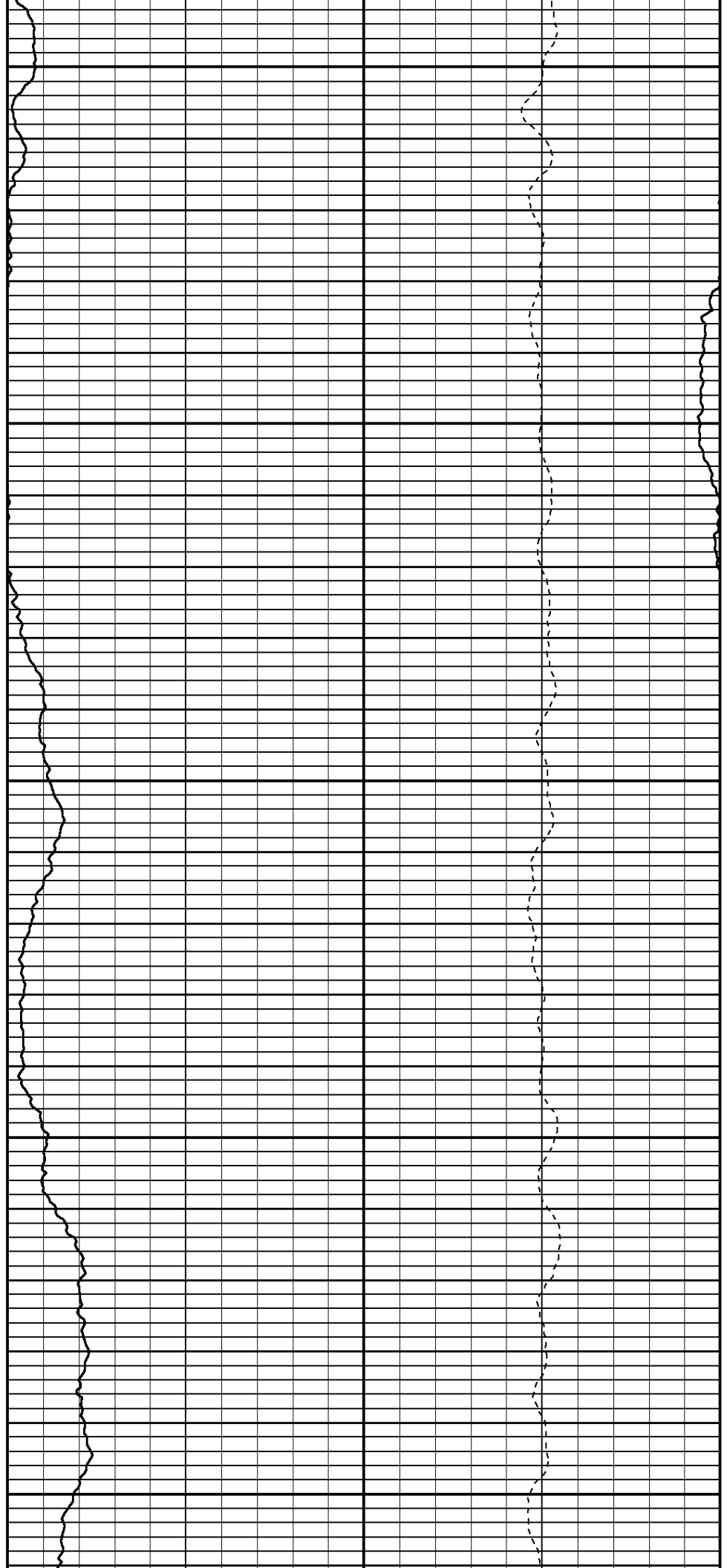

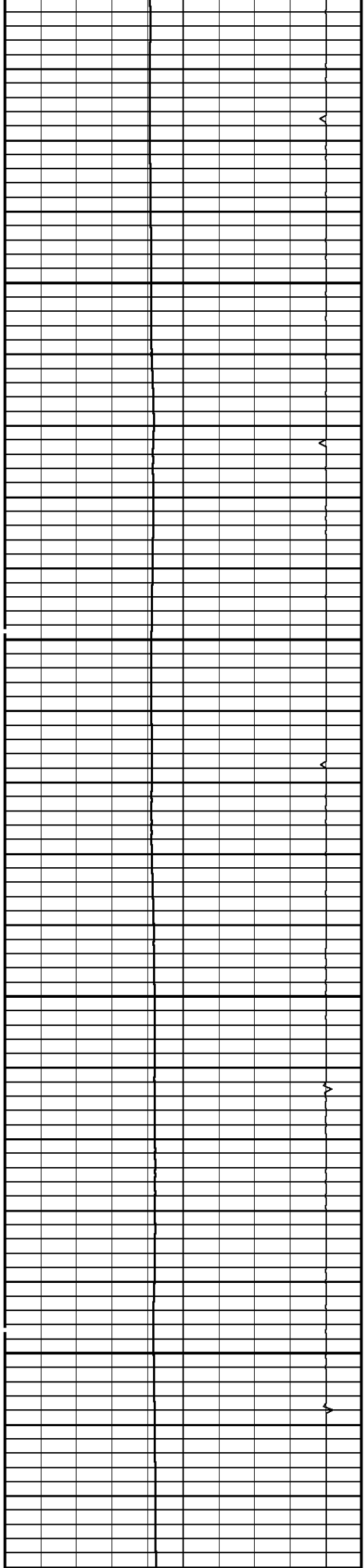

4800

4900

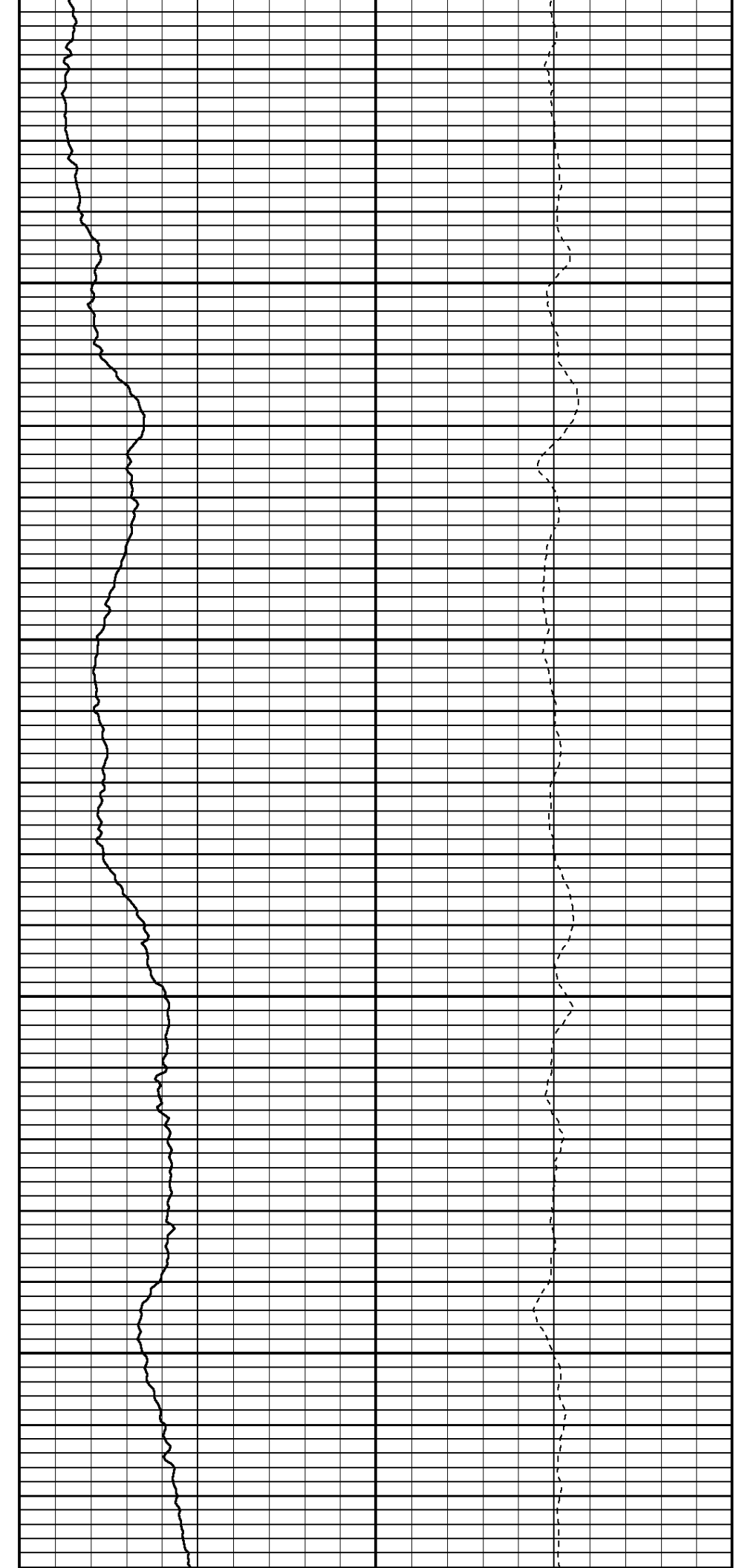

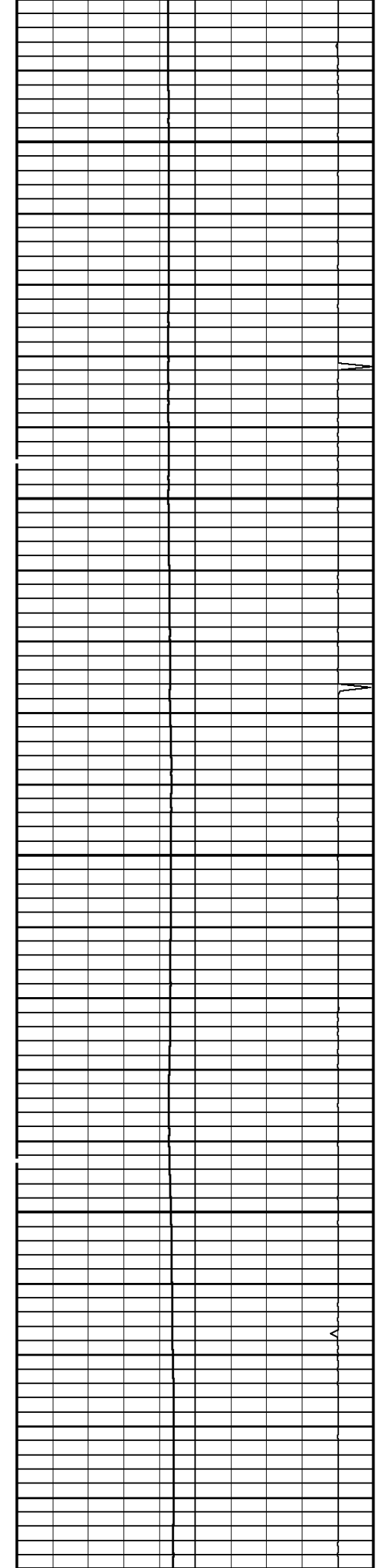

5000

5100

5200

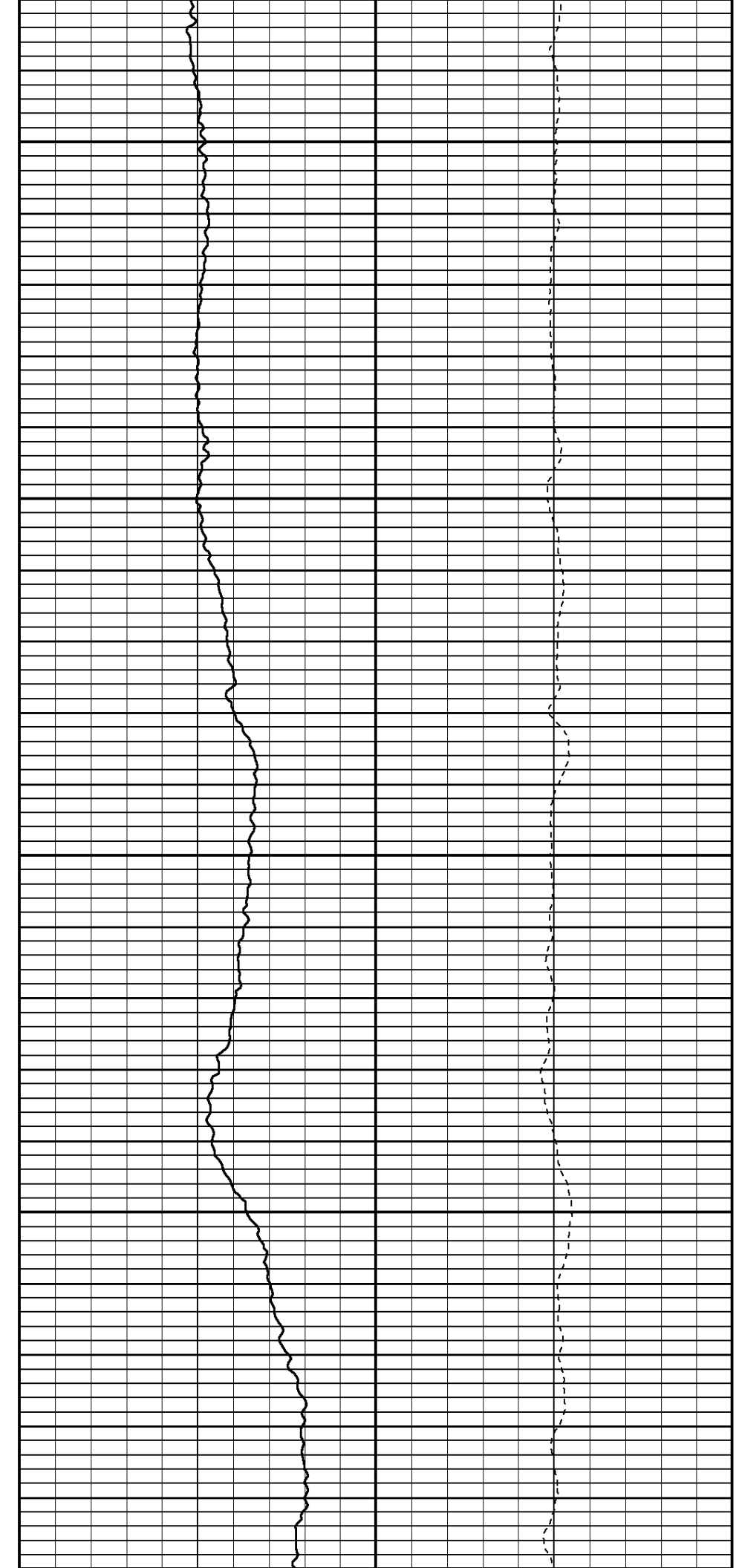

5200

W

5300

5400

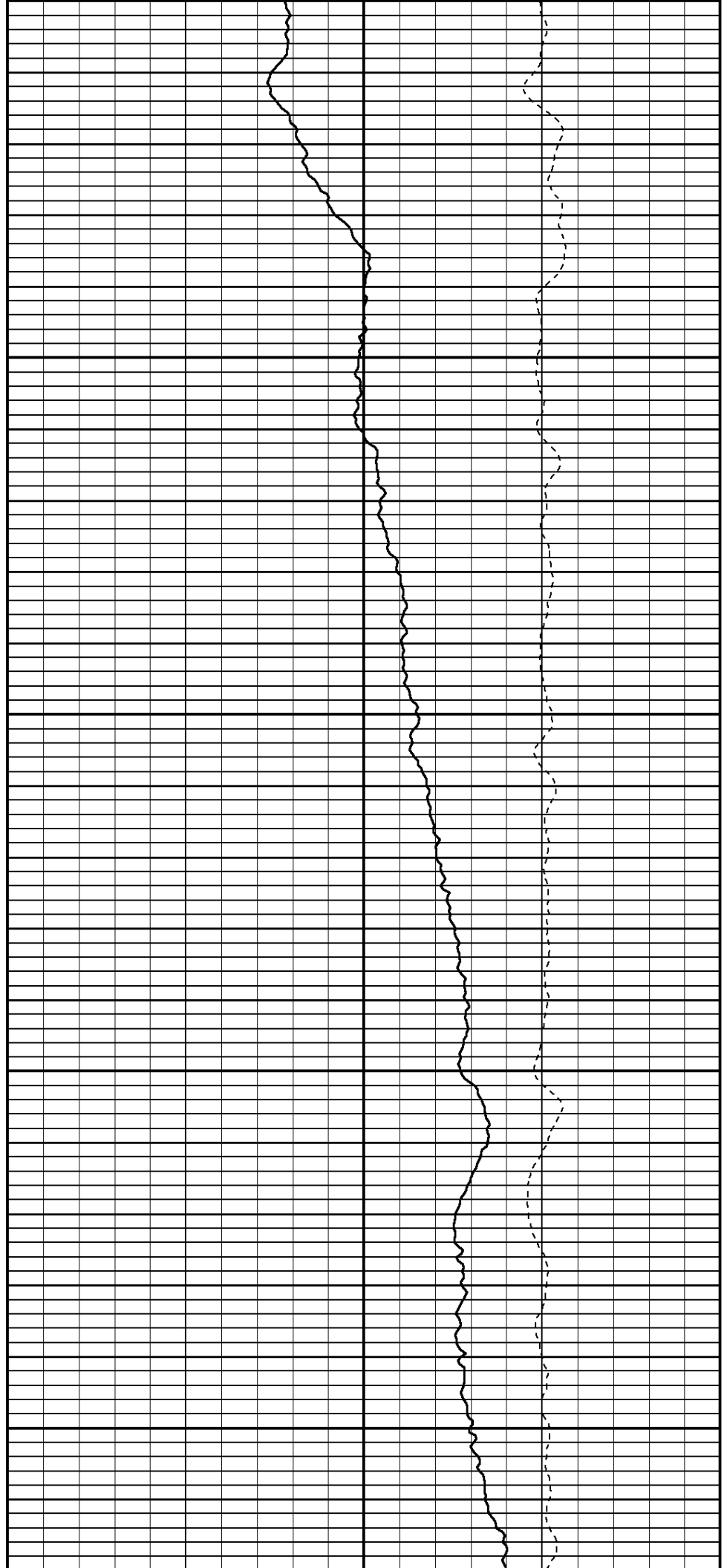
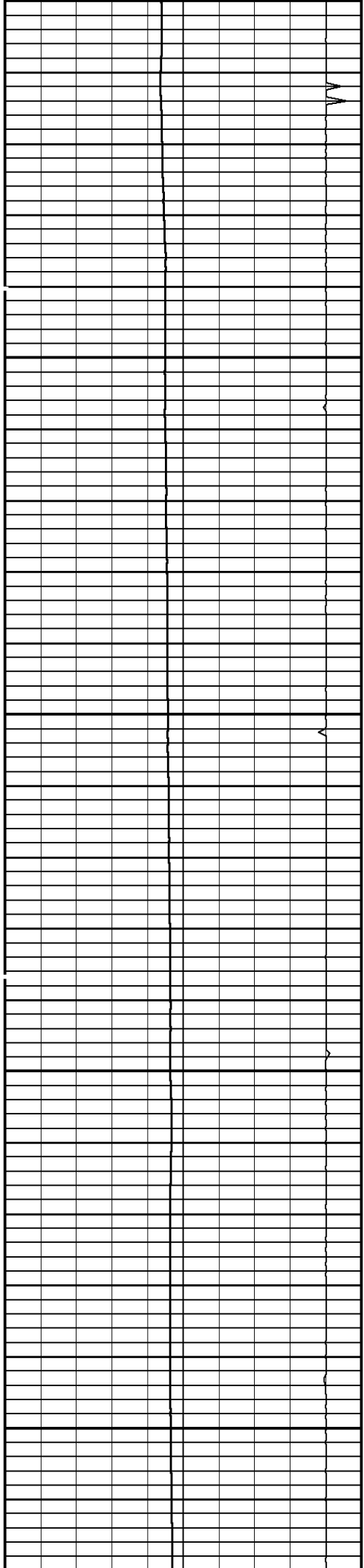

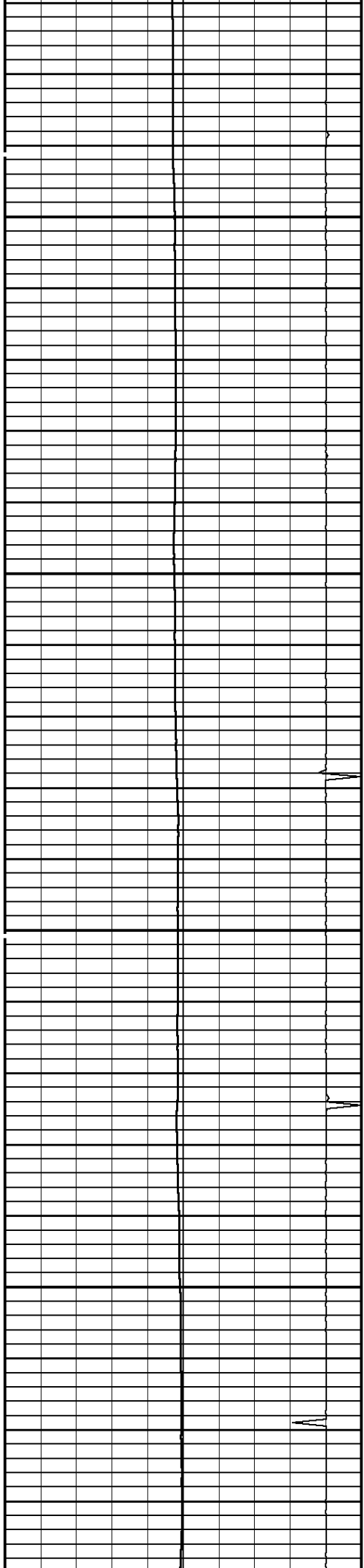

5500

5600

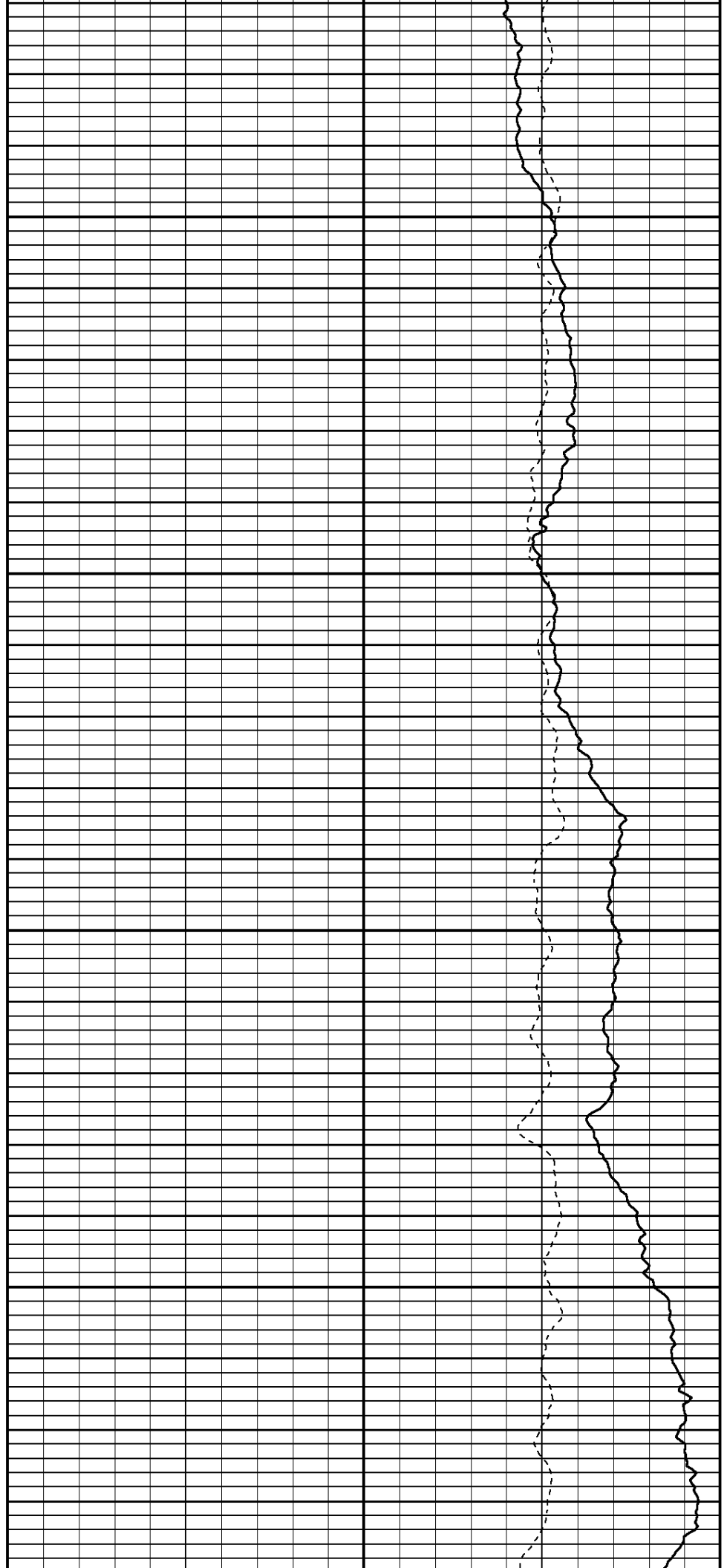

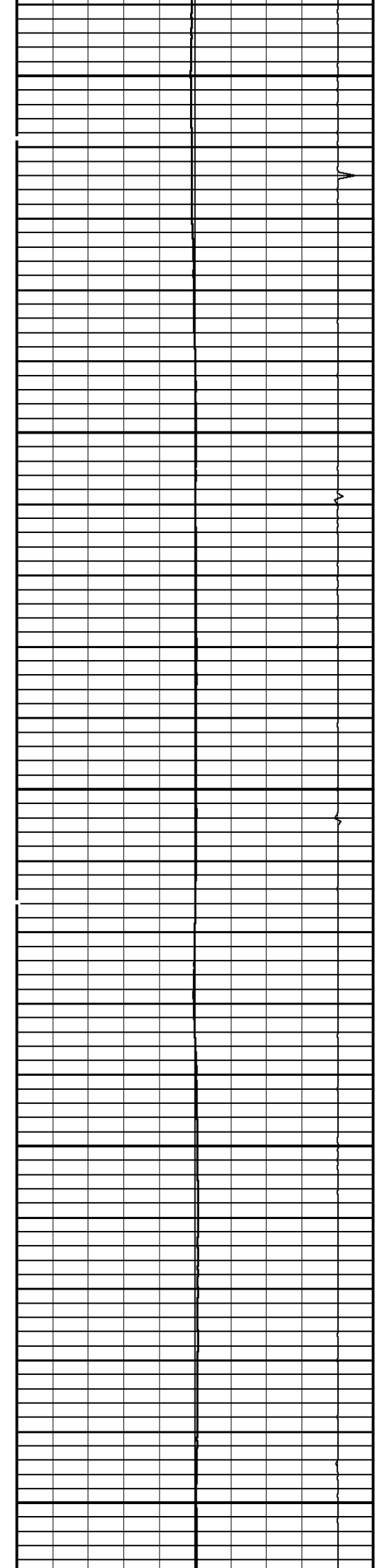

5700

5800

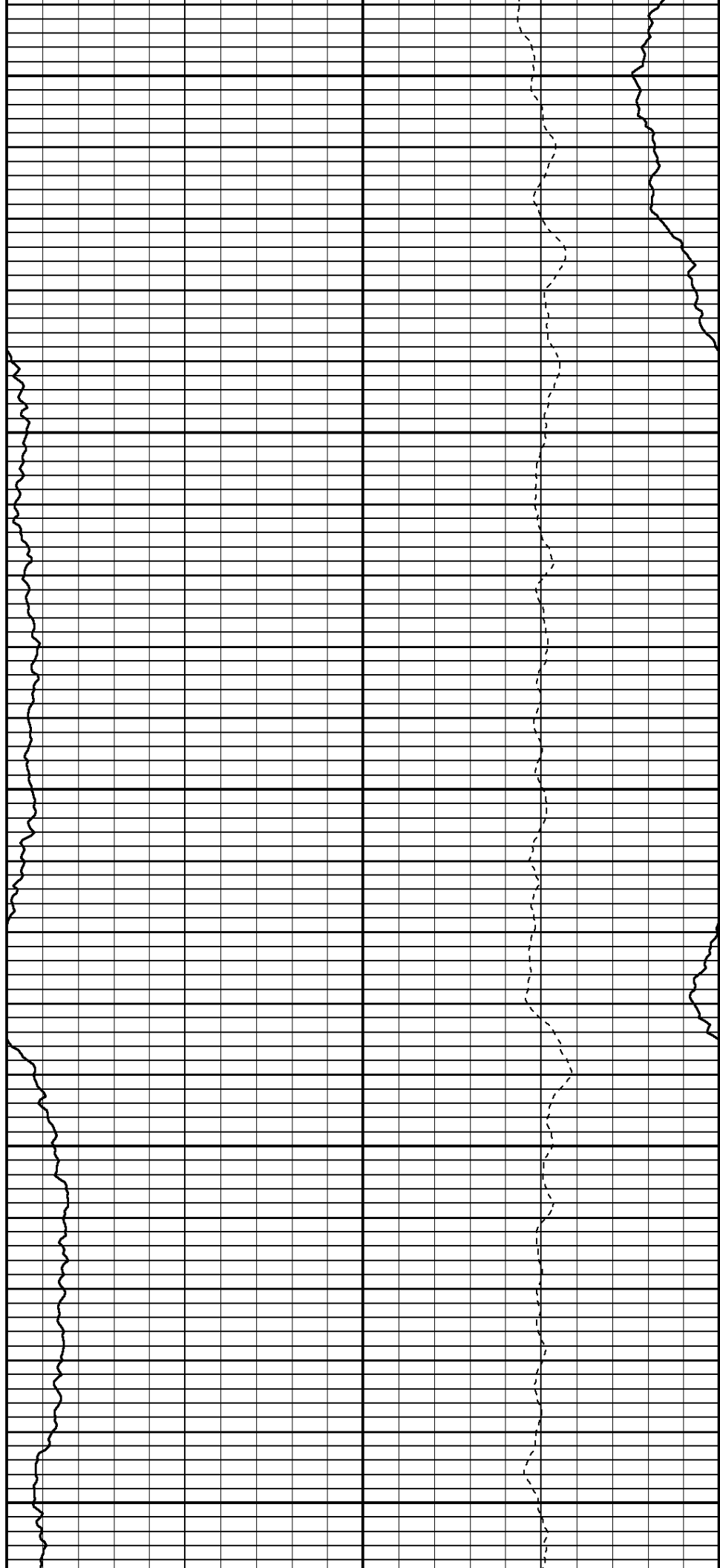

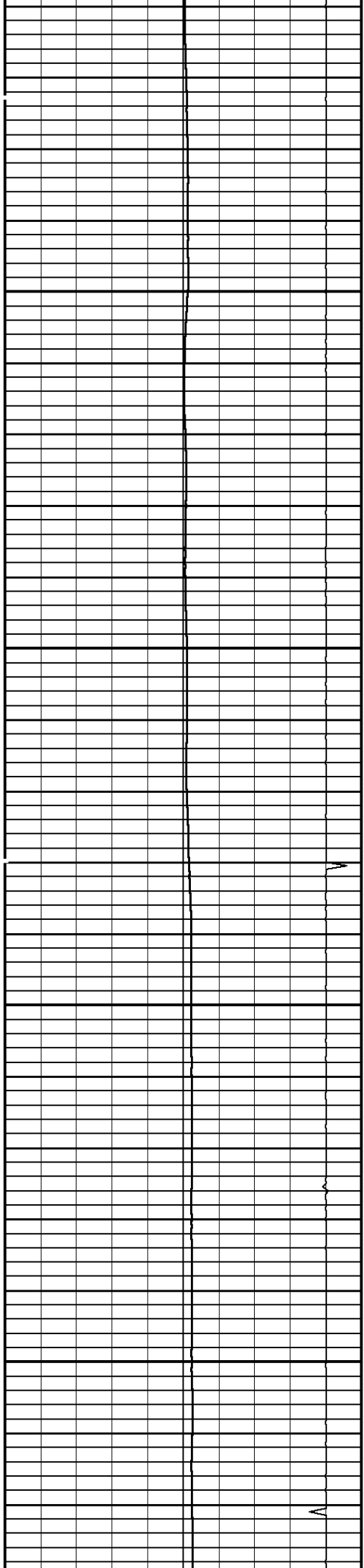

5900

6000

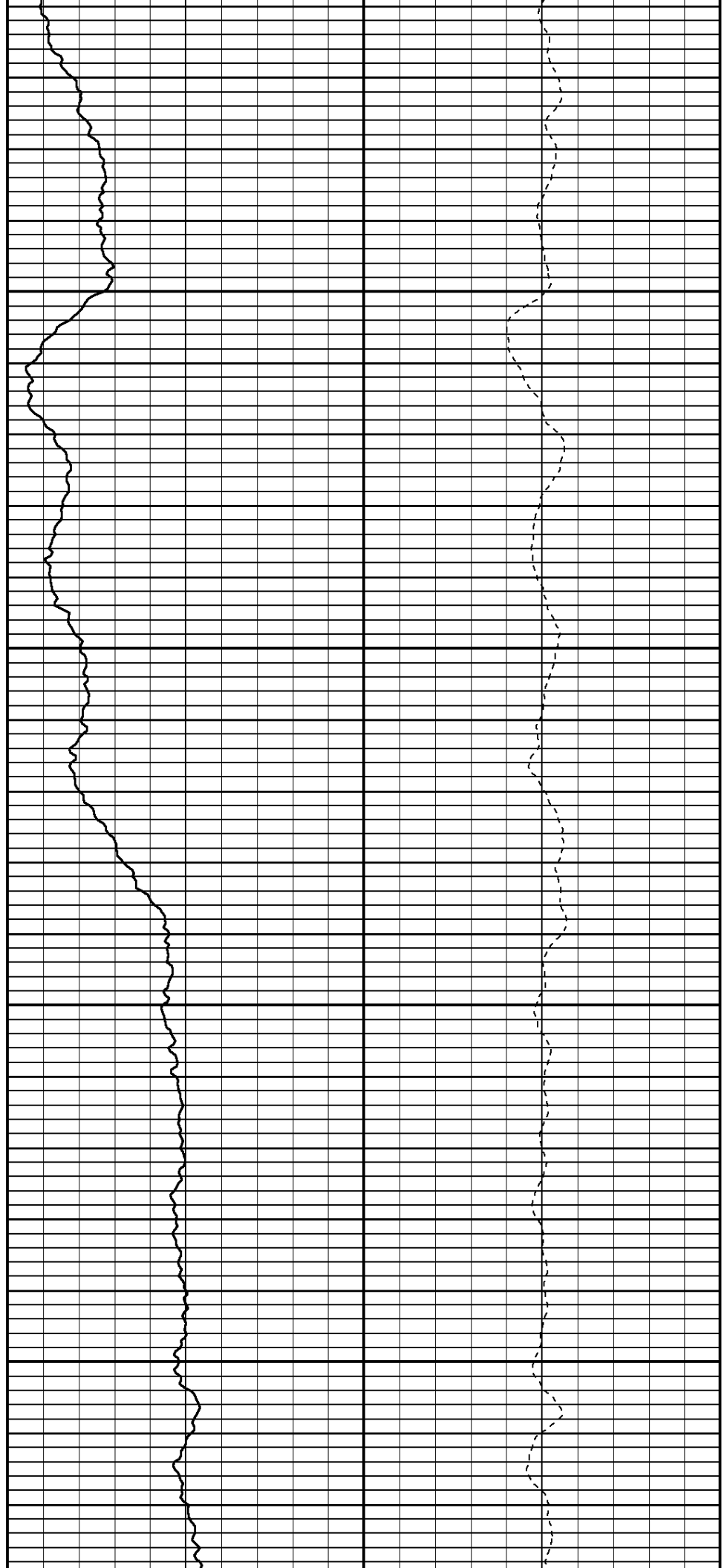

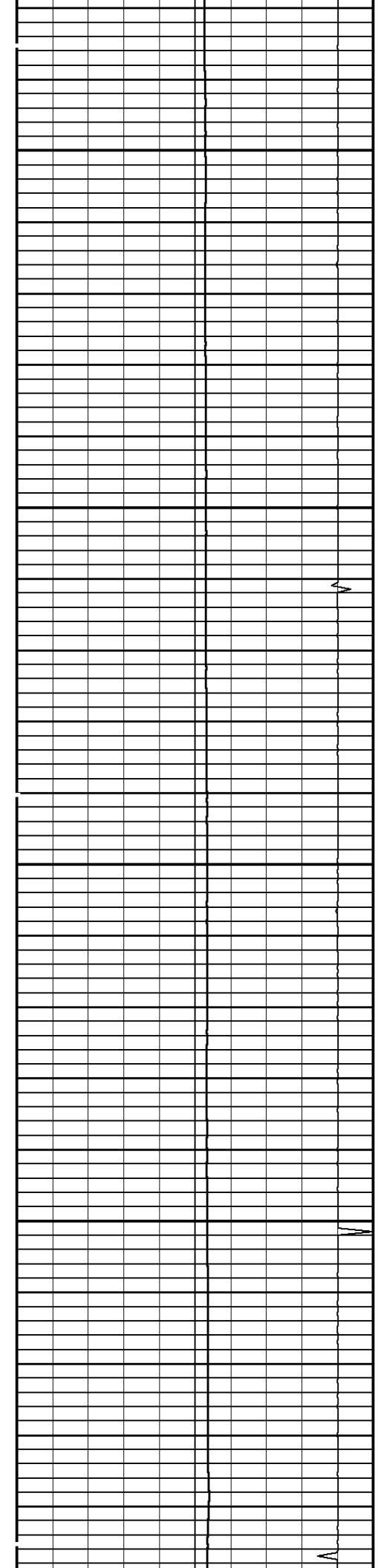

6100

6200

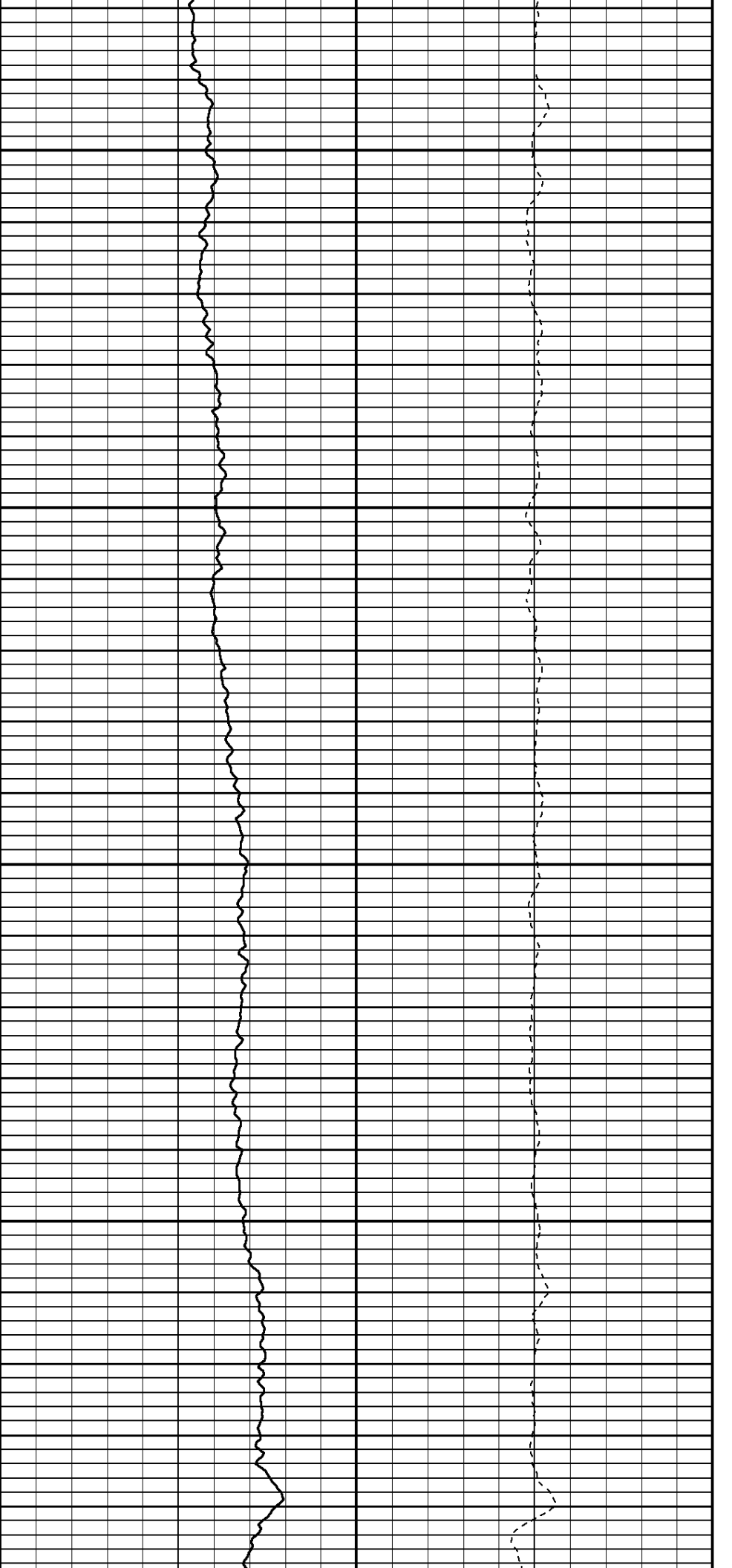

6300

6400

6500

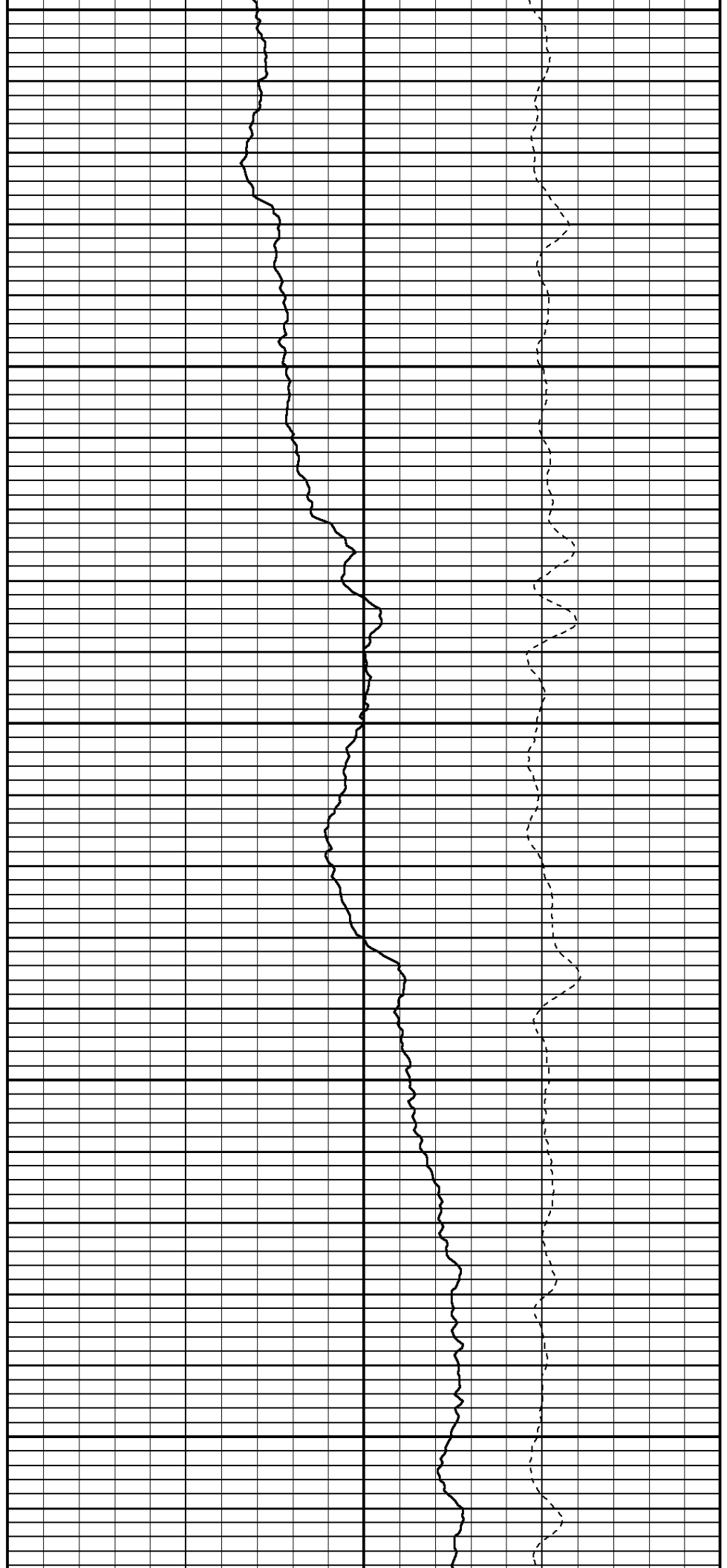
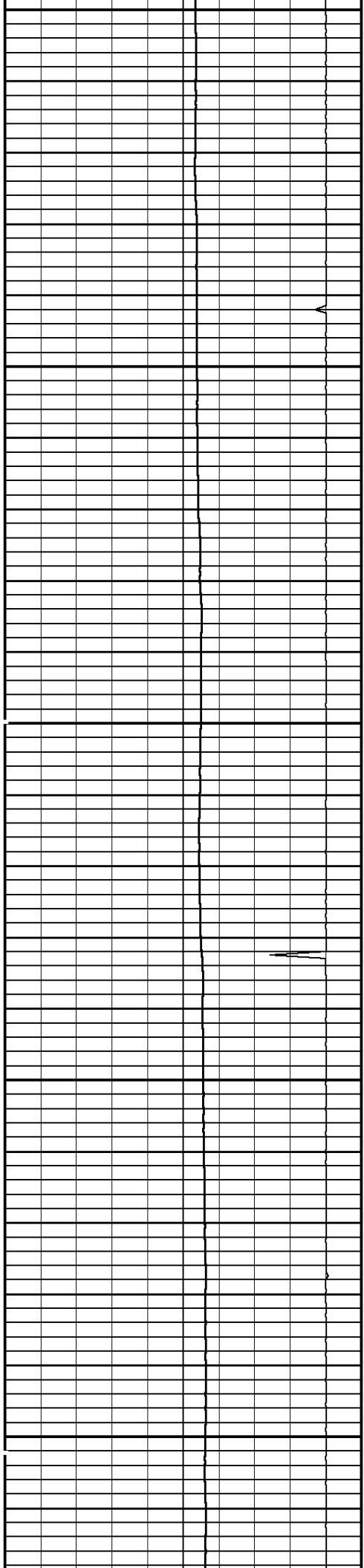

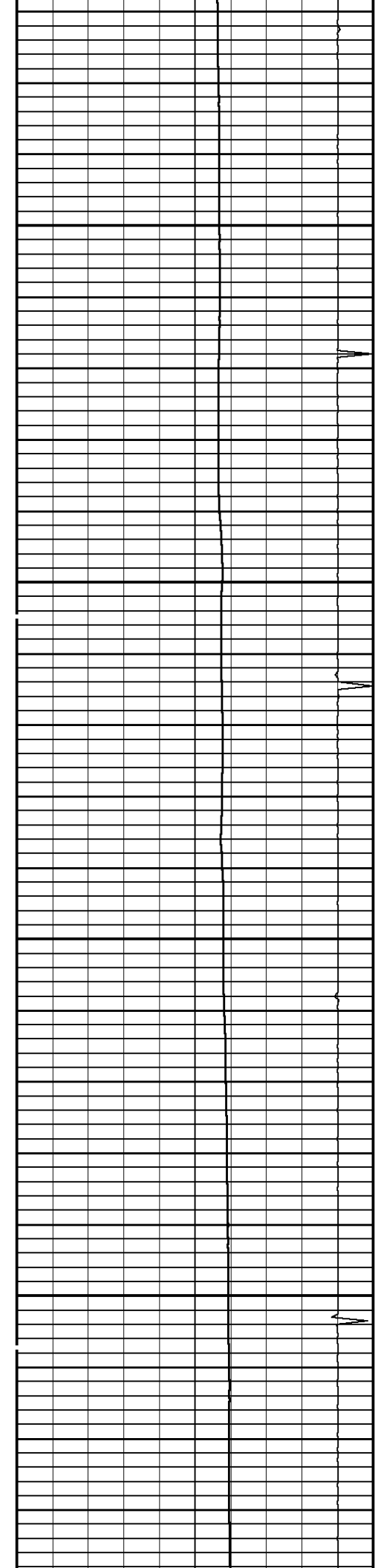

6600

6700

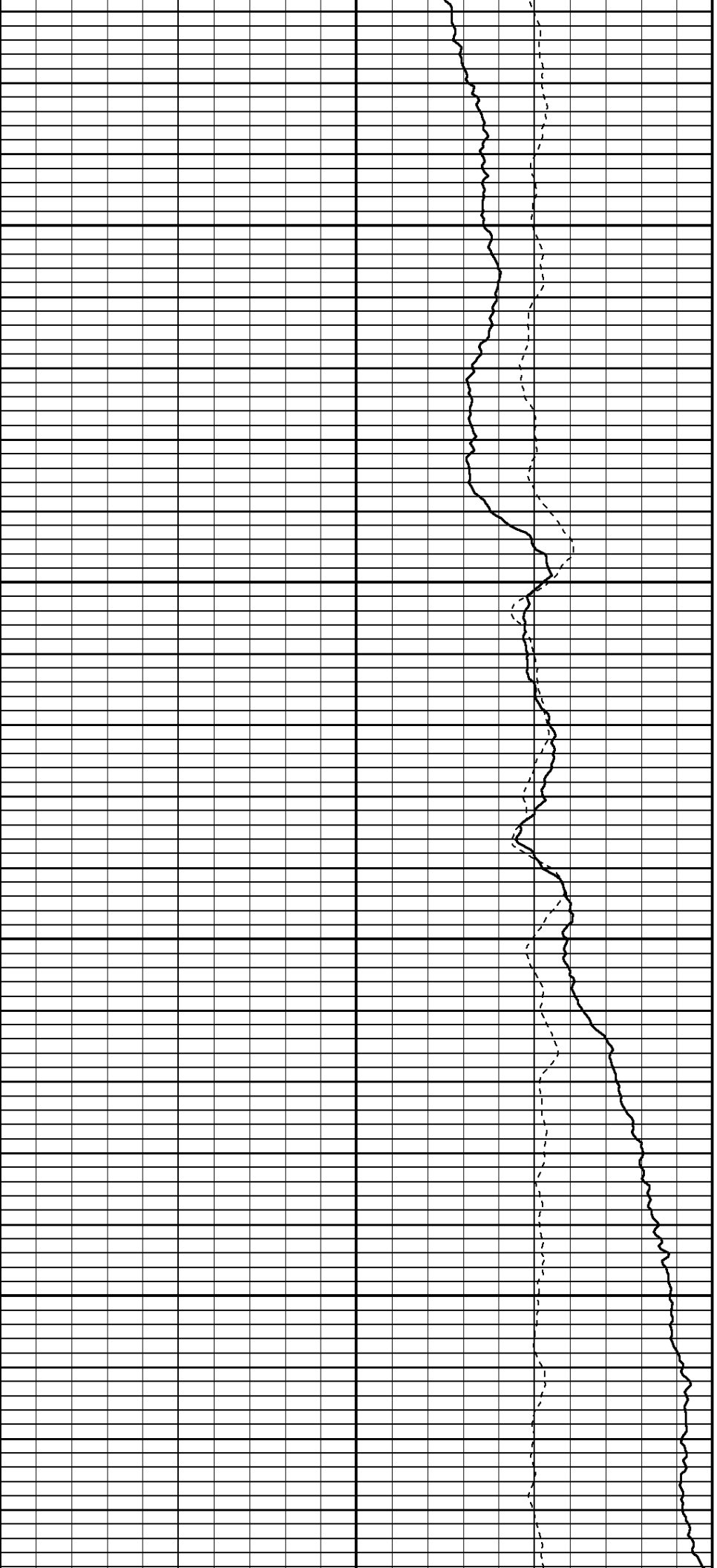

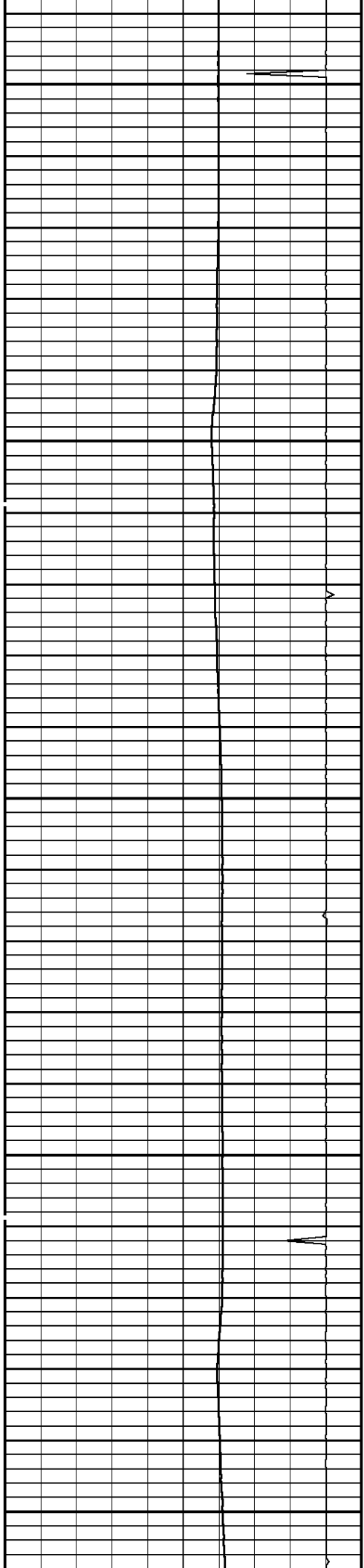

6800

6900

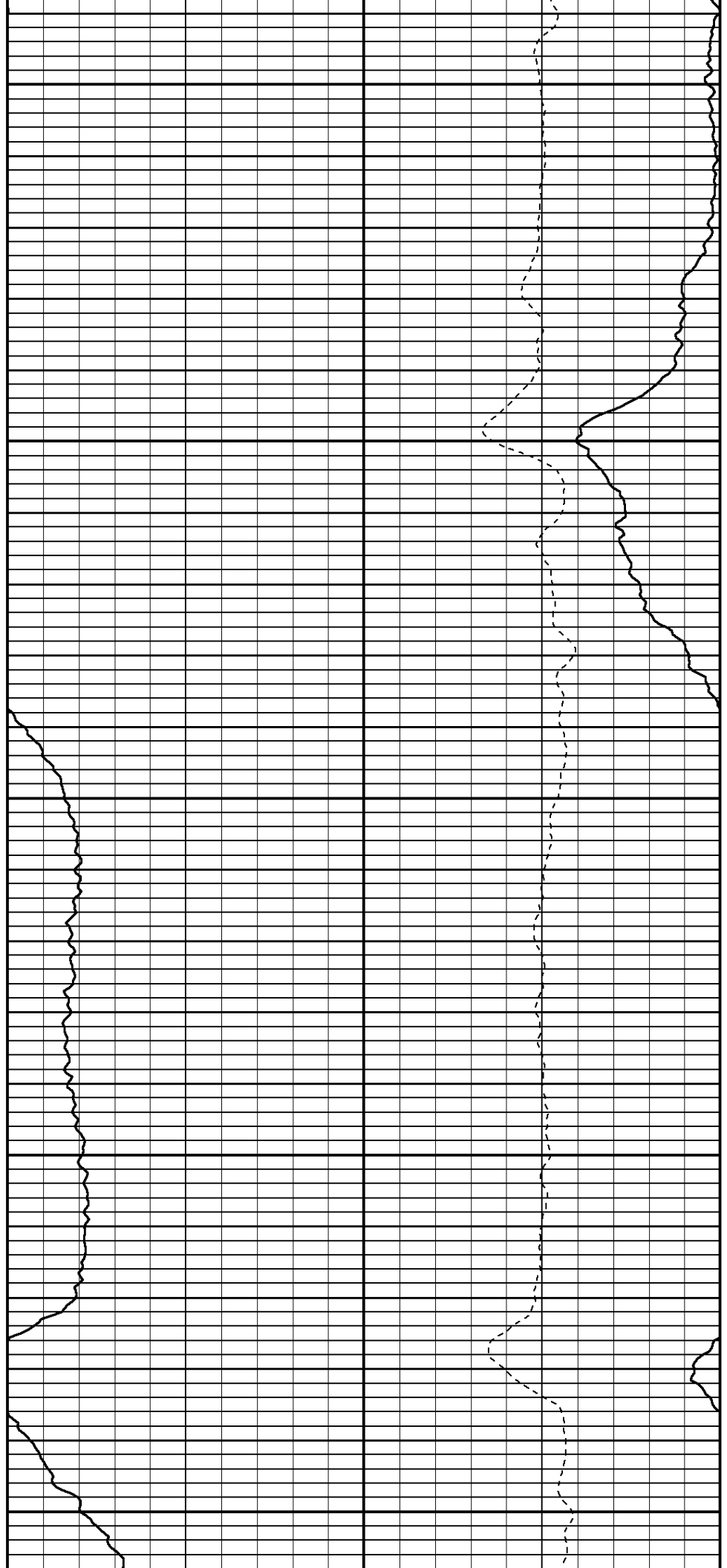

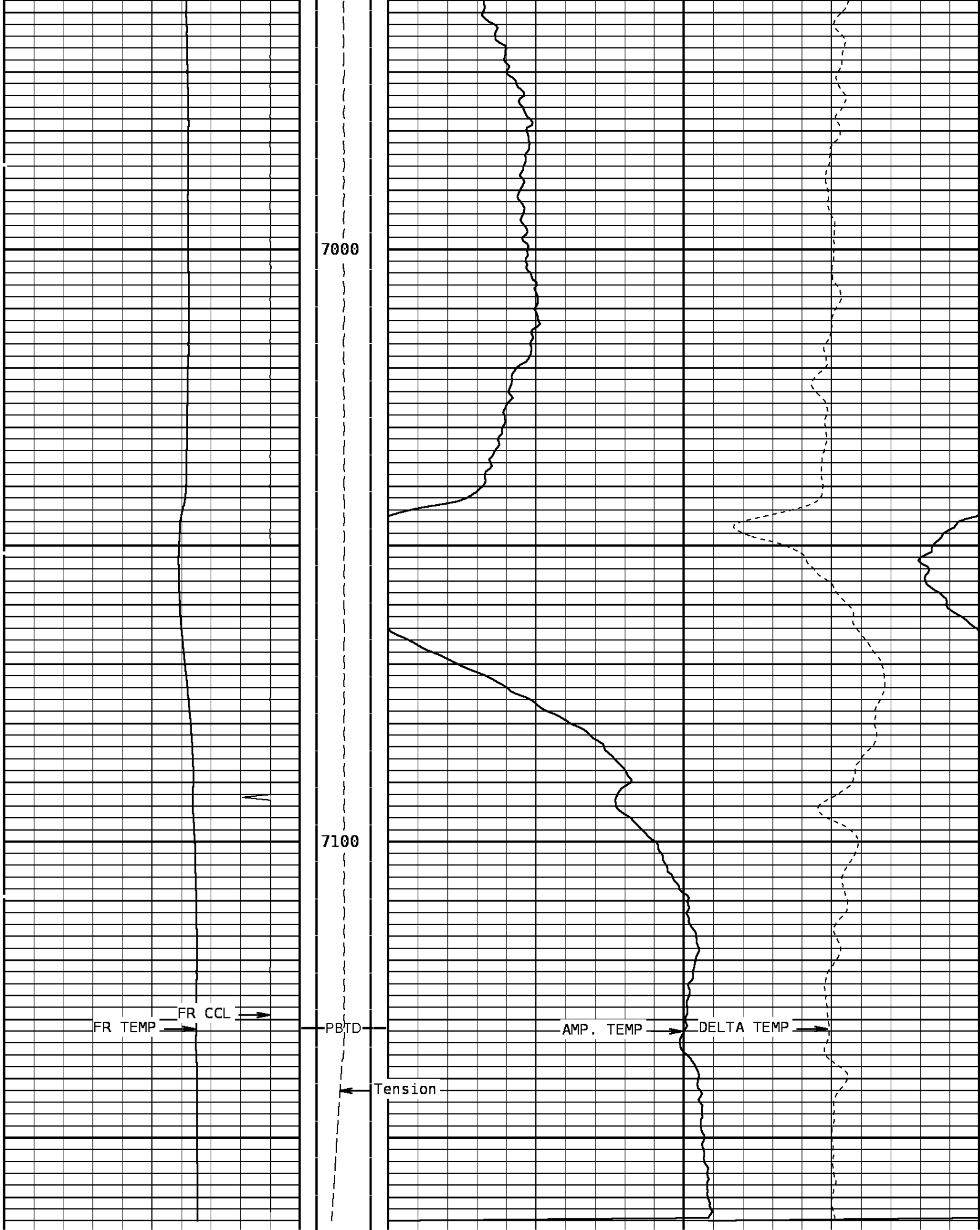

TEMPERATURE			Tension	TEMPERATURE		
60.0	DegreesFahrenheit	260.0	0 1500 0.0	0	DegreesFahrenheit	20.0

Collar Locator

-11000.0 Millivolts 1200.0

DELTA TEMPERATURE

-1.000 DegF/Foot 1.000

START DEPTH: **7166.0** DIRECTION: **UP** DATE: **06/22/2009** TIME: **06:09** MODE: **ORIGINAL**

157074 TLTMP

MAIN PASS

DEPTH SCALE: **5":100'**

VERSION: **80214133R"**

Cased Hole Cablehead

Weight 2.2 LBS.
Length 1.0 FT.
Max. Diameter 1.44 IN.

Total Stack Weight 64.5 LBS in air
Total Stack Length 12.29 FT.

Sinker Bar

Weight 49 LBS.
Length 7.0 FT.
Max. Diameter 1.69 IN.

Casing Collar Locator

Weight 3.1 LBS.
Length 1.79 FT.
Max. Diameter 1.375 IN.

Temperature

Weight 10.2 LBS
Length 2.5 FT.
Max. Diameter 1.375 IN.

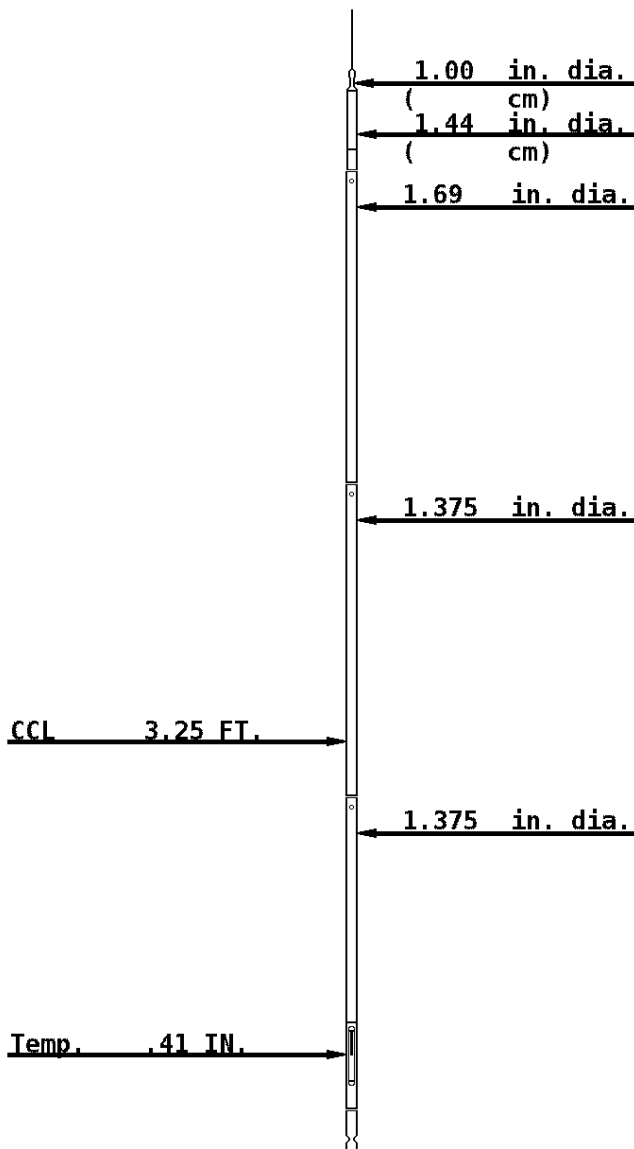

COMPANY **BILL BARRETT CORPORATION**

WELL **JACKSON 44A-28-692**

FIELD **MAMM CREEK**

COUNTY **GARFIELD** **STATE** **COLORADO**



Weatherford®