



Baker Atlas

RESERVOIR PERFORMANCE MONITOR

File No:	Company	EXXONMOBIL PRODUCTION COMPANY	
1725	Well	FRU-197-33A7	
API No:	Field	PICEANCE CREEK	
00103113880000	County	RIO BLANCO	State
			COLORADO
Location		Other Services	
SHL: 831' PSL & 2384' FEL		BOND	
SEC 33 TWP 1S RGE 87W			
Permanent Datum	GL	Elevation	Elevations
Log Measured From	KB	29.4 ft	KB 6417.4 ft
Drill Measured From	KELLY BUSHING		DF 6416.4 ft
			GL 6388 ft

Date	22/APR/10	
Run	ONE	
Service Order	578900	
Depth Driller	12435 ft	
Depth Logger	12216 ft	
Bottom Logged Interval	12216 ft	
Top Logged Interval	3380 ft	
Time Started	23:00	
Time Finished	11:00	
Operator Rig Time	12 hrs	
Type of Fluid in Hole	WATER	
Fluid Density	N/A	
Salinity	N/A	
Fluid Level	PULL	
Logged Cement Top	N/A	
Wellhead Pressure	0 psi	
Maximum Hole Deviation	N/A	
Nominal Logging Speed	10 fpm	
Maximum Recorded Temperature	N/A	
Reference Log	BAKER ATLAS RADIAL ANALYSIS BOND LOG	
Reference Log Date	21/APR/10	
Equipment No.	4271	VERNAL, UT.
Recorded By	J. OSTLER	
Witnessed By	MR. MIKE ROBERSON	

- FOLD HERE

In making interpretations of logs, our employees will give the customer the benefit of their best judgement. But since all interpretations are opinions based on inferences from electrical or other measurements, we cannot, and we do not guarantee the accuracy or correctness of any interpretation. We shall not be liable or responsible for any loss, cost, damages, or expenses whatsoever incurred or sustained by the customer resulting from any interpretation made by any of our employees.

Borehole Record		
Bit Size	From	To
9.875 in	SURFACE	8593 ft
8.125 in	8593 ft	12438 ft

Casing Record				
Size	Weight	Grade	From	To
7 in	28 lbm/ft	P-110	SURFACE	8593 ft
4.5 in	15.1 lbm/ft	P-110	SURFACE	12345 ft

Remarks
LOG WAS TIED INTO BAKER ATLAS RADIAL ANALYSIS BOND LOG.
WELL WAS LOGGED IN PNC 3D MODE.

Equipment Data				
Run	Trip	Tool	Series Number	Serial Number

1	1	RPM	8281FA	UNKIN	FREE
1	1	RPM	8281PA	065	FREE
1	1	RPM	8281EA	640	FREE
1	1	GAMMA RAY	8262XA	470	FREE
1	1	TEL/OCL	8248EA	608	FREE
1	1	PCN	8250EA	851	FREE

MAIN SECTION

PNC 3-D MODE

SPL PROCESSING

MEASUREMENT TYPE	PARAMETER	VALUE	UNITS	TOP	BOTTOM
PNC Porosity	Borehole	Cased		3374.149	12263.556
PNC Porosity	Borehole Size	6.125	Inch	3374.149	3808.000
PNC Porosity	Borehole Size	9.875	Inch	3808.000	8596.000
PNC Porosity	Borehole Size	6.125	Inch	8596.000	12263.556
PNC Porosity	Casing Size	4.500	inch	3374.149	3808.000
PNC Porosity	Casing Size	7.000	inch	3808.000	8596.000
PNC Porosity	Casing Size	4.500	inch	8596.000	12263.556
PNC Porosity	Gas Filled	Non Gas Filled		3374.149	3808.000
PNC Porosity	Gas Filled	Non Gas Filled		3808.000	8596.000
PNC Porosity	Gas Filled	Non Gas Filled		8596.000	12263.556
PNC Porosity	Matrix	Sandstone		3374.149	12263.556

DEPTH OFFSETS

(for Acquired Curves)

SERIES	DEPTH OFFSET	ACQUIRED CURVES					
8248EA	-15.470	FLTM					
8248EA	-13.470	OCL	CHV				
8262XA	-10.189	GR					
8281XA	-0.662	HVC300	SEQ3	AMA3	AML3	BKX	CXS
		CPT300	CPT302	CPT303	CPT304	ET3	IXS
		MCS3	MCS300	QCAL3	RGN3	RICK	SDA3
		SDL3	SGA3	SGL3	STA3	XS	ASPEC3
		AMB3	AMF3	CHF3	IXSC	IXSN	RAT023

8281XA -0.250

8281XA 0.000

SYSTEM 0.000

RTXC0	RTN13C	RTN23	RTN23C	SD3D	SG3D
SGB3	SGF3	WDTH3	CKSR	IXSR	XSR
RICXR					
HVC2Q0	SEQ2	AMA2	AMB2	AMF2	AML2
BKL	CHF2	CLS	CPT2Q0	CPT2Q2	CPT2Q3
CPT2Q4	ET2	ILS	LS	MCS2	MCS2Q0
QCAL2	RGN2	RICL	RONE23	RTW023	SDA2
SDL2	SGA2	SGB2	SGF2	SGK2	SGL2
STA2	ASPEC2	ILSC	ILSN	WDTH2	RICLC
CLSR	ILSR	LSR	RICLR		
GPRS	HVC1Q0	WV	SEQ	SEQ1	AMA1
AMB1	AME1	AMF1	AML1	BKS	CHF1
CSS	COORB	CORF	CPT1Q0	CPT1Q2	CPT1Q2A
CPT1Q2B	CPT1Q2C	CPT1Q3	CPT1Q4	CPT1Q5	ET1
G1	G2	GE1S	GE2S	ISS	MCS1
MCS1Q0	QA1	QCAL1	QM1	RATO	RAT013
RBOR	RGN1	RICS	RIN	RONE	RPOR
RTW0	RIN13	RONE13	RTW013	SALB	SC1
SDA1	SDL1	SGA1	SGB1	SGBC	SGE1
SGF1	SGFC	SGK1	SGL1	SS	SS2
STA1	PD1S	PD2S	PD3S	MD1S	MD2S
MD3S	DG1S	DG2S	DG3S	PD1M	PD2M
PD3M	MD1M	MD2M	MD3M	DG1M	DG2M
DG3M	MVS	WA	WVM	FILV	IAM
TA	PVM	PVS	IAS	SSTAT	QPD1
QPD2	QPD3	QMD1	QMD2	QMD3	QDG1
QDG2	QDG3	QMA	QTA	QFILV	QMV
QPV	QIA	DERR	DCNT	QPK1	QSA1
PKS1	ASPEC1	HOC	FE2XC	ISSC	RINC
ISSN	RDEN	WDTH1	RICSC	CSSR	G1R
G2R	ISSR	SSR	SS2R	RATOR	RAT013R
RBORR	RICSR	RINR	RIN13R	RONER	RPORR
RTWOR					
TEN	TTEN				

Created by : RPM9, v5.3.1.0

Plotted by : PlotMgr, v5.4.5D4

Company : EXXONMOBIL PRODUCTION COMPANY

Well : FRU-197-33A7

File Name : d:\welldata\rpm97\main_rpm.xtf

Mode : PlotMgr 5.4.5D4

Interval : 3380.00 - 12224.00 feet UP

Created : 4/22/2010 1:40:56 PM

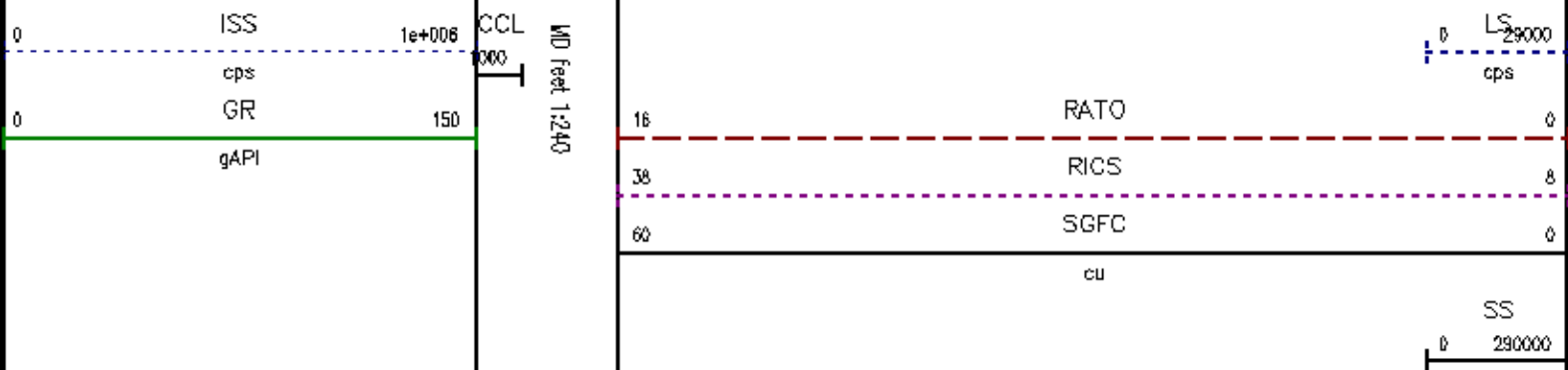

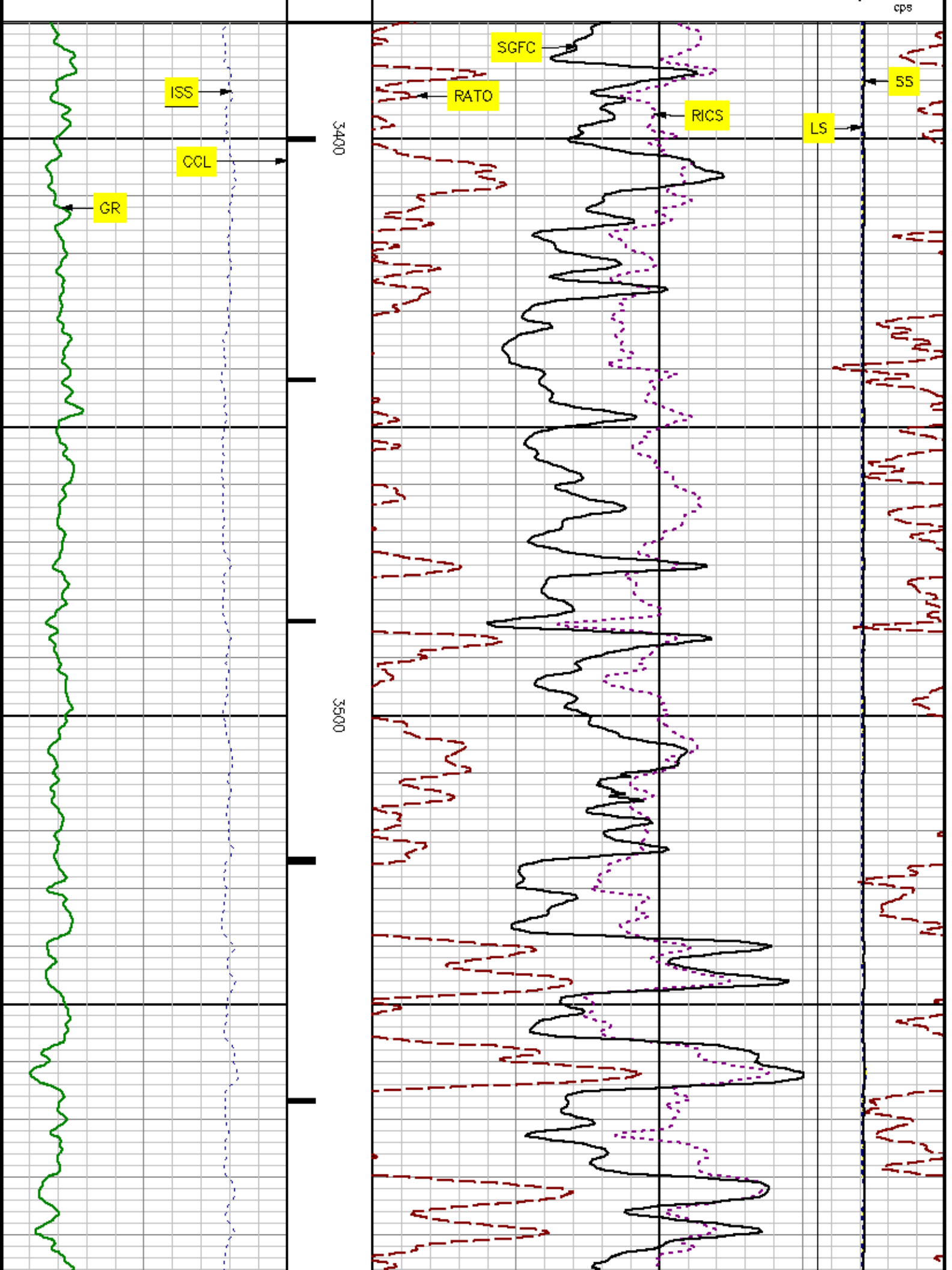

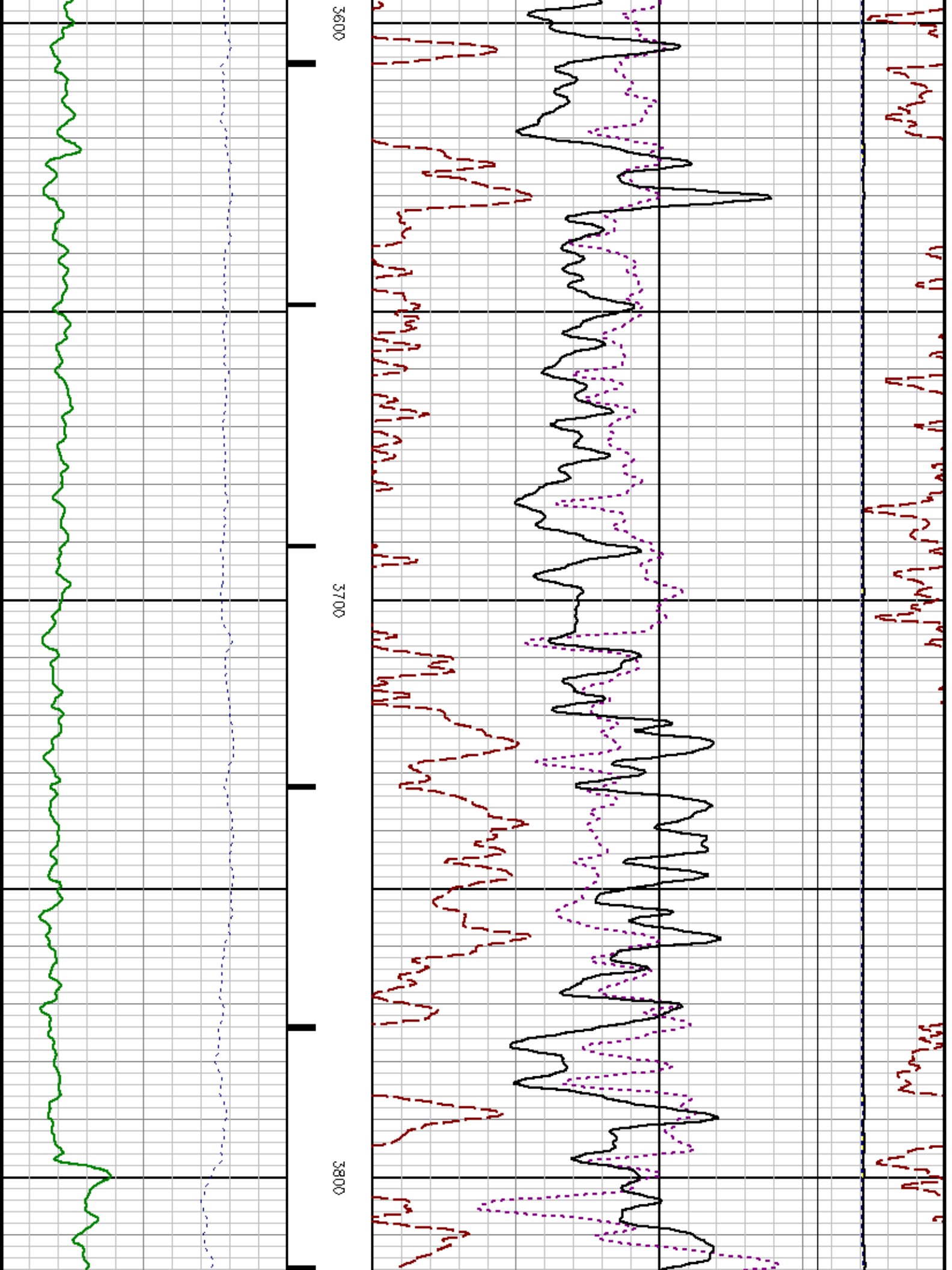

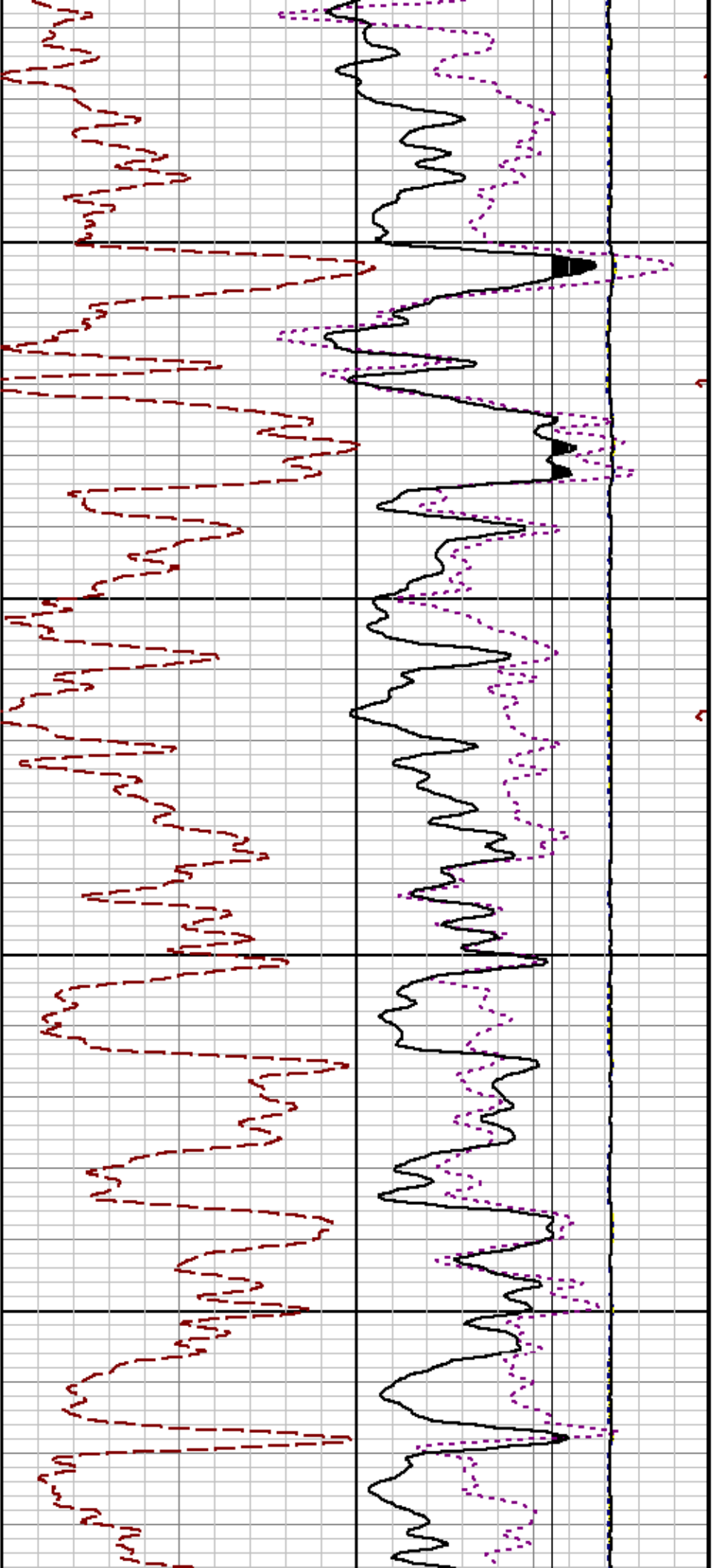

3900

4000

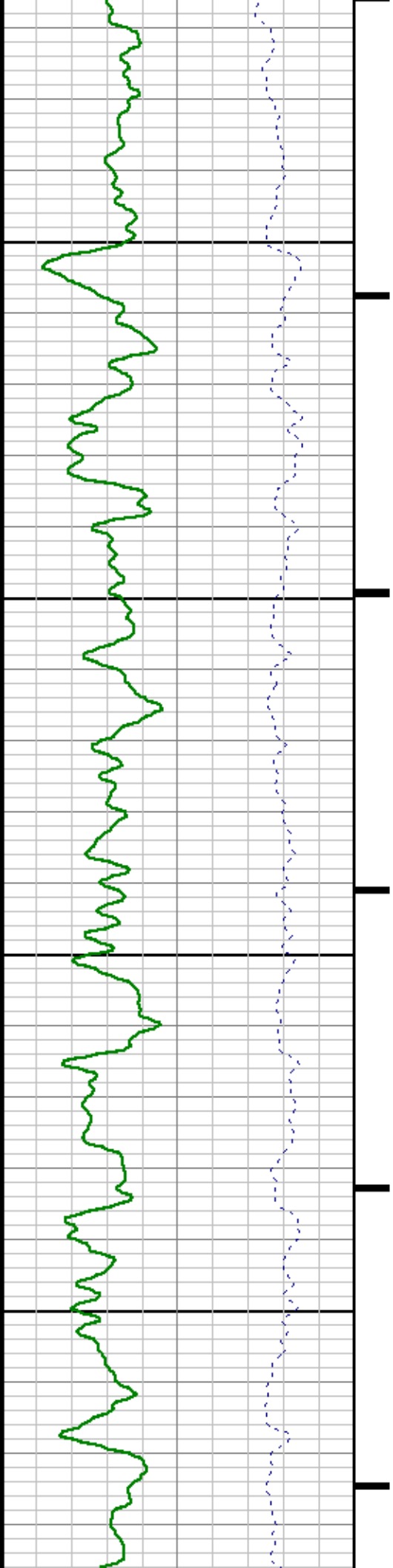

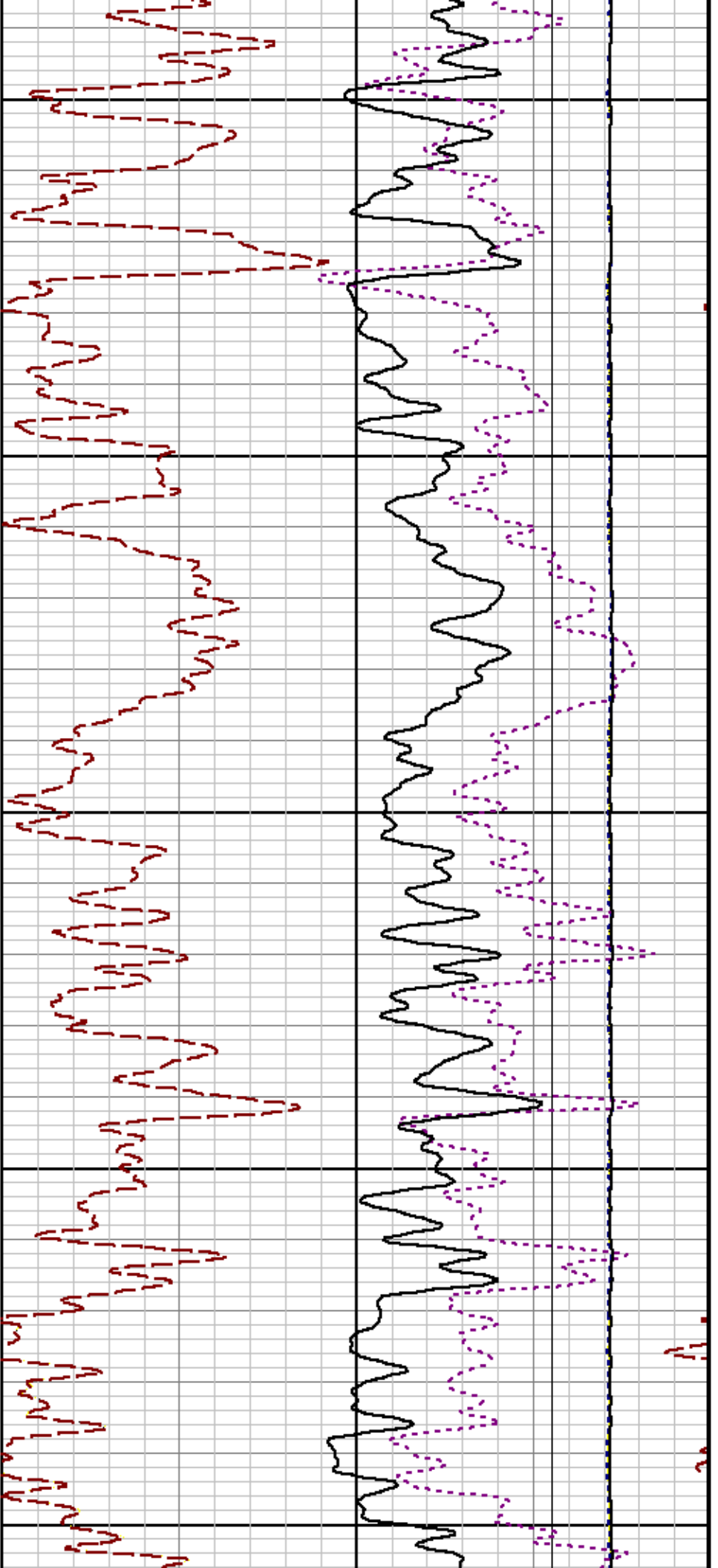

4100

4200

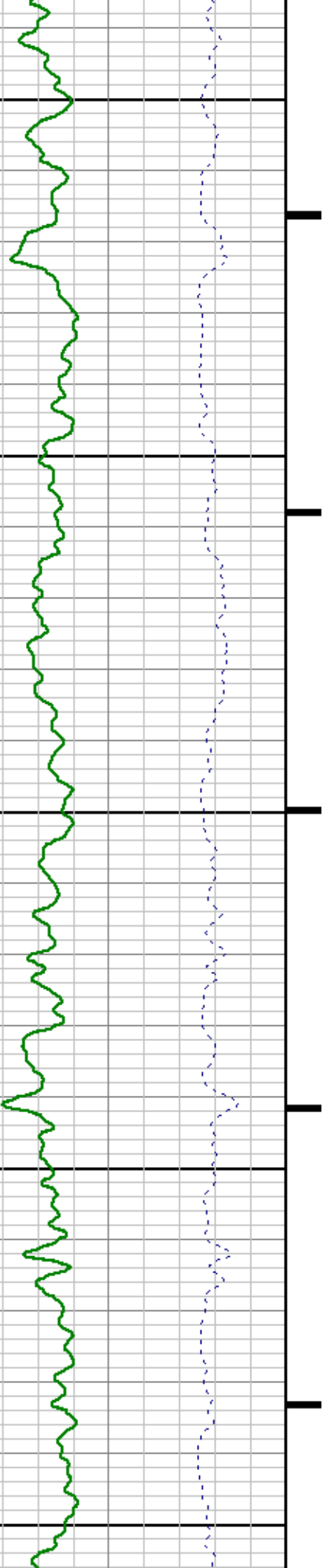

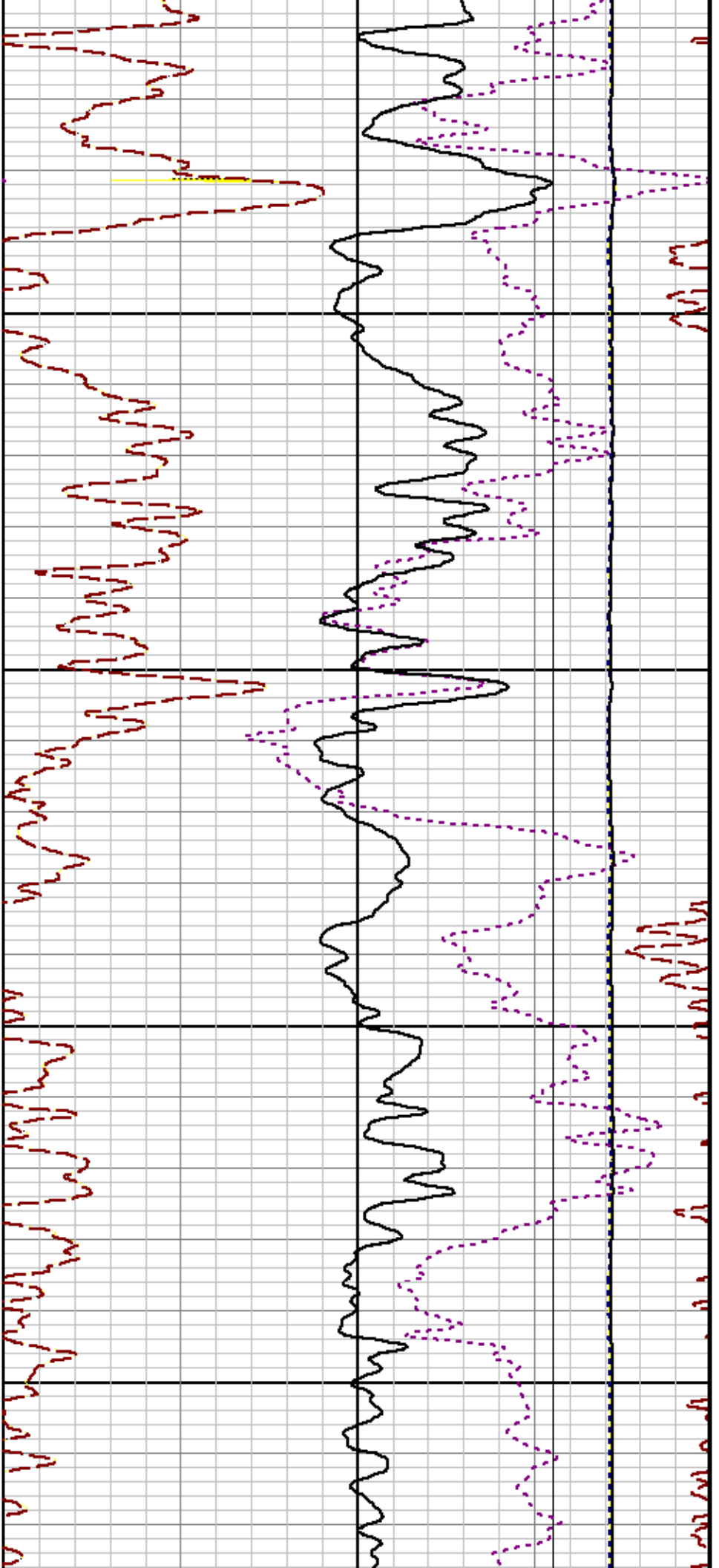

4300

4400

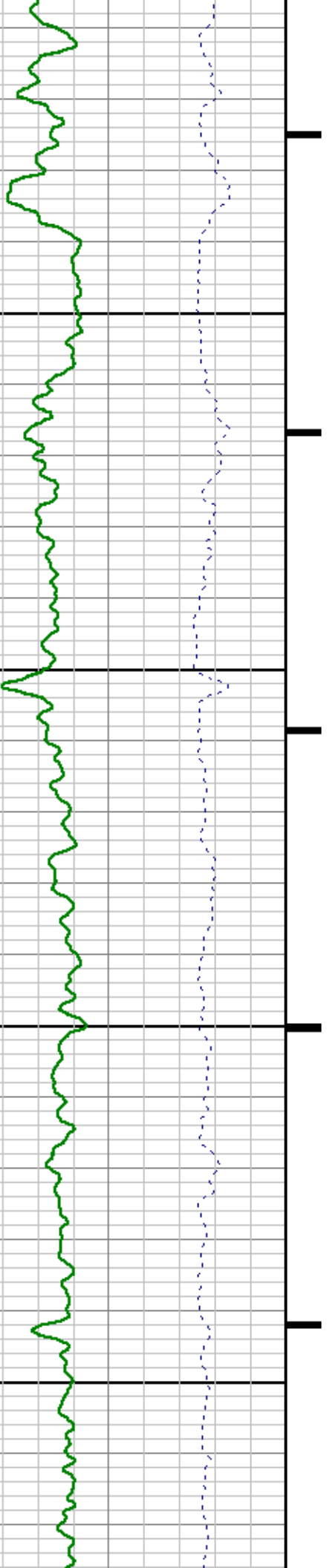

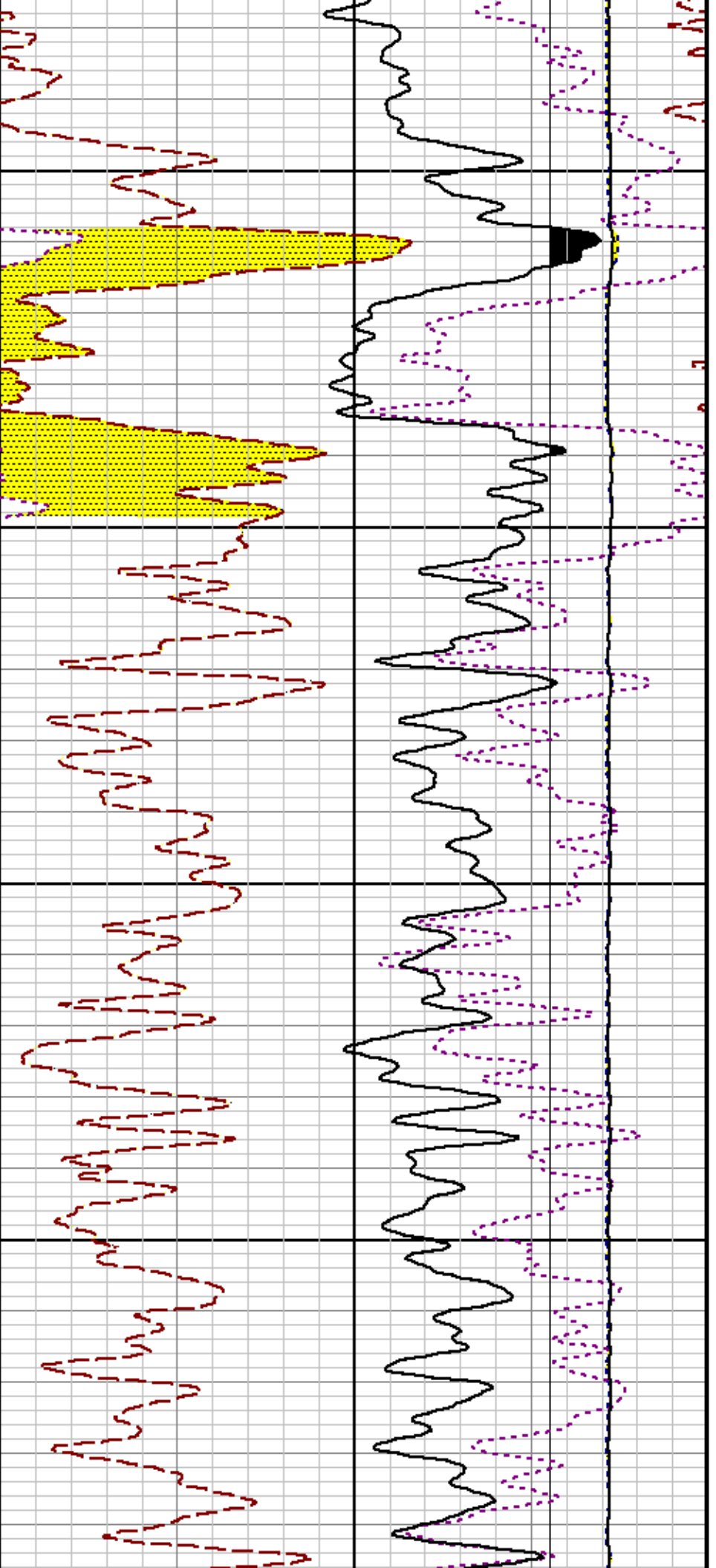

4500

4600

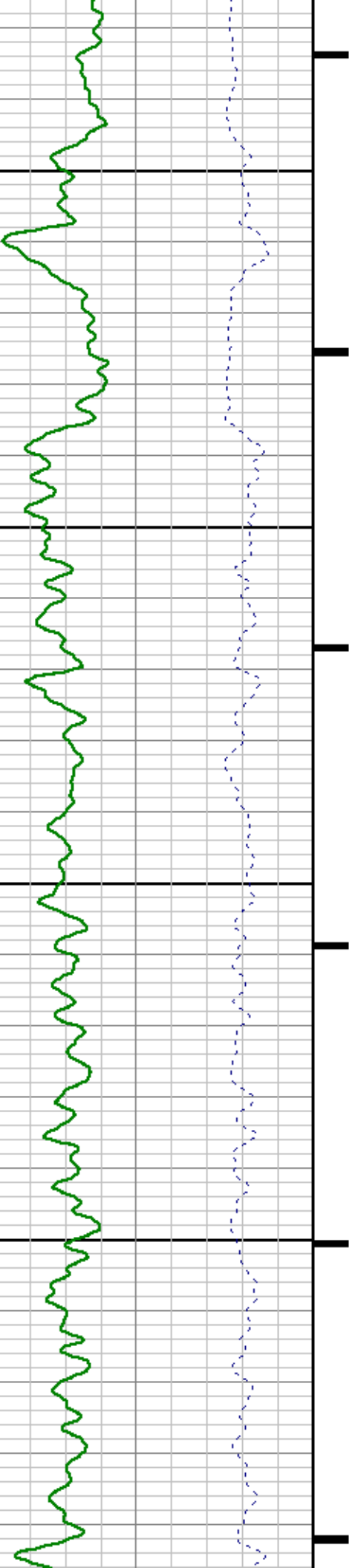

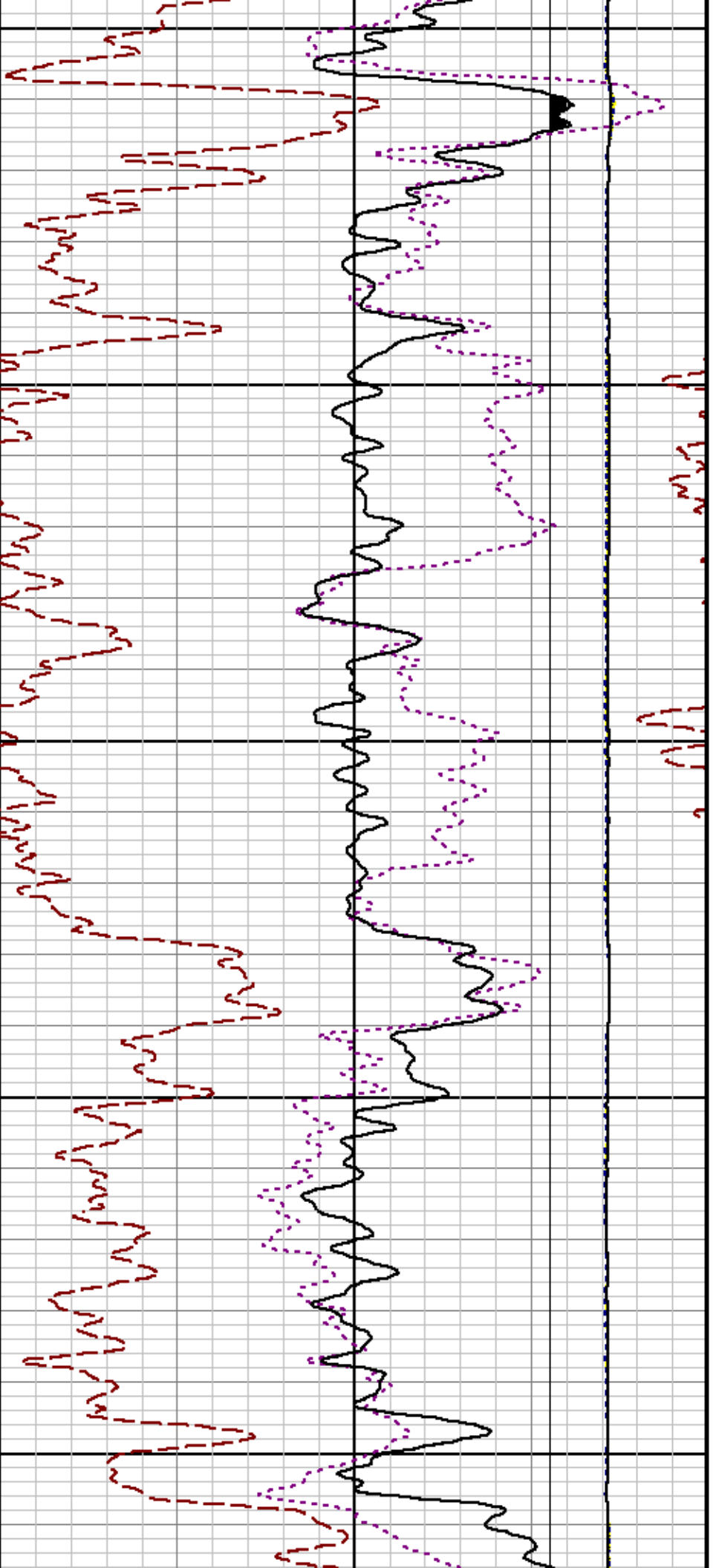

4700

4800

4900

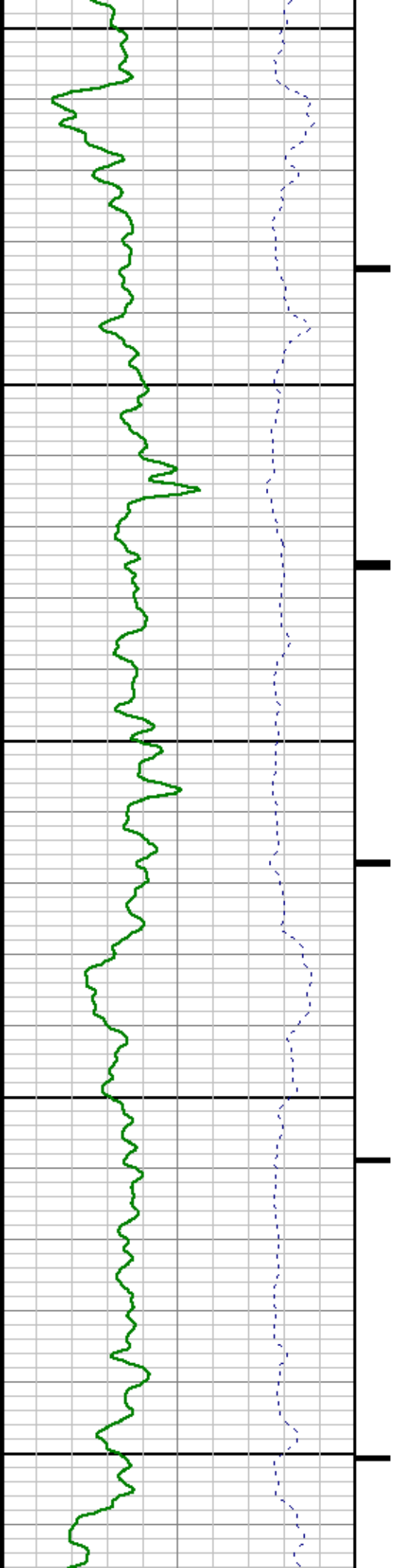

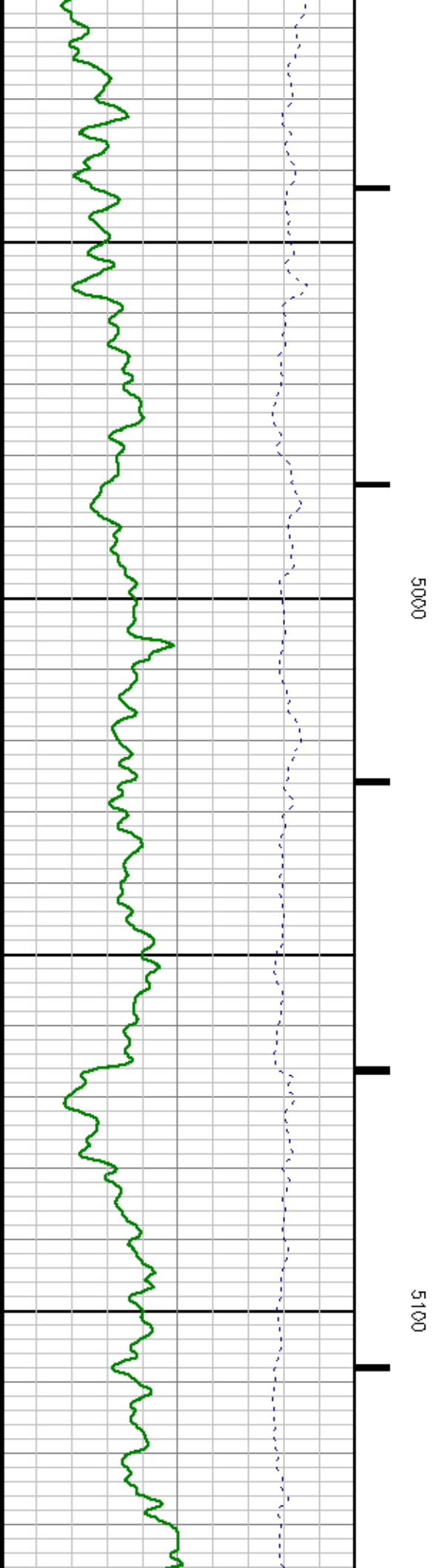
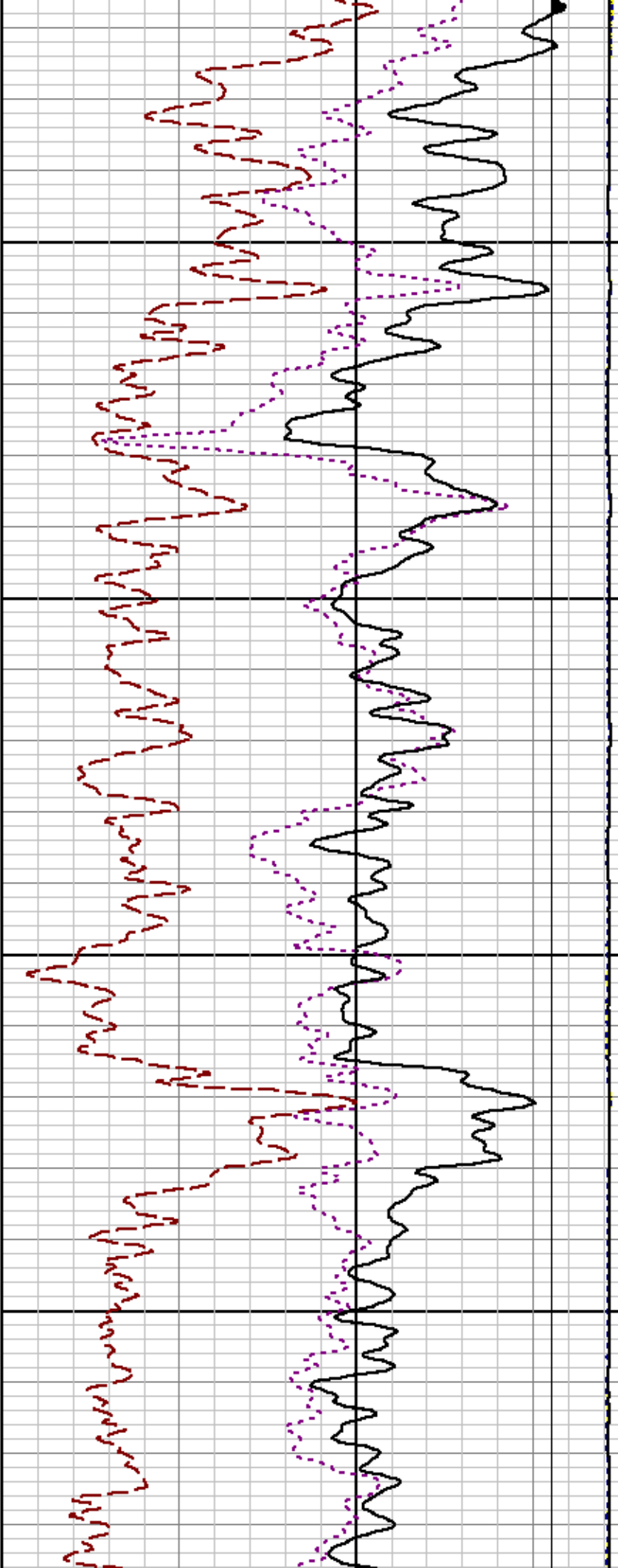

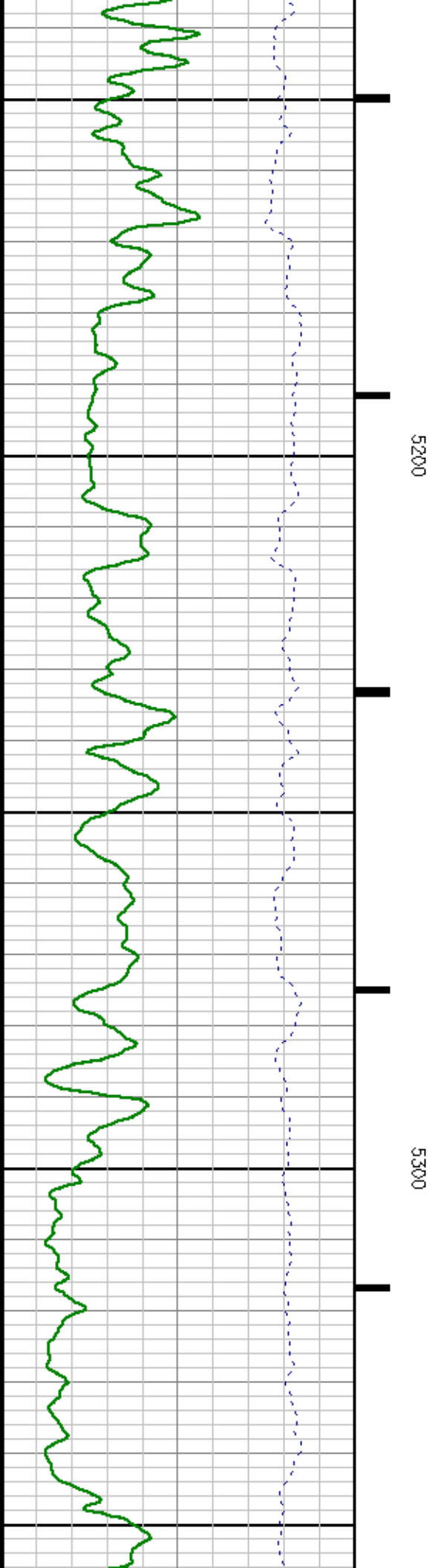
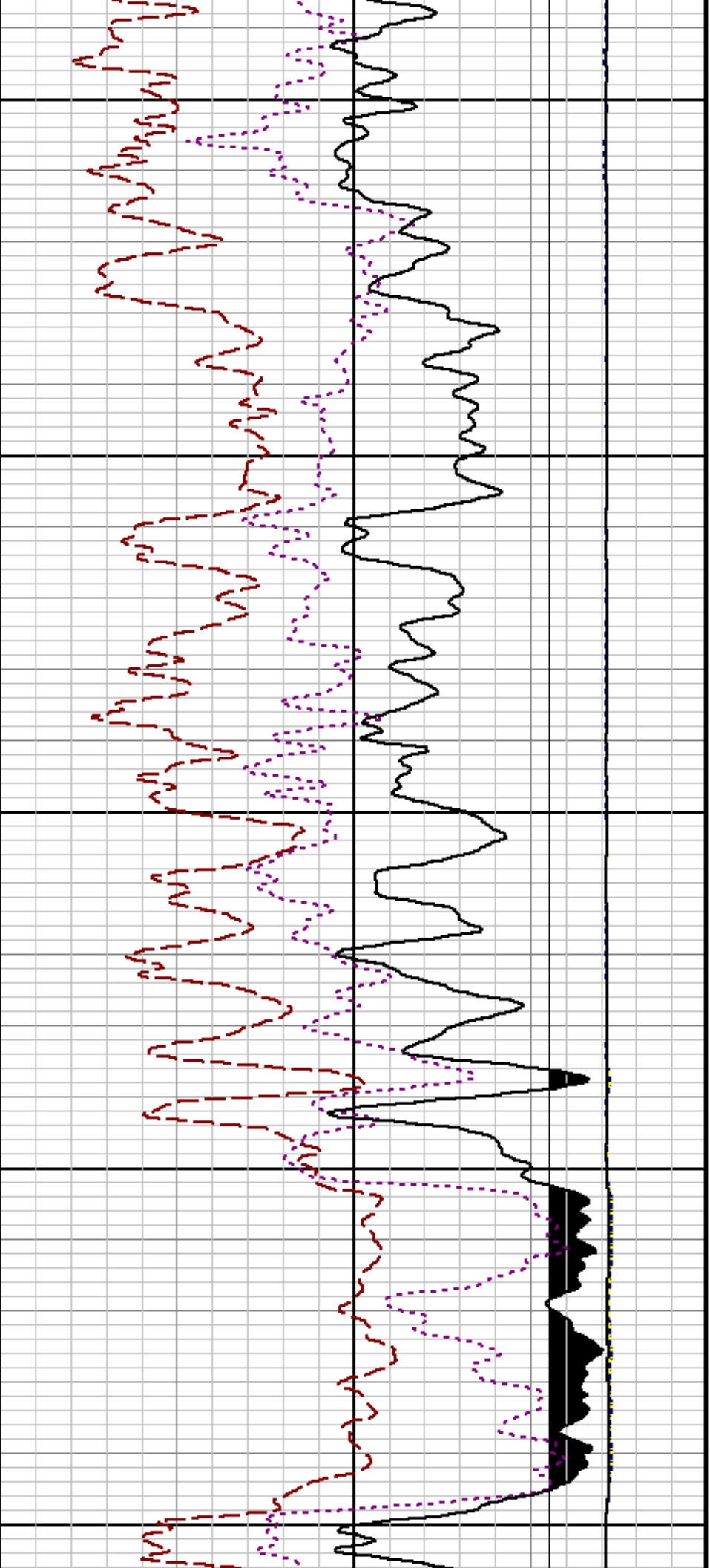

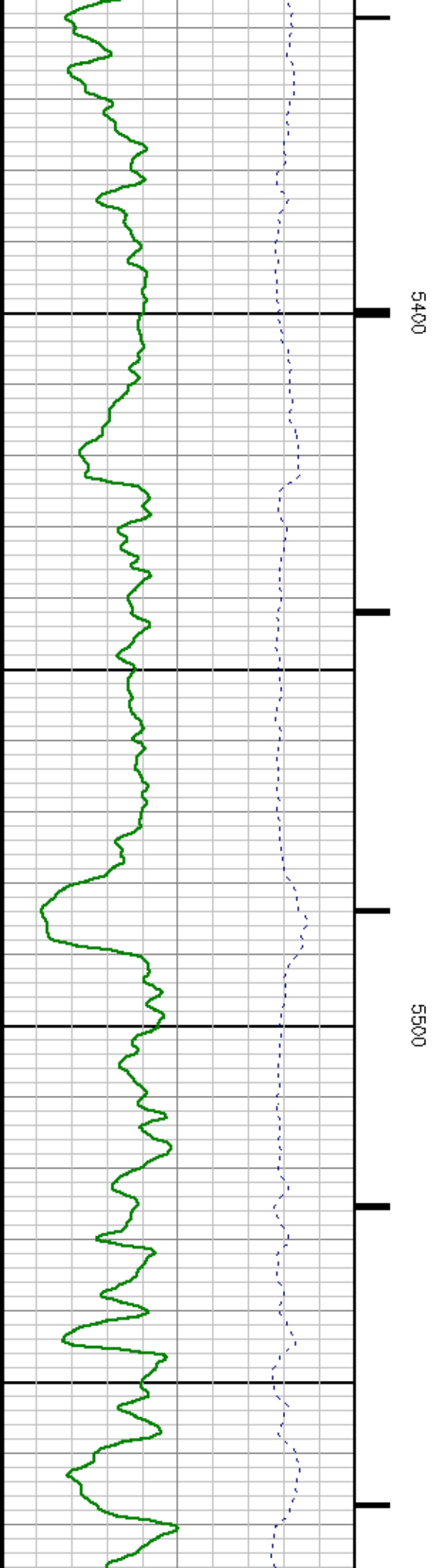
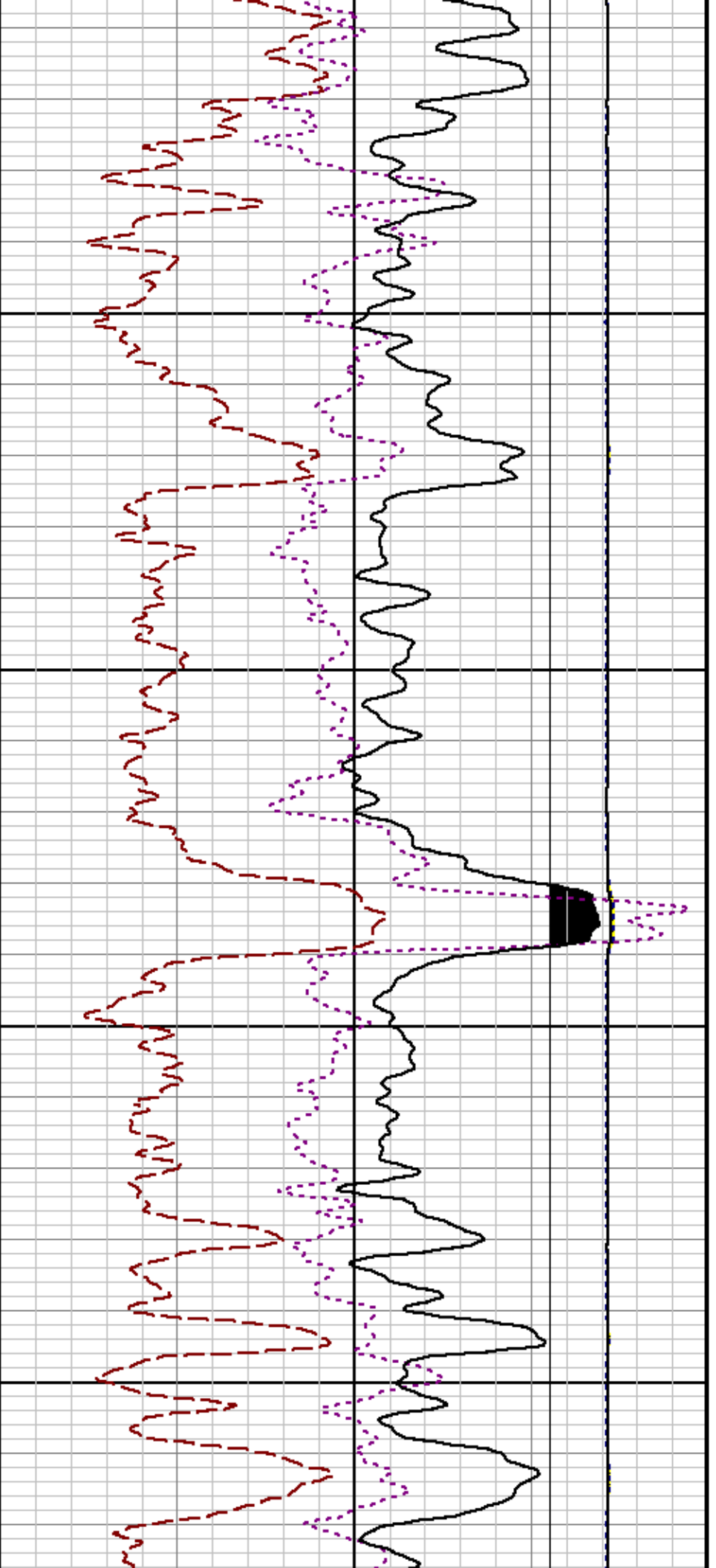

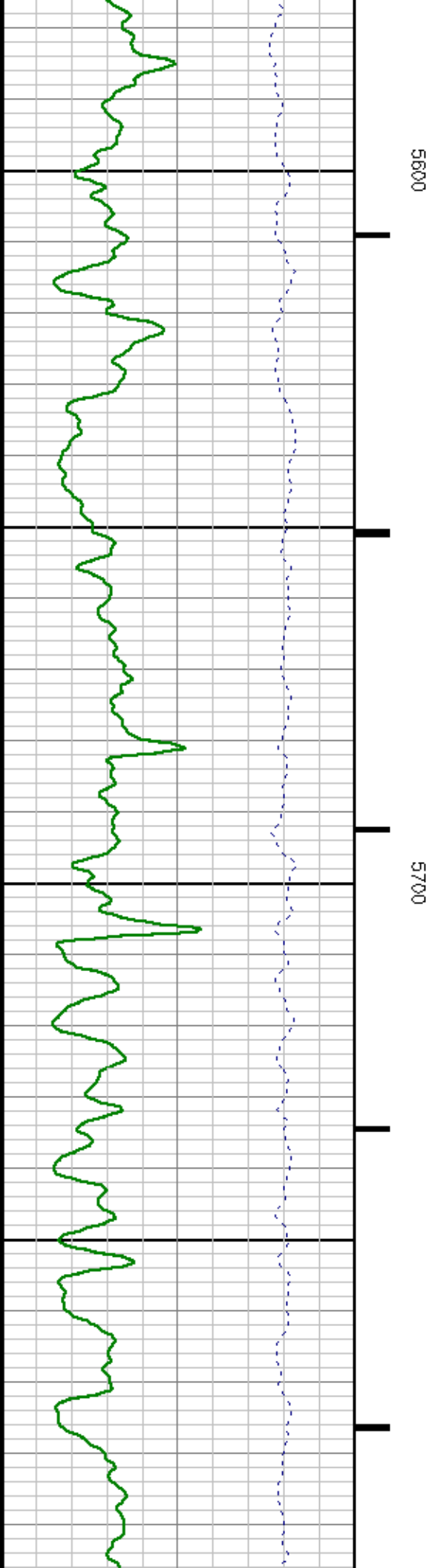
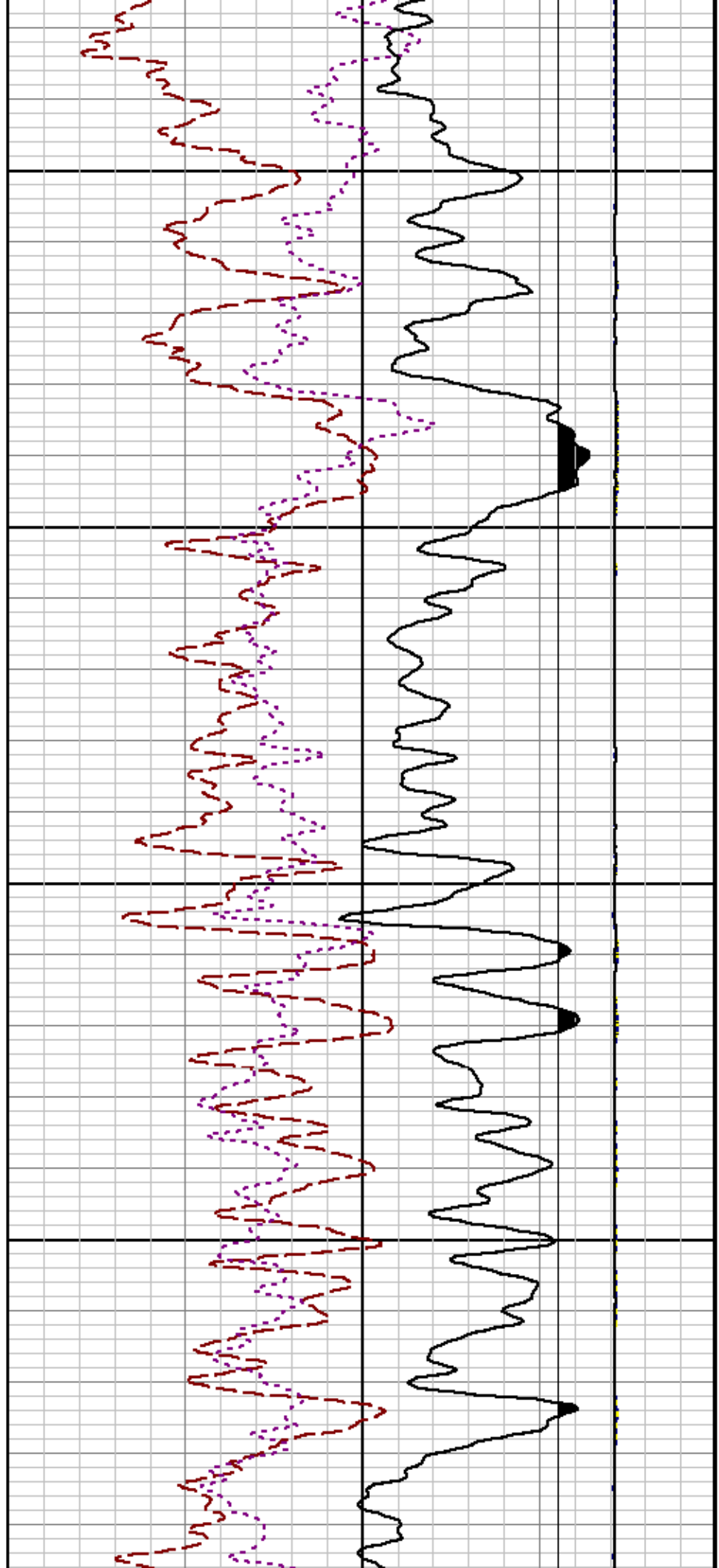

5800

5900

6000

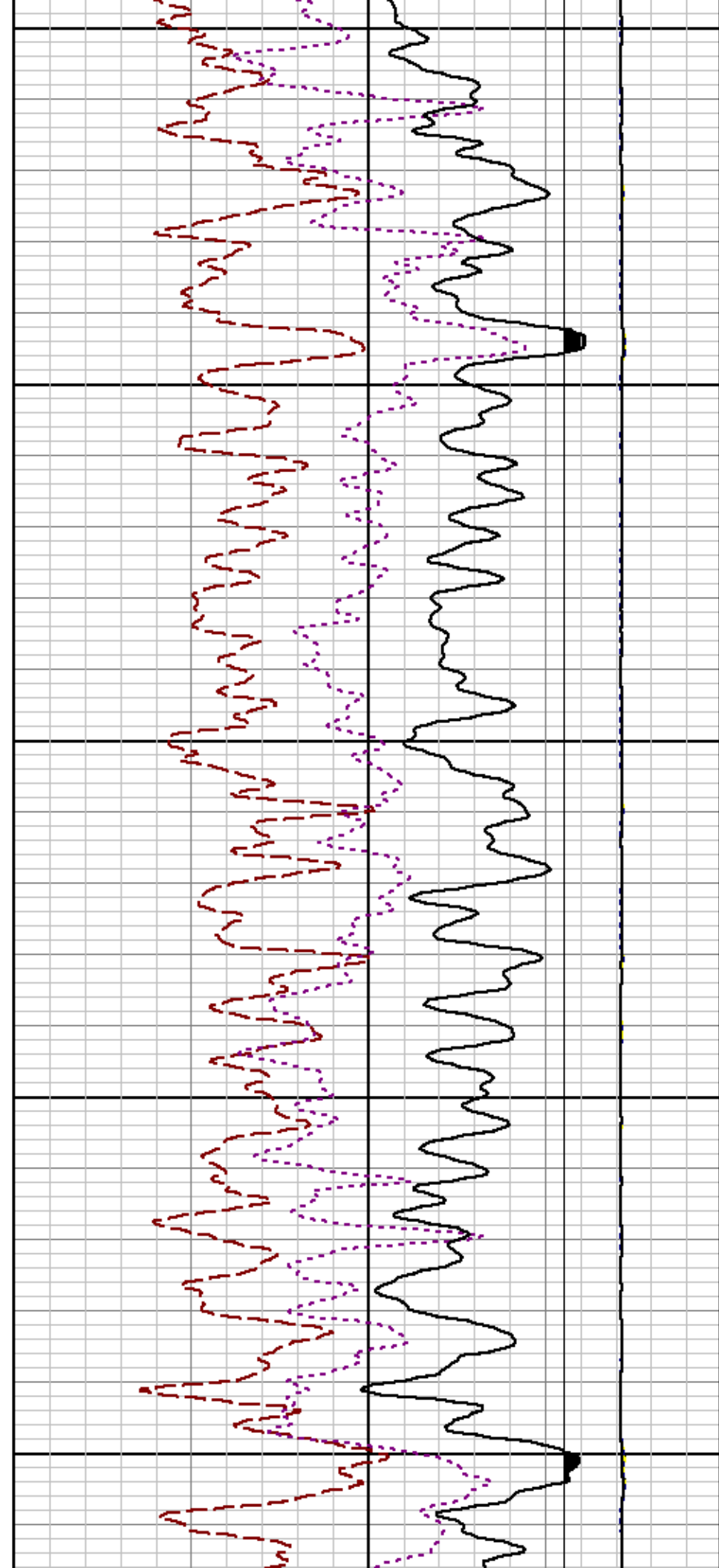
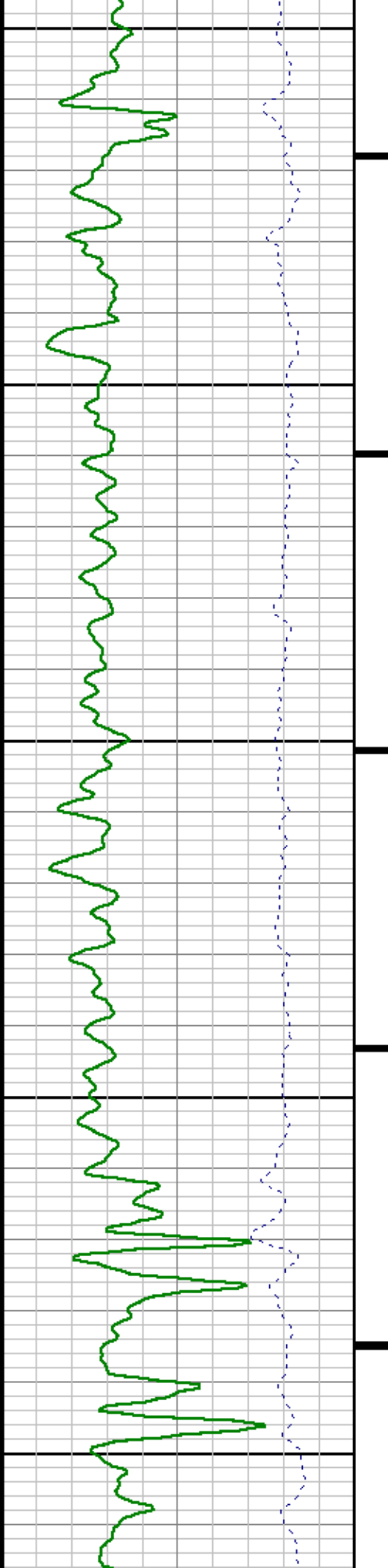

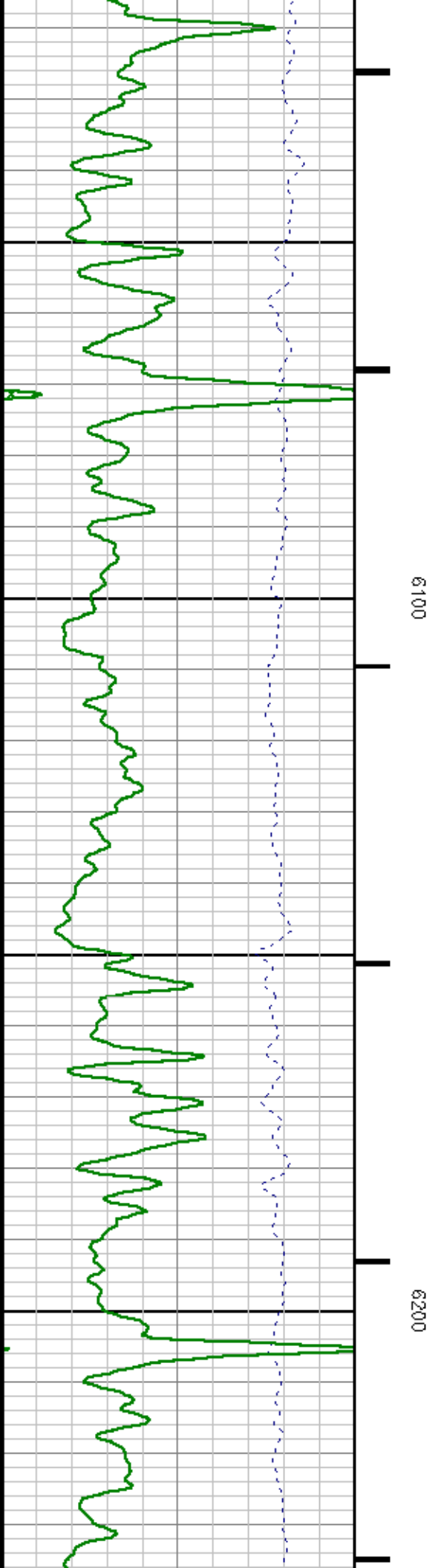
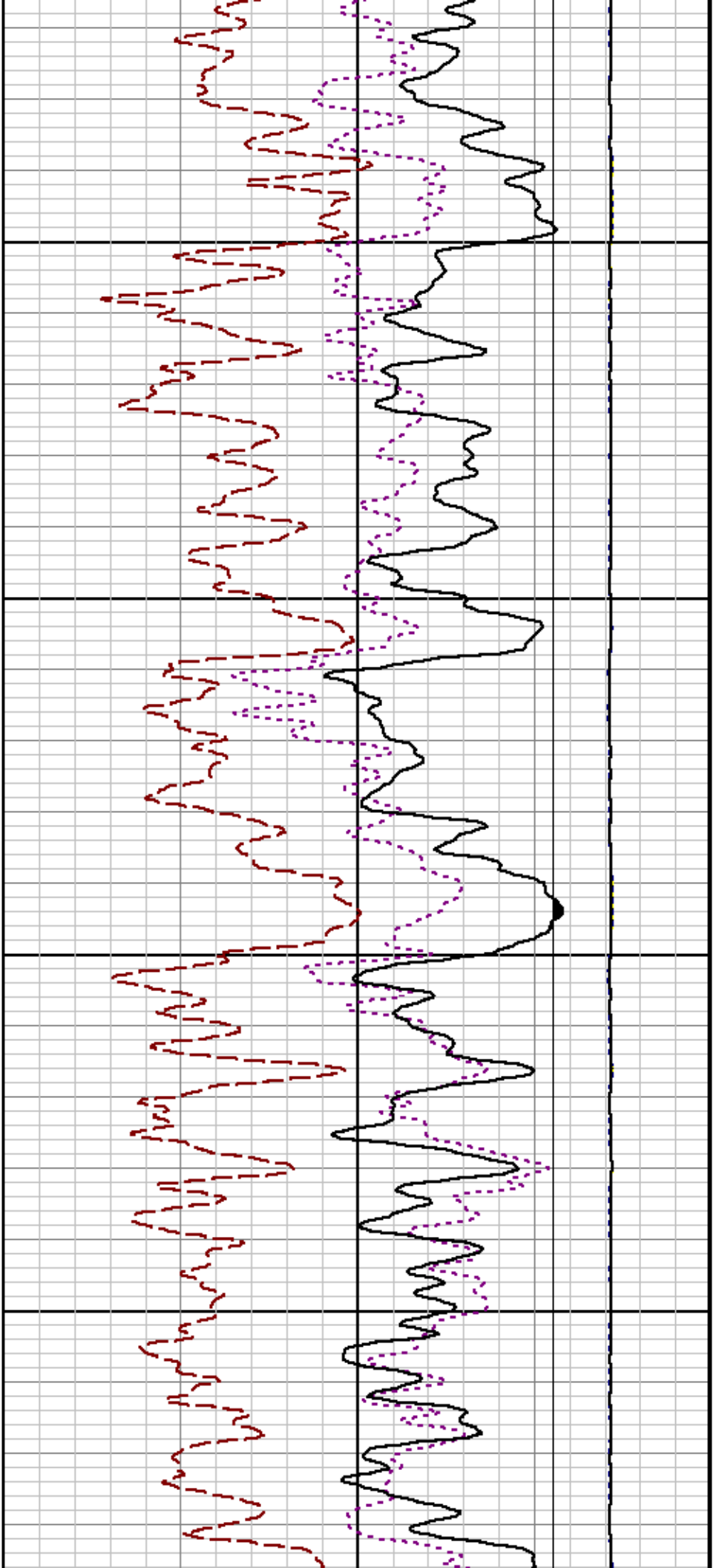

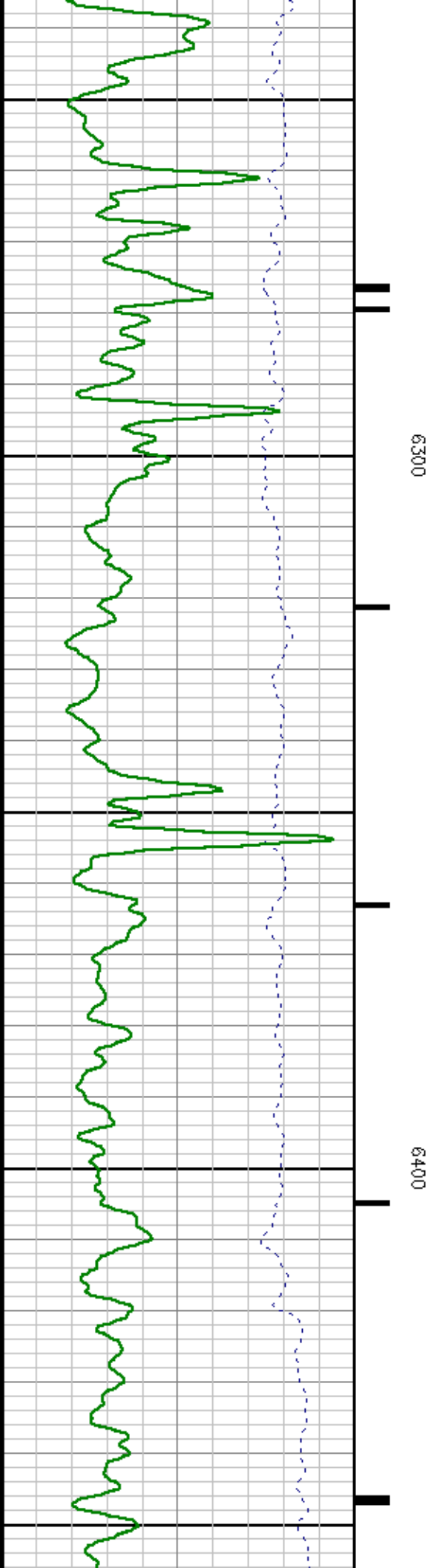
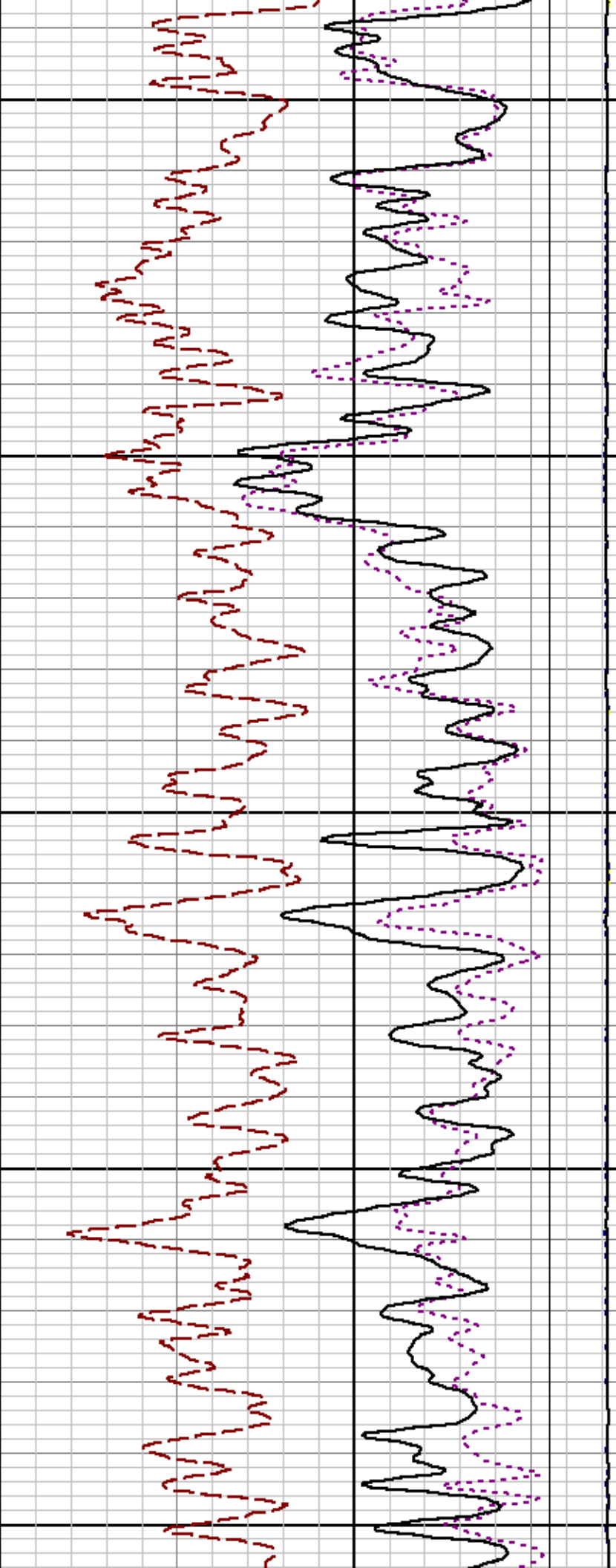

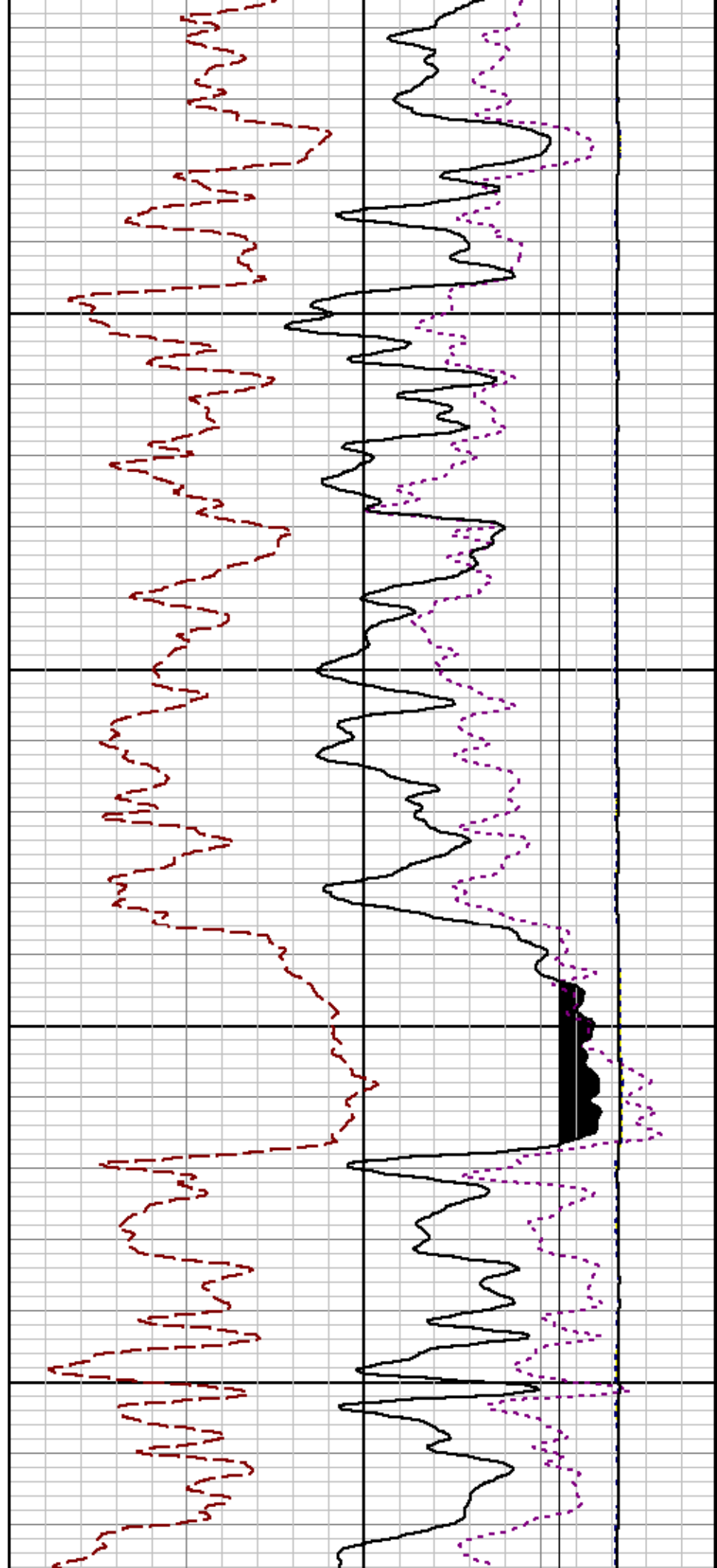
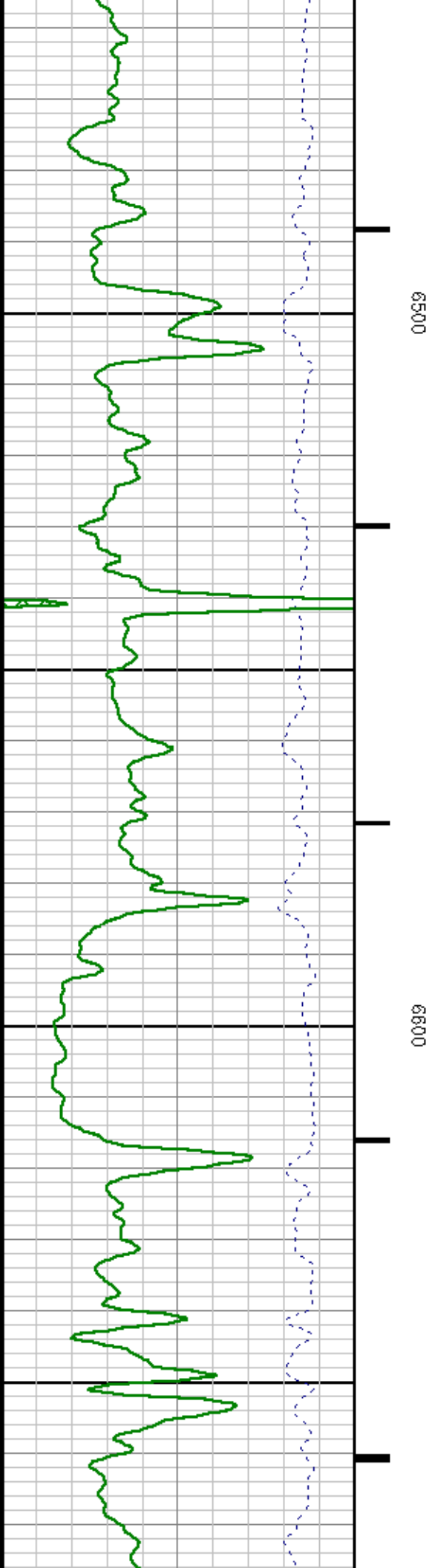

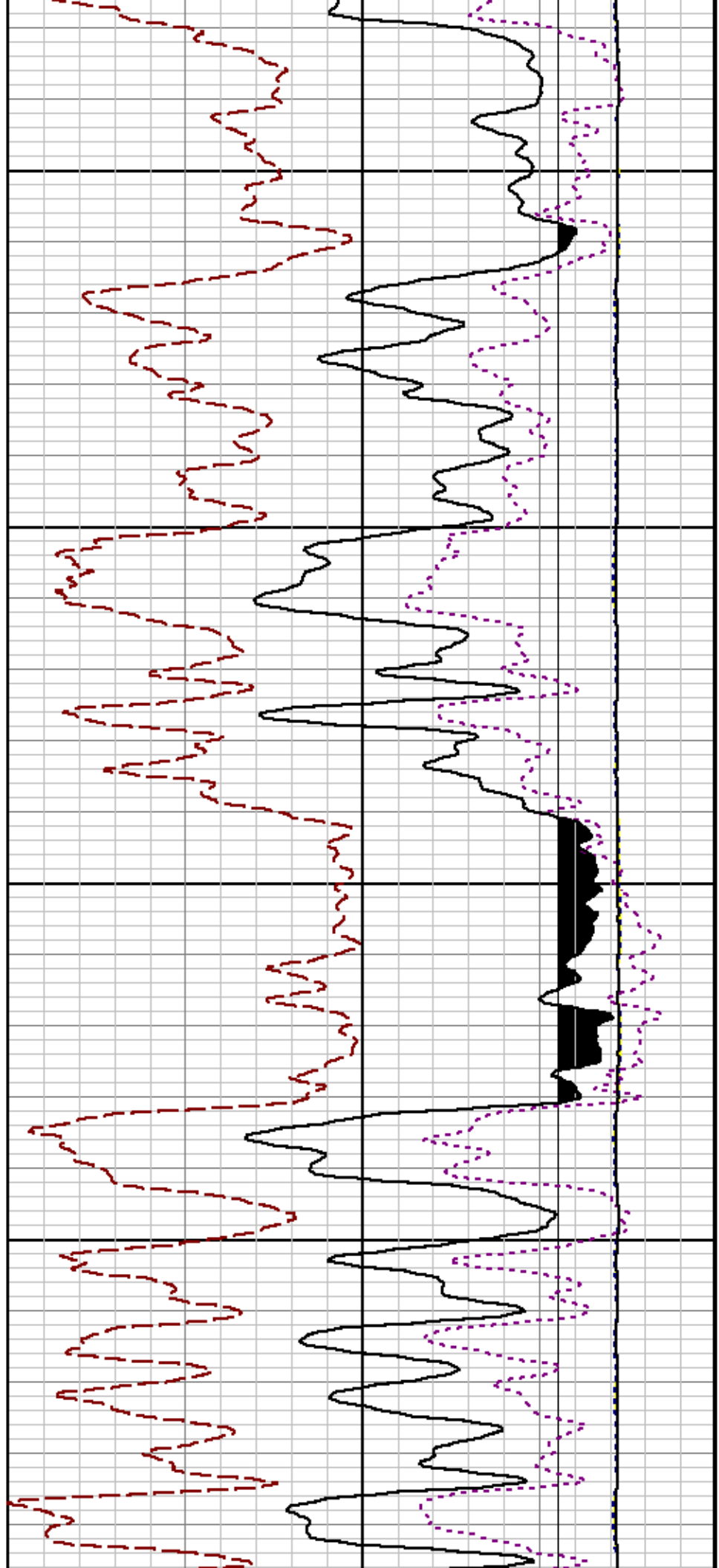

00700

00800

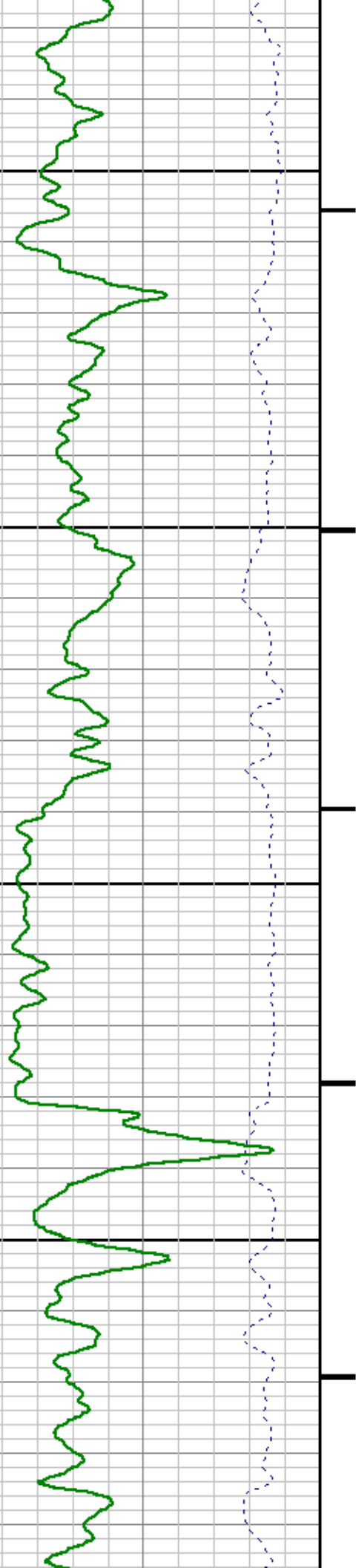

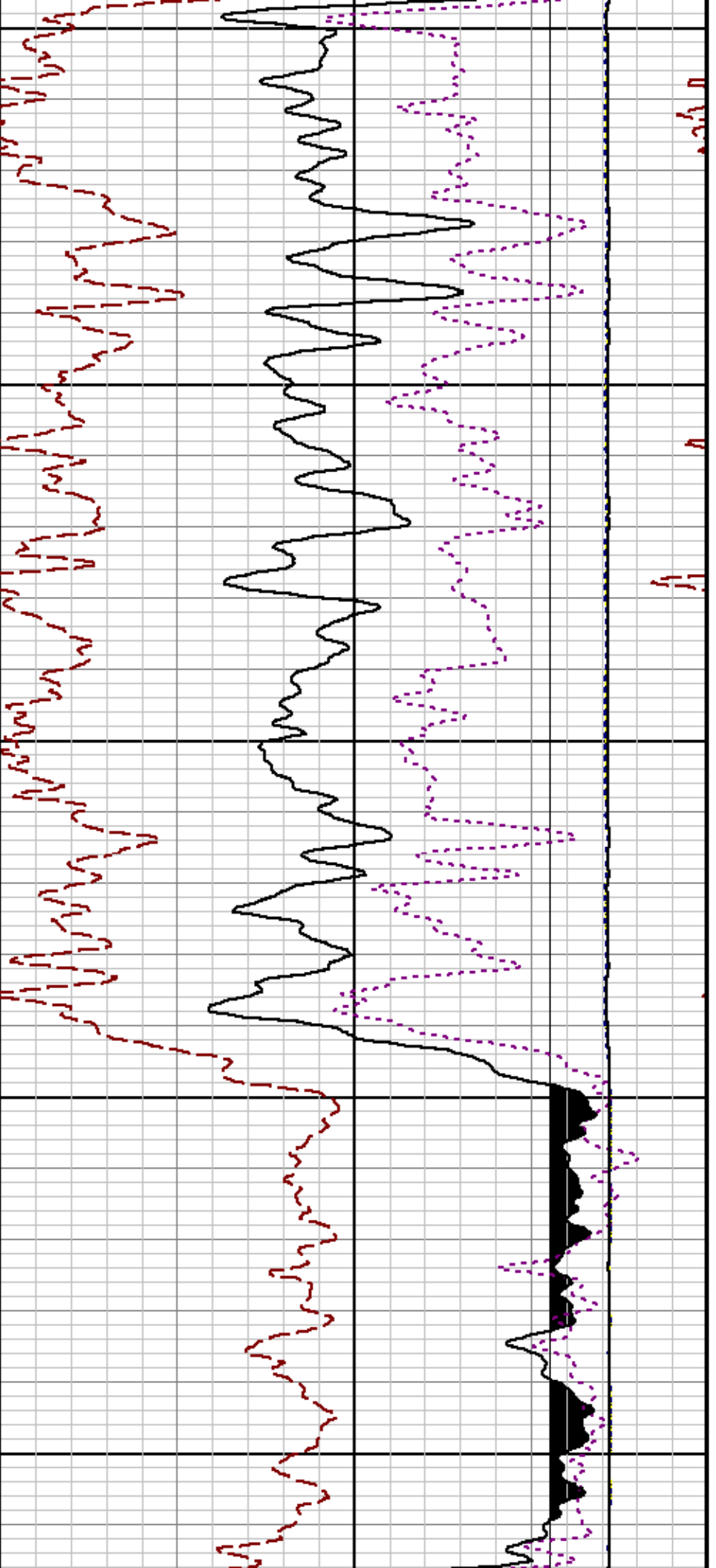

6900

7000

7100

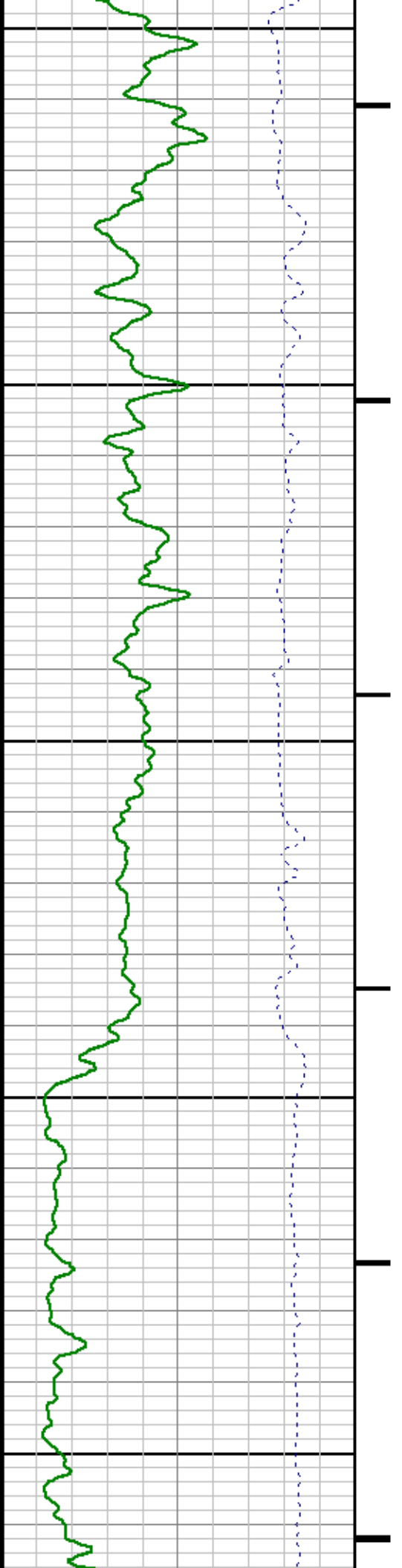

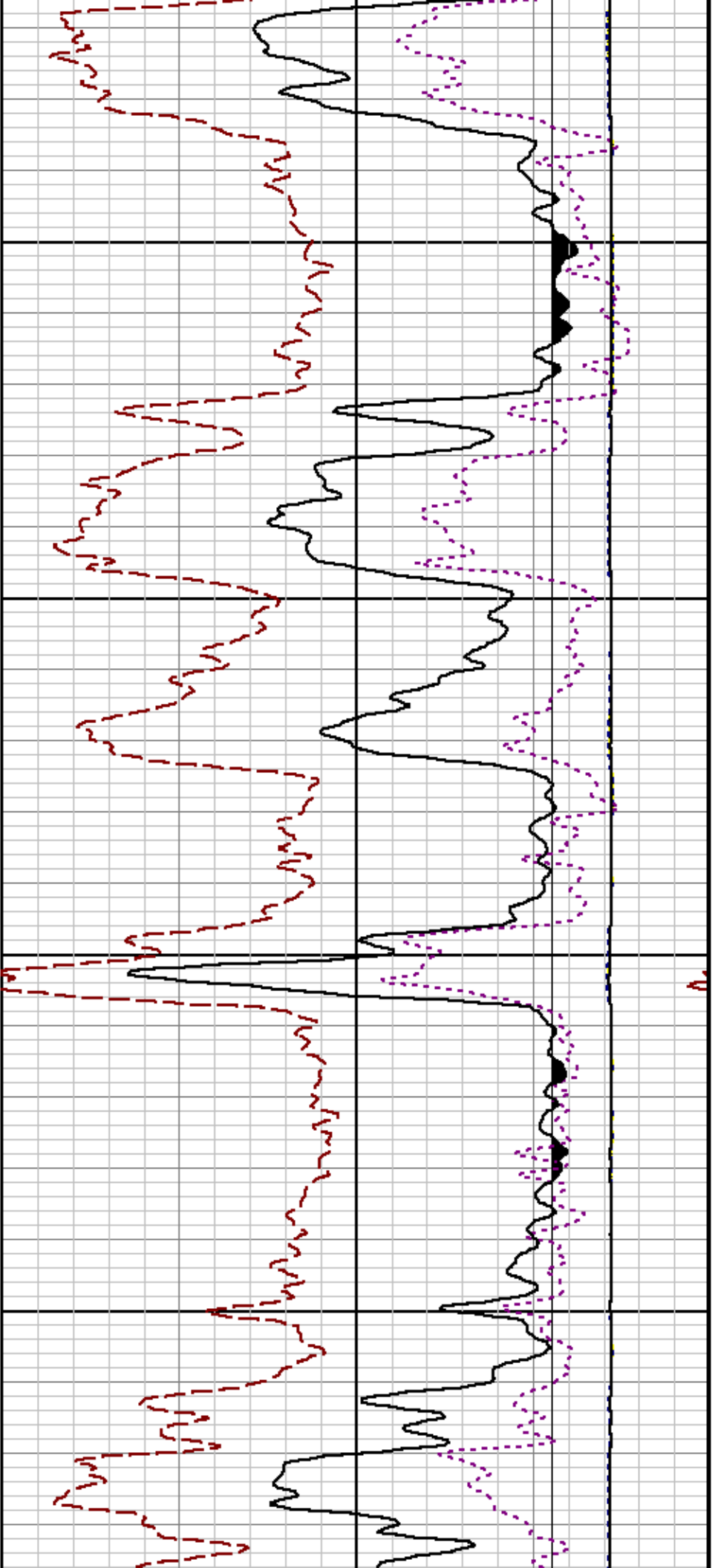

7200

7300

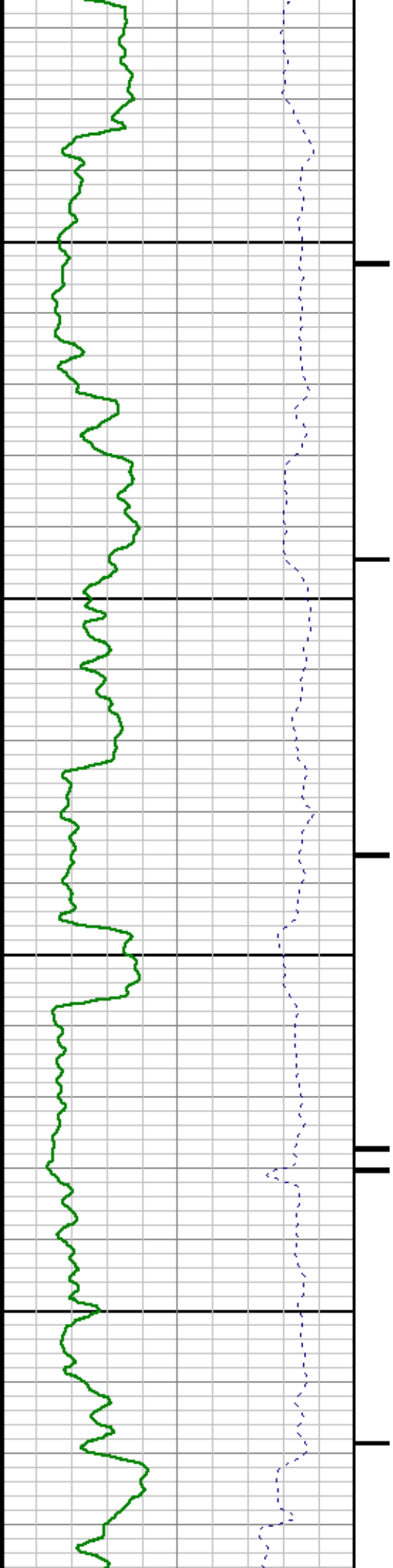

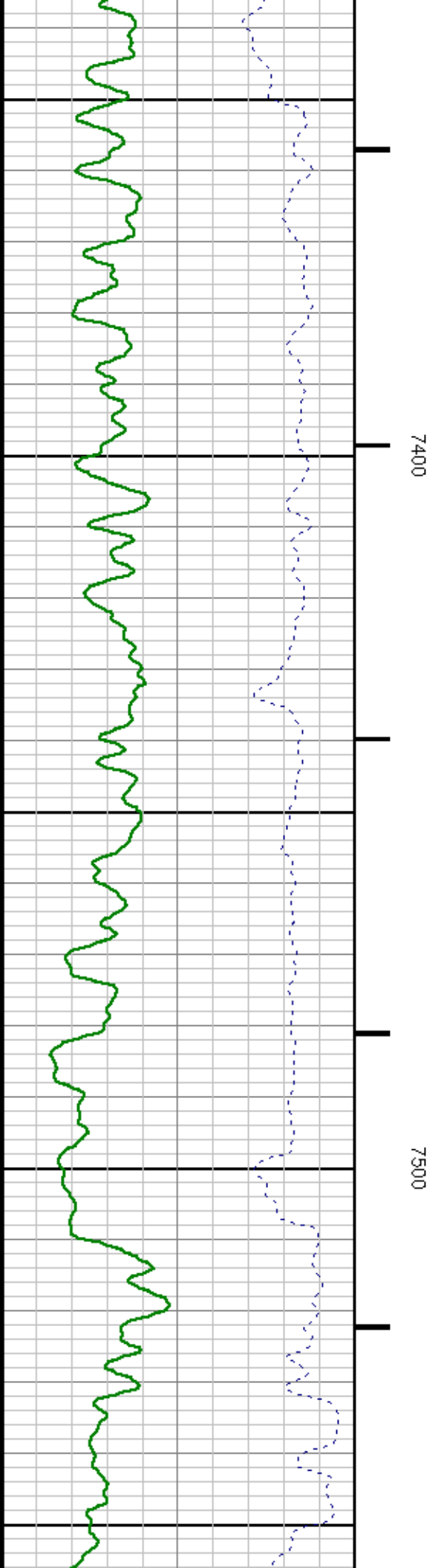
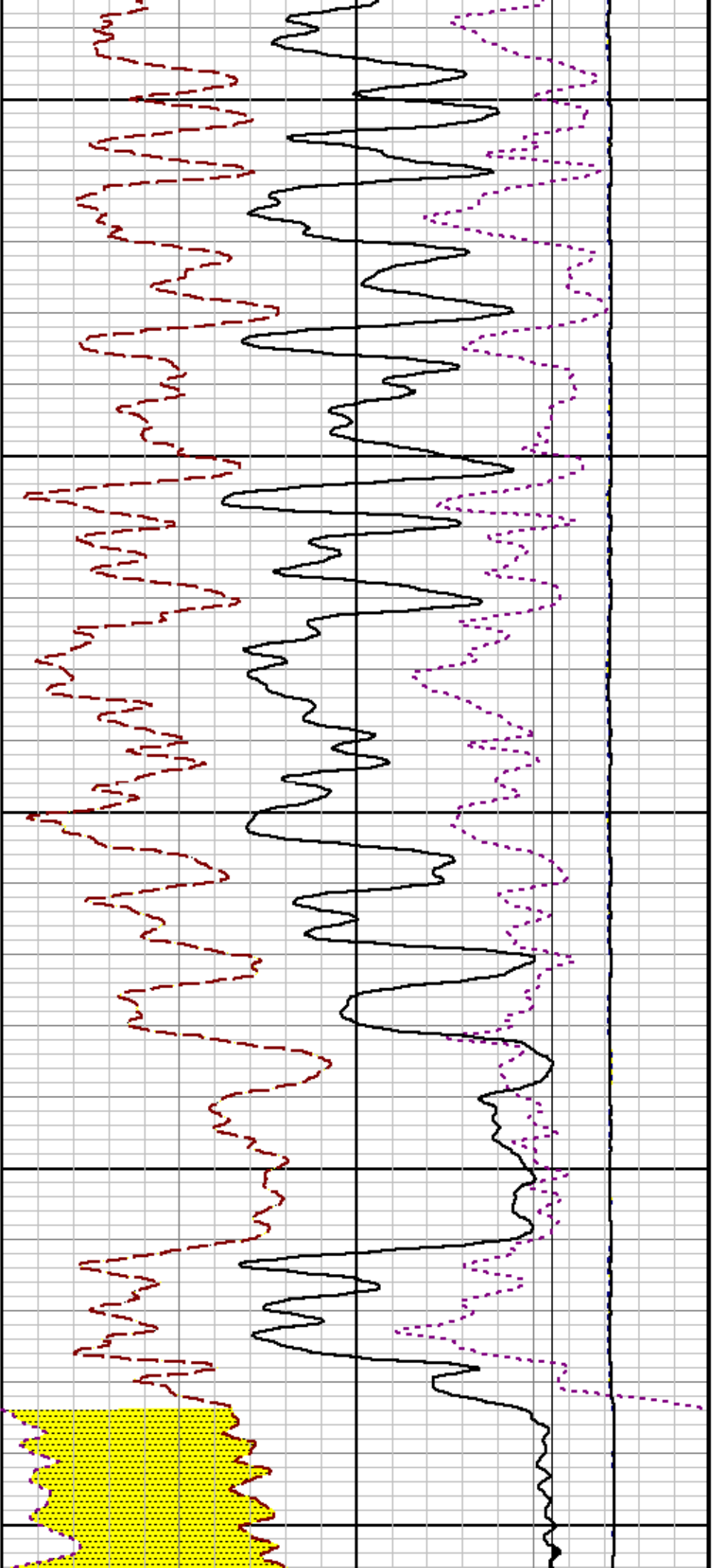

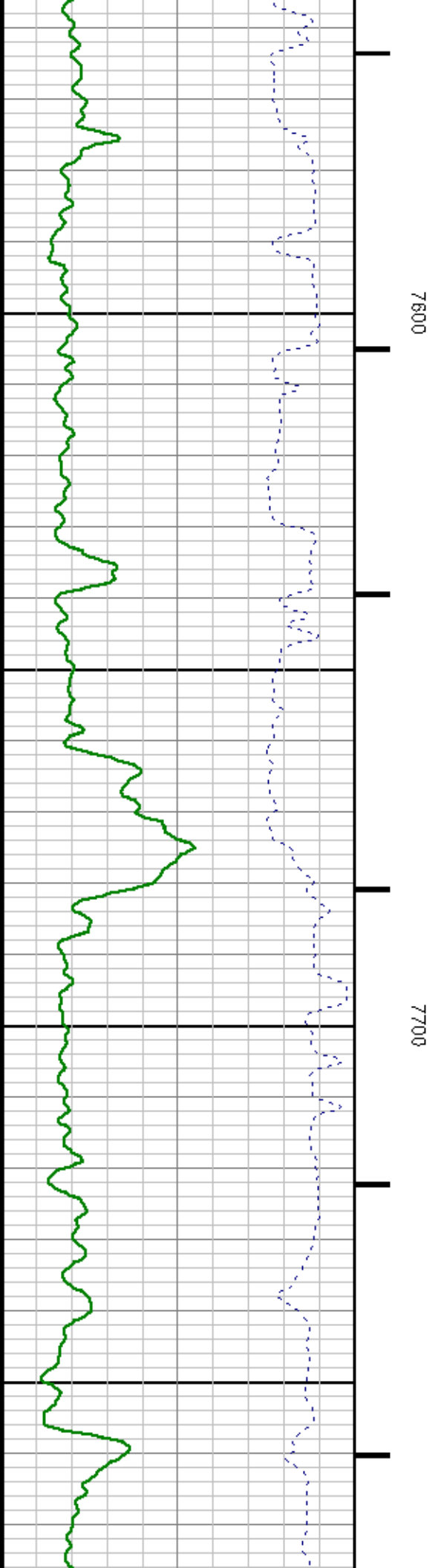
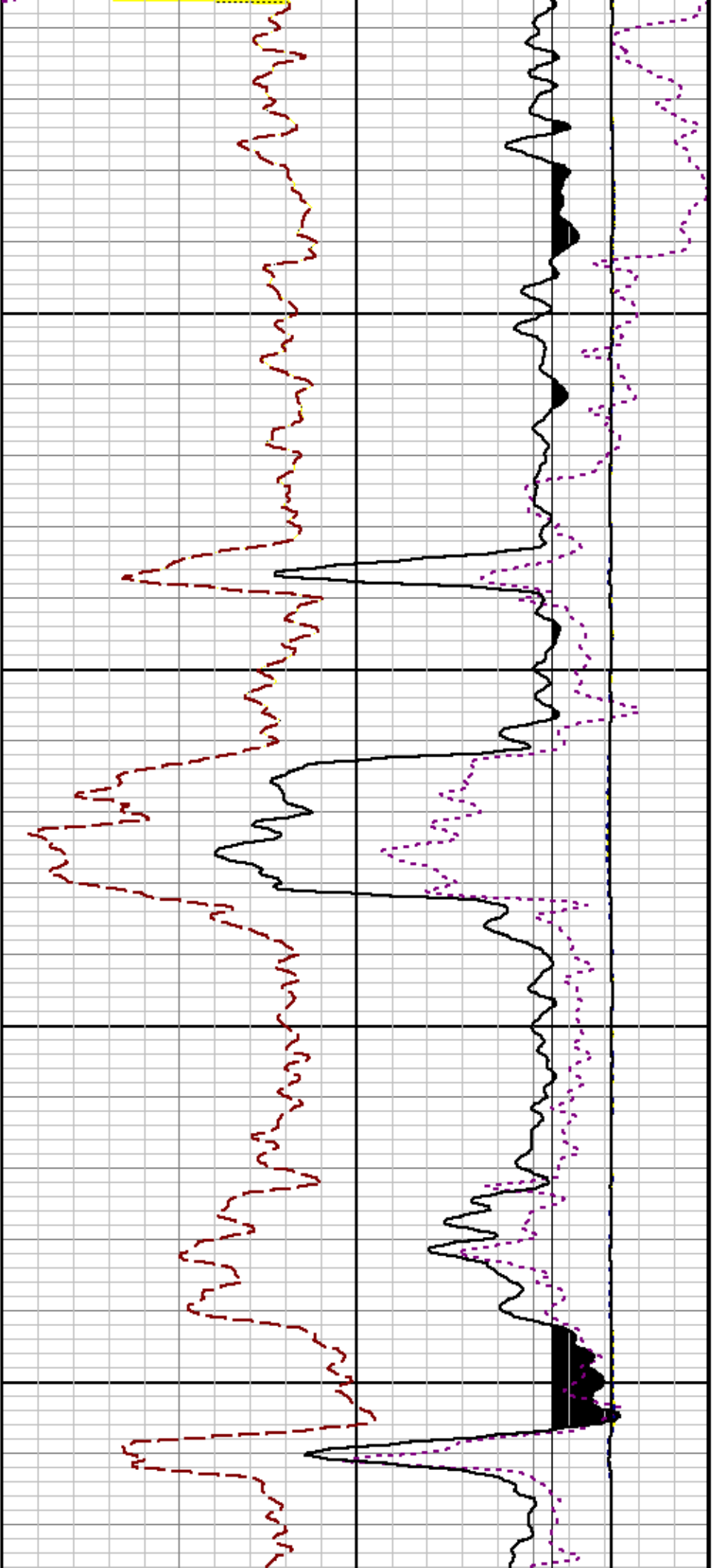

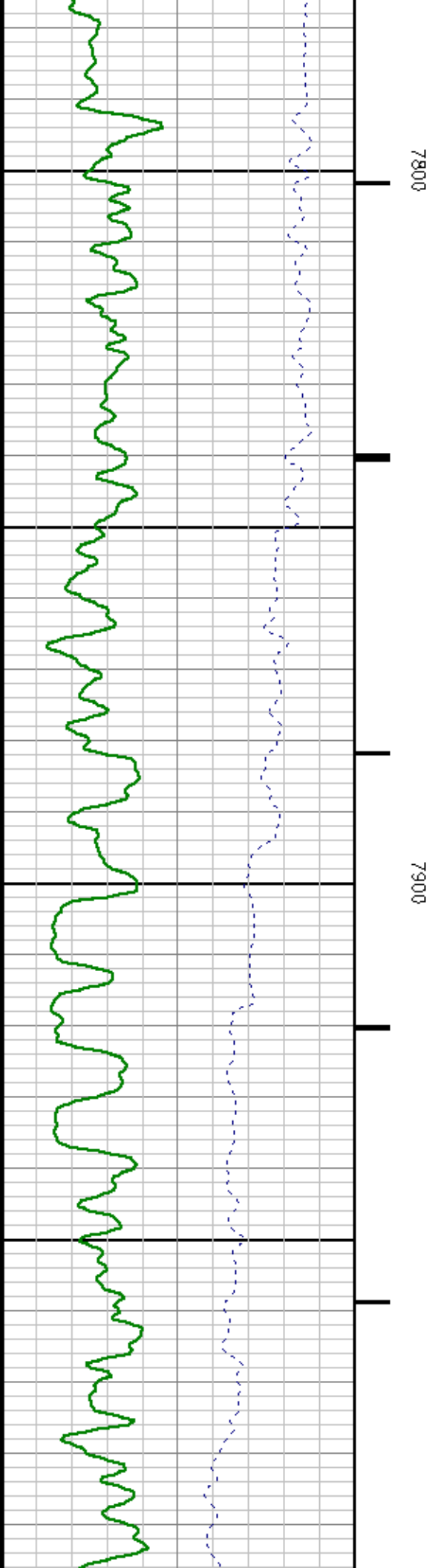
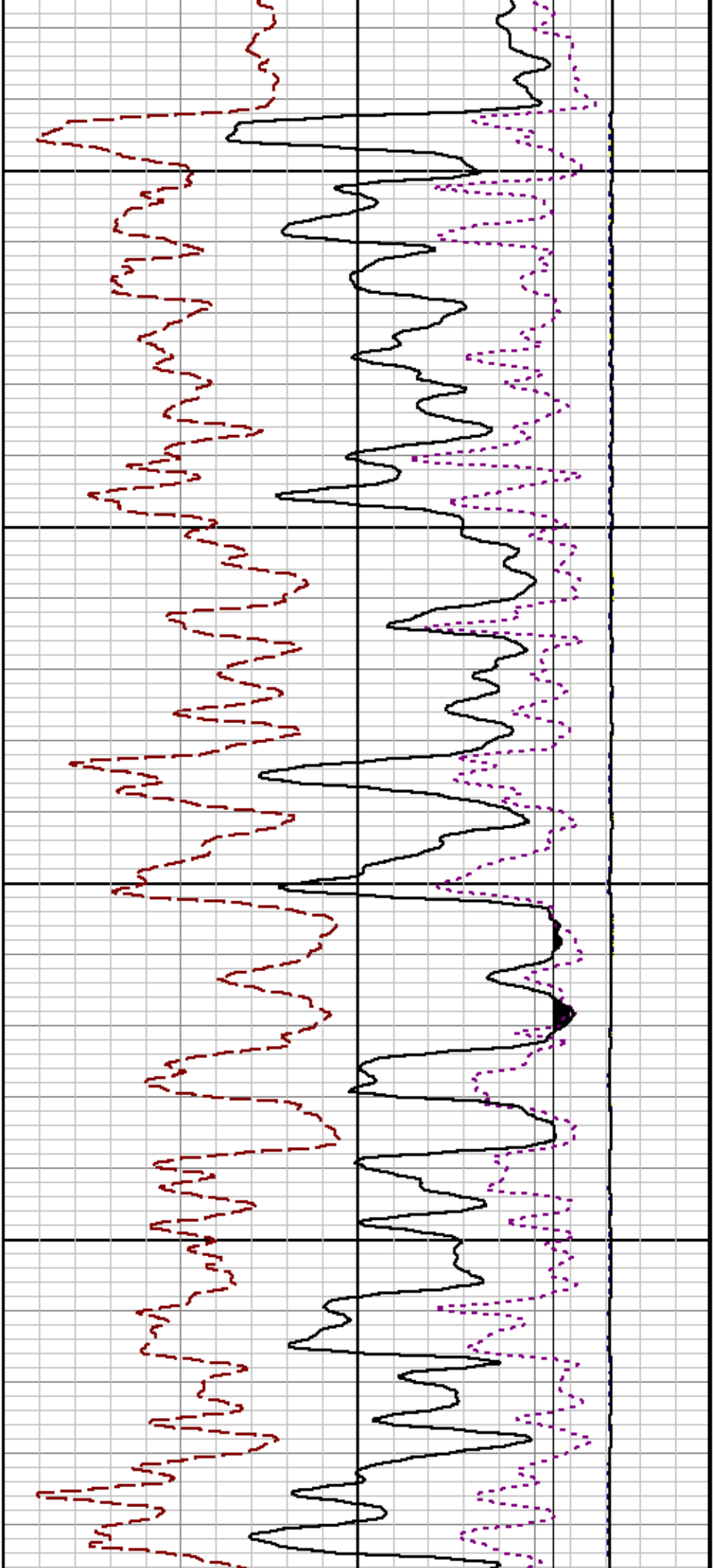

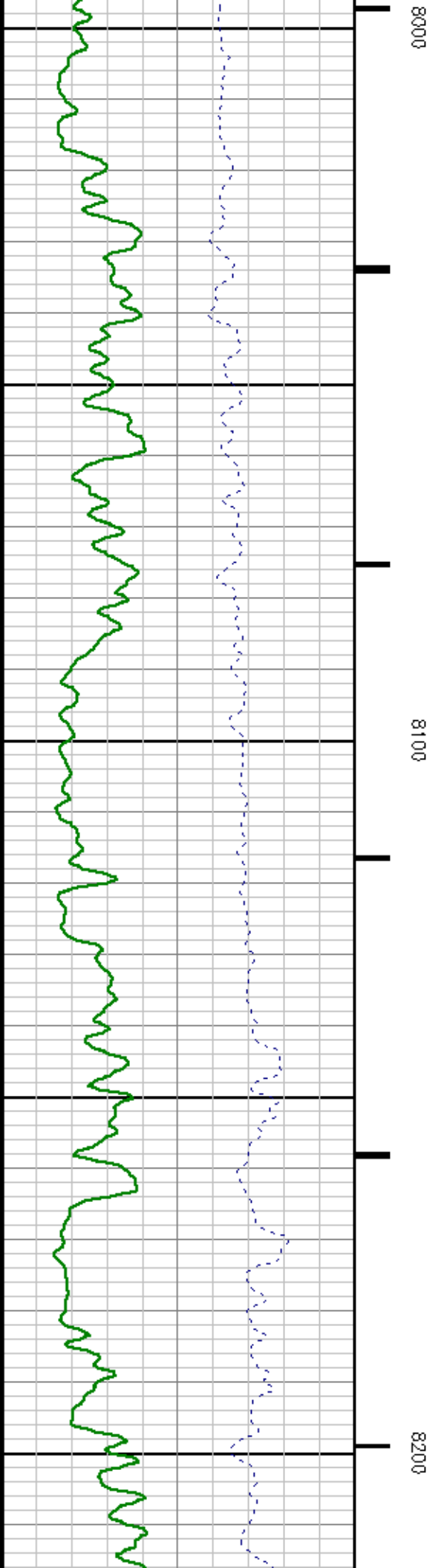
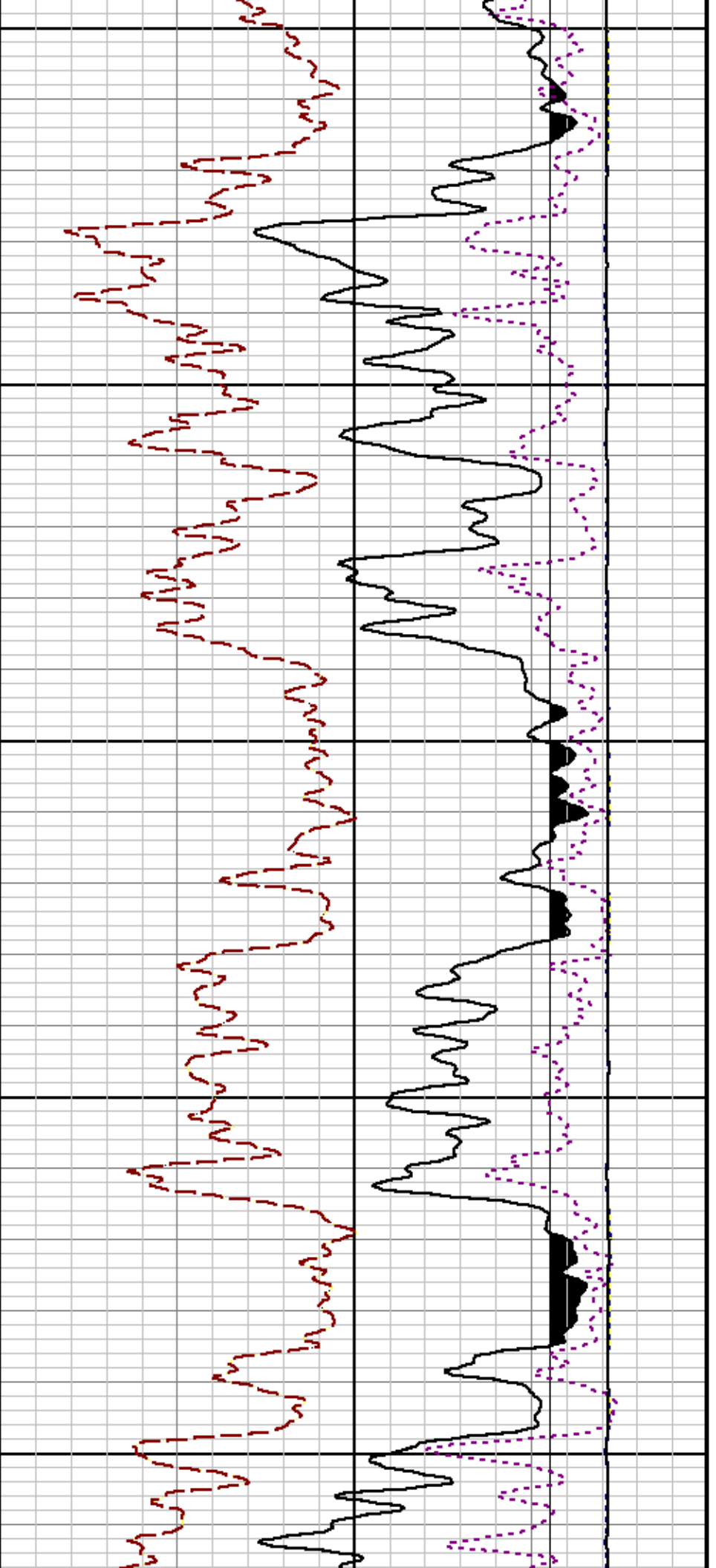

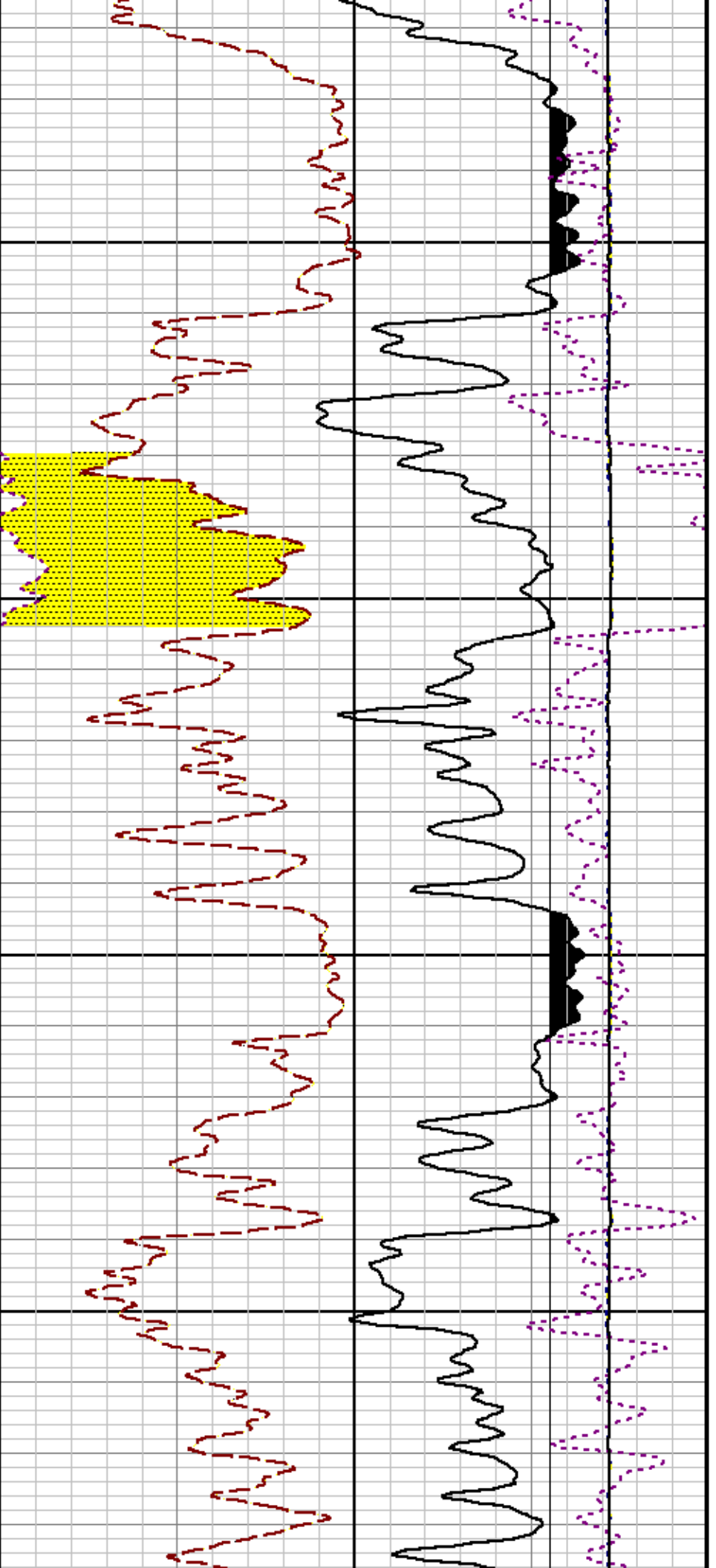

8300

8400

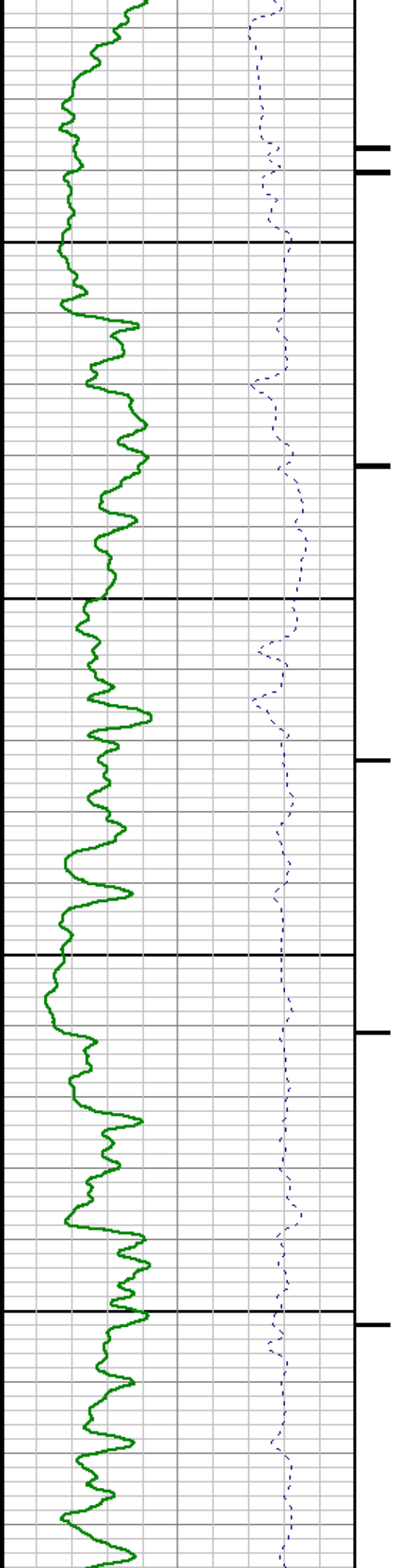

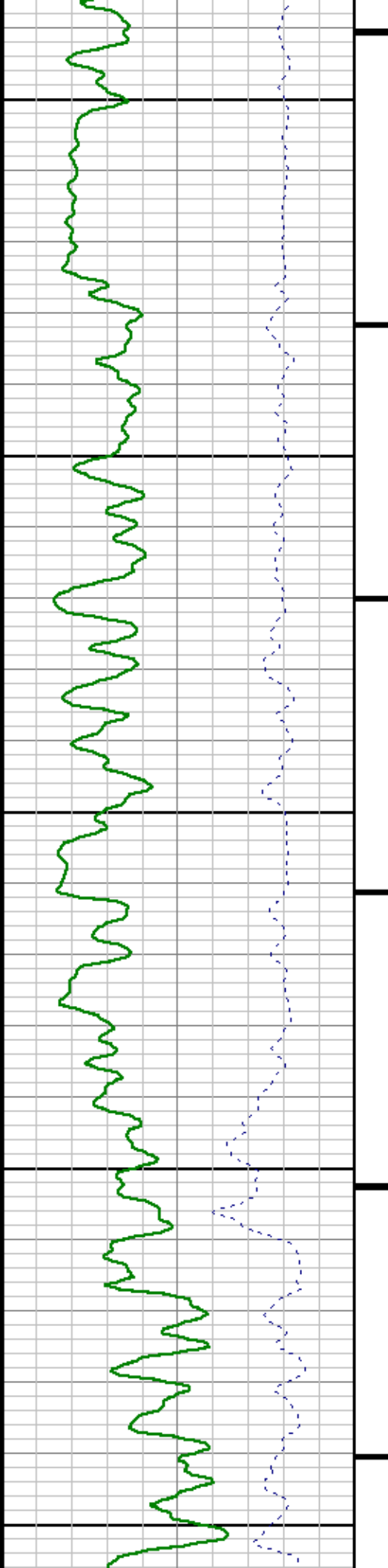

0098

0099

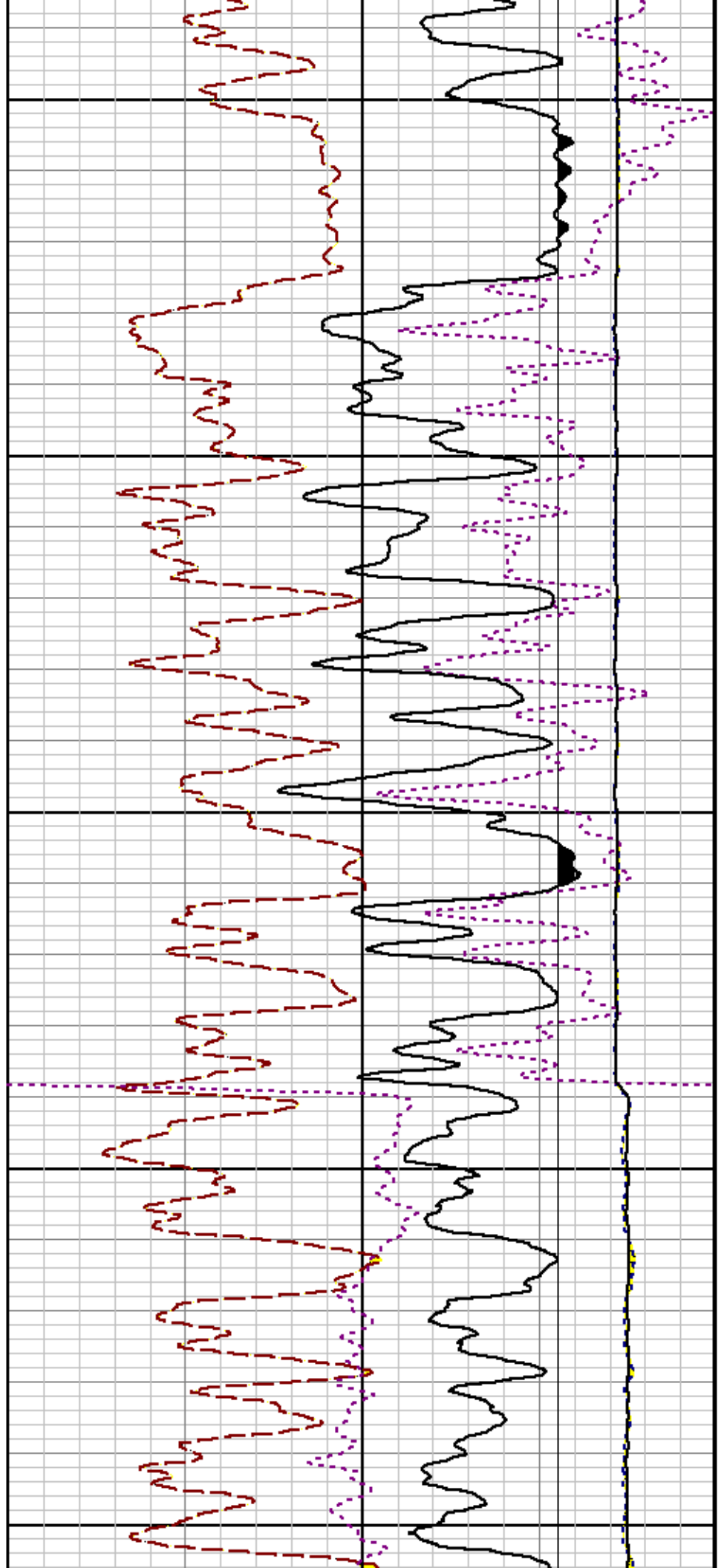

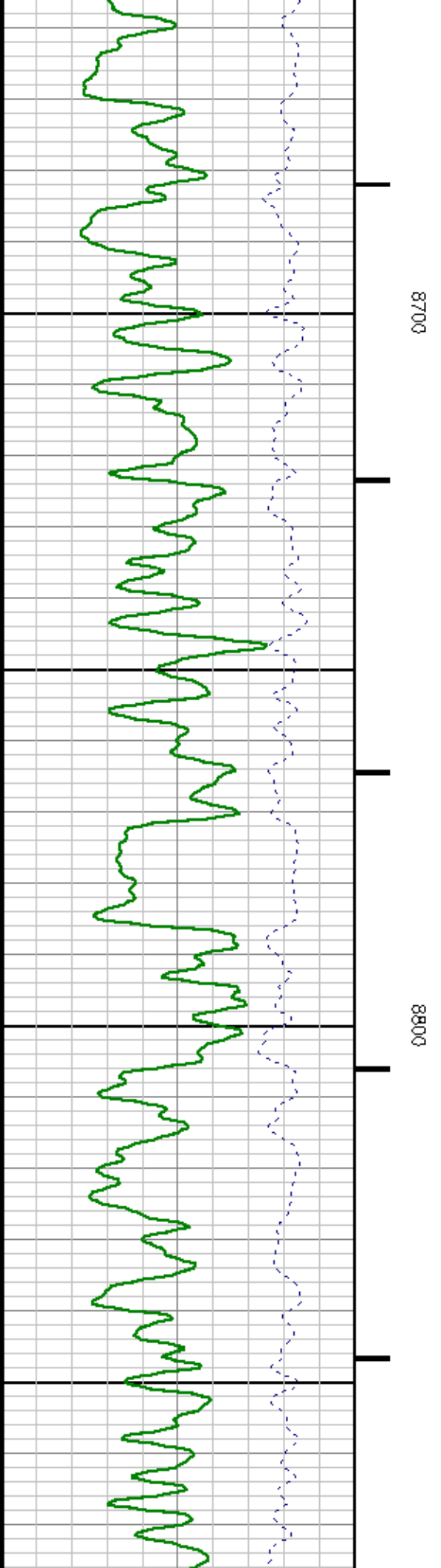
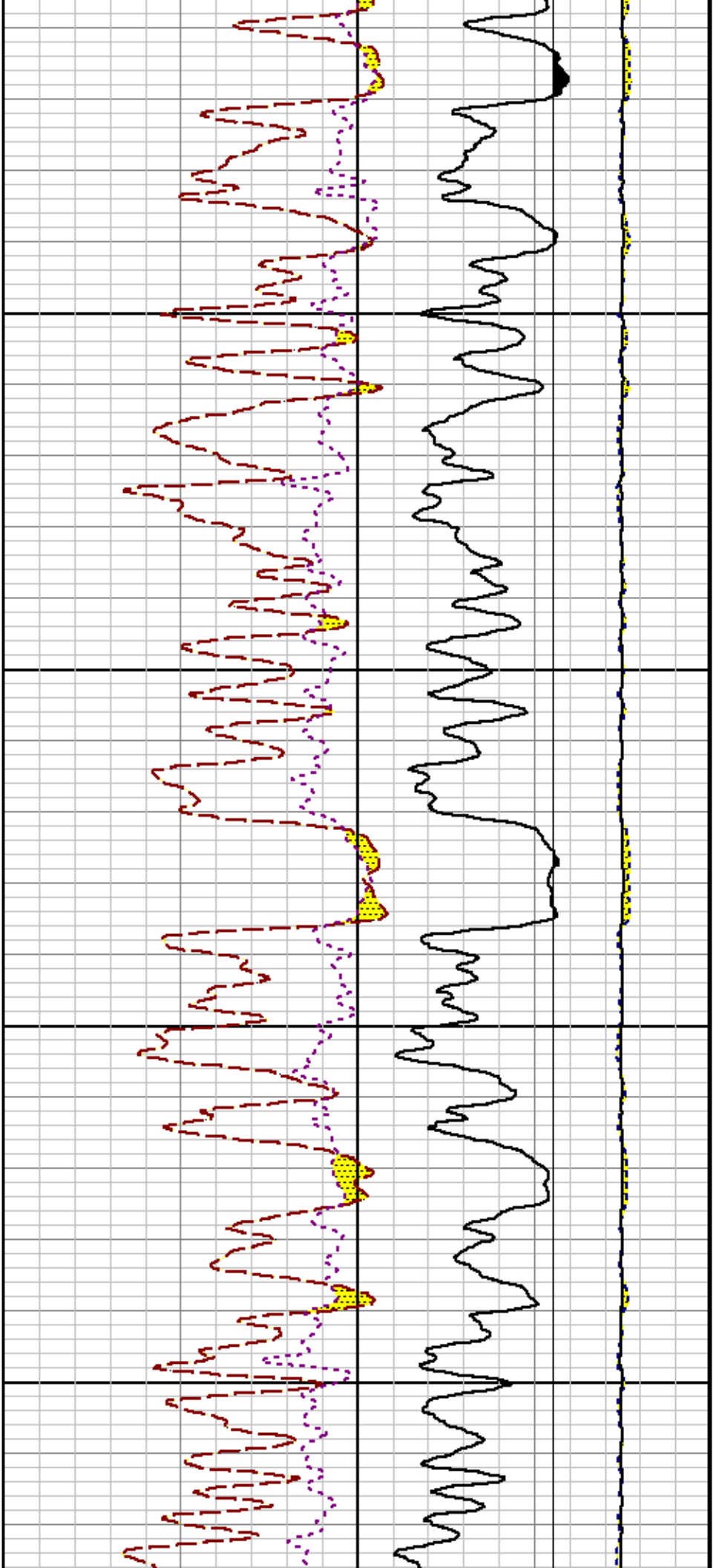

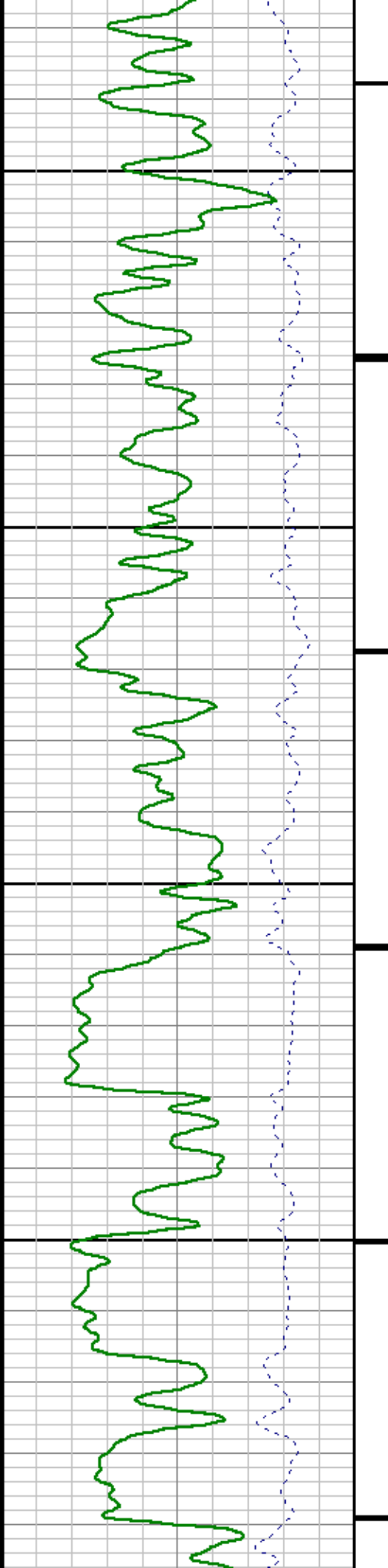

0008

0005

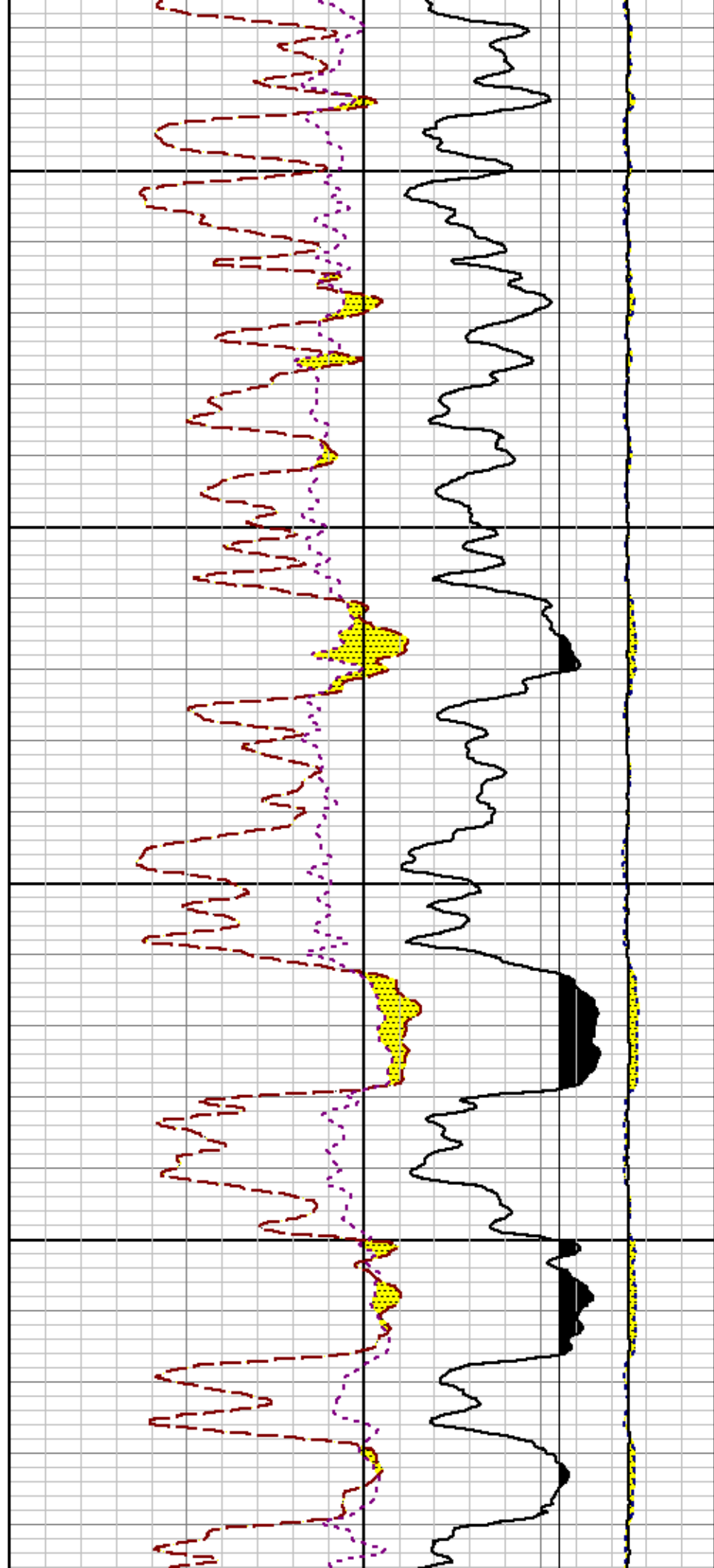

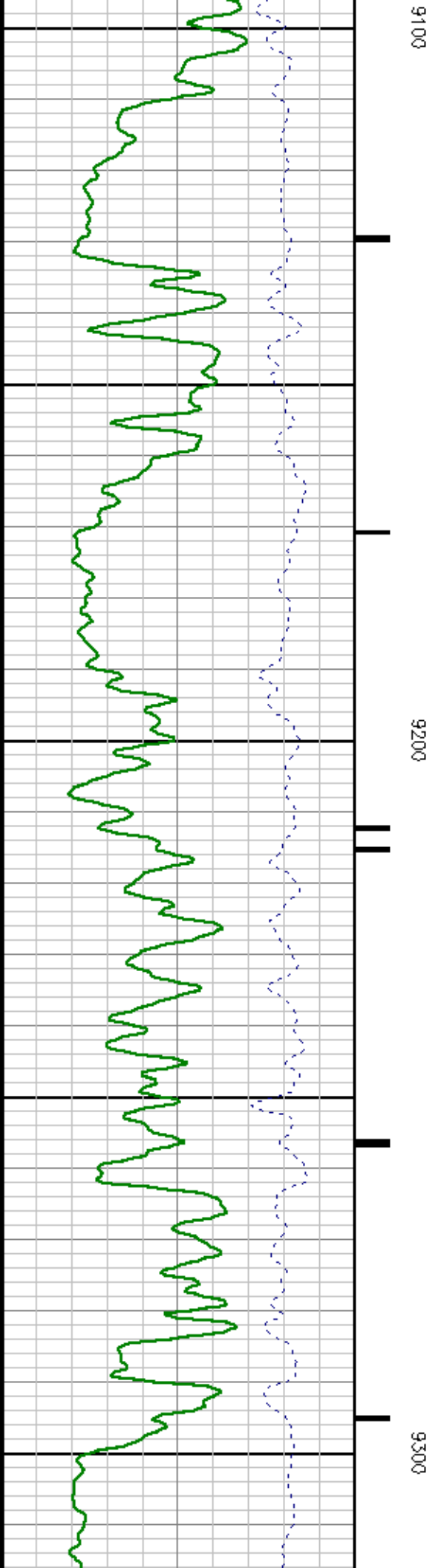
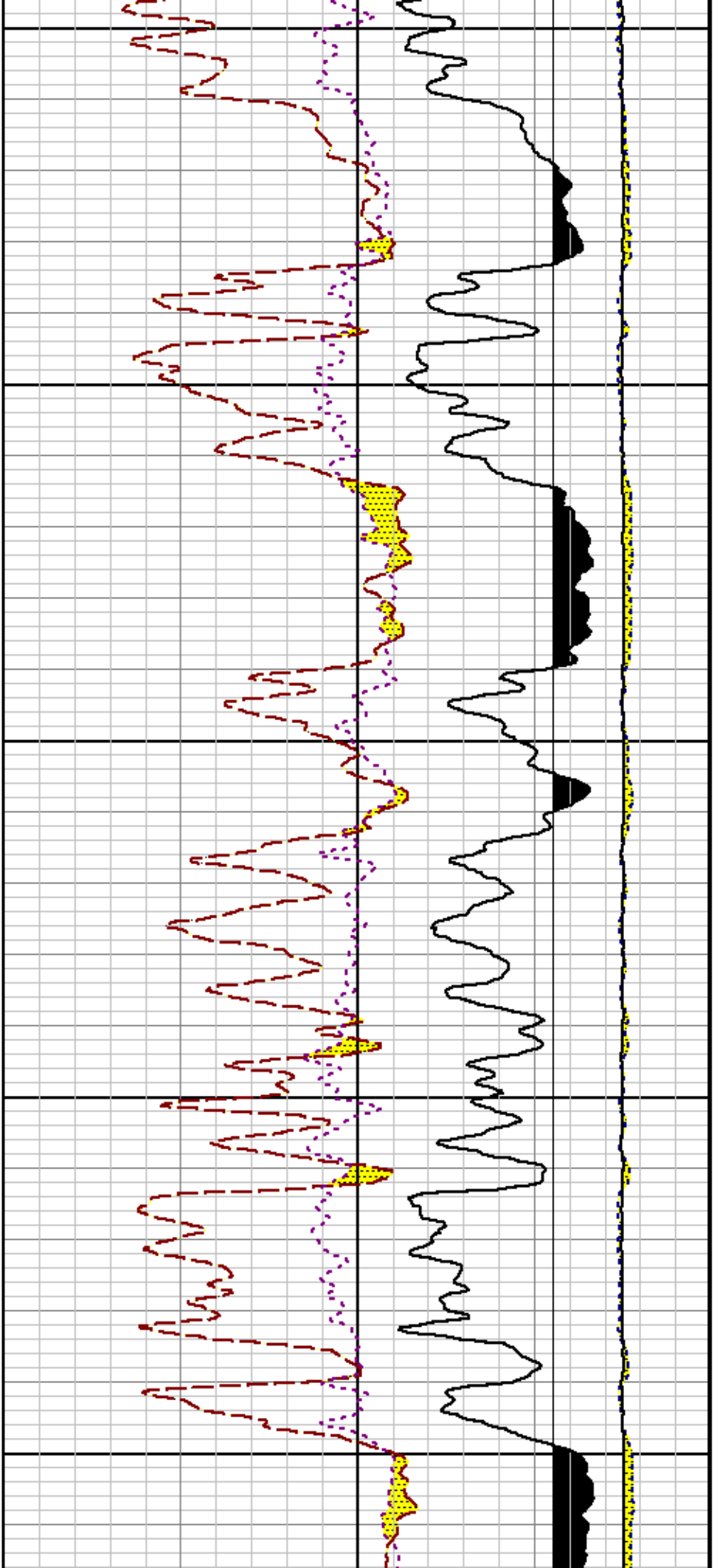

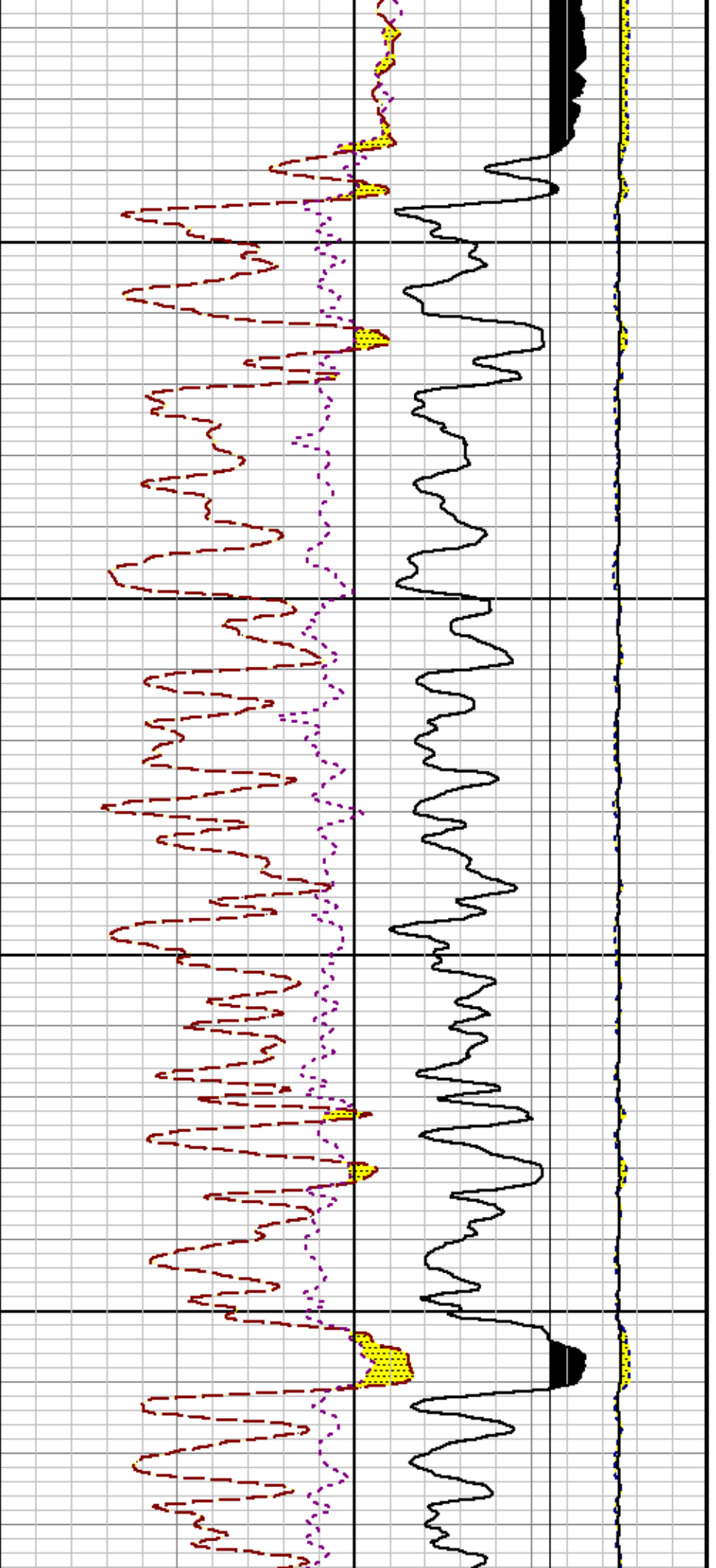

9400

9500

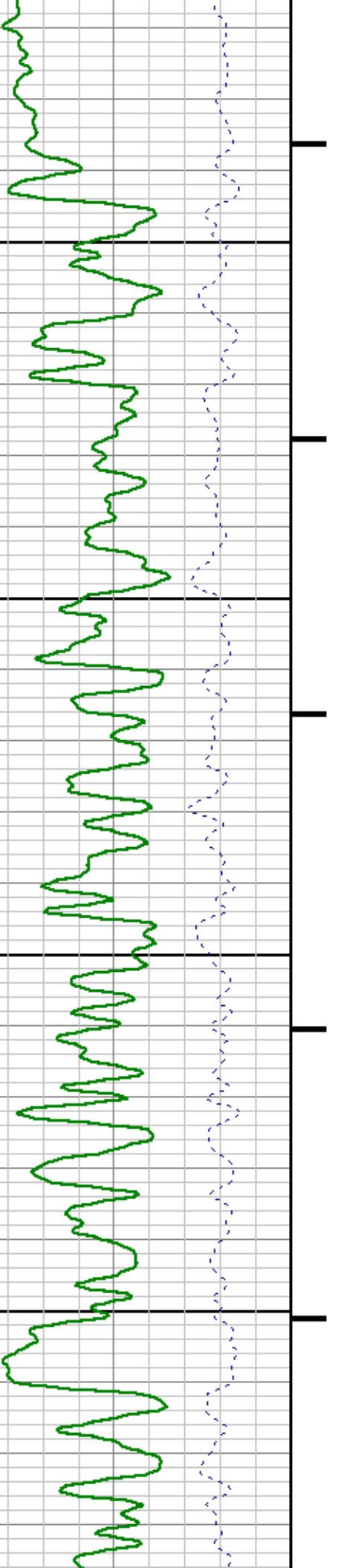

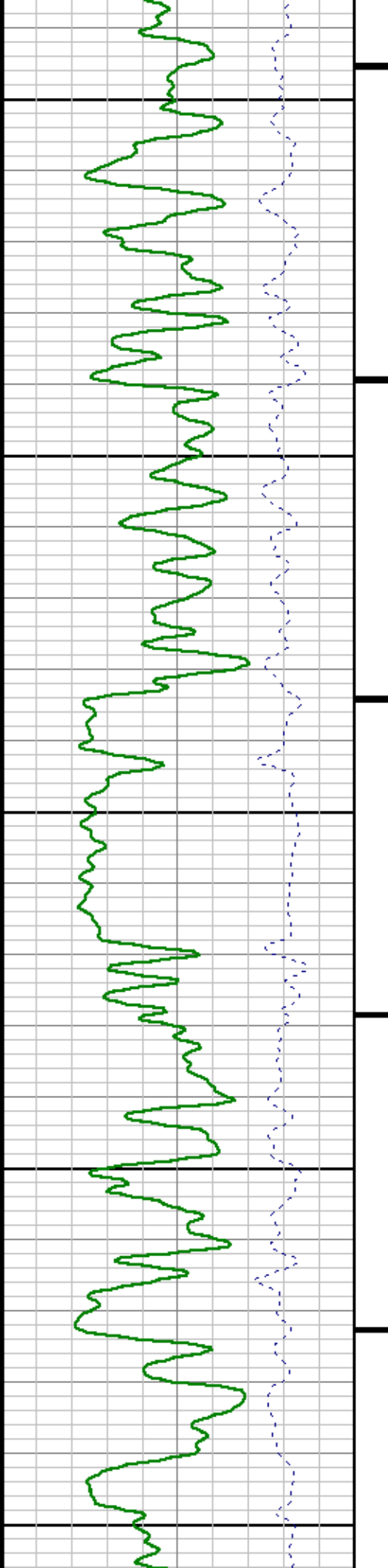

0096

9700

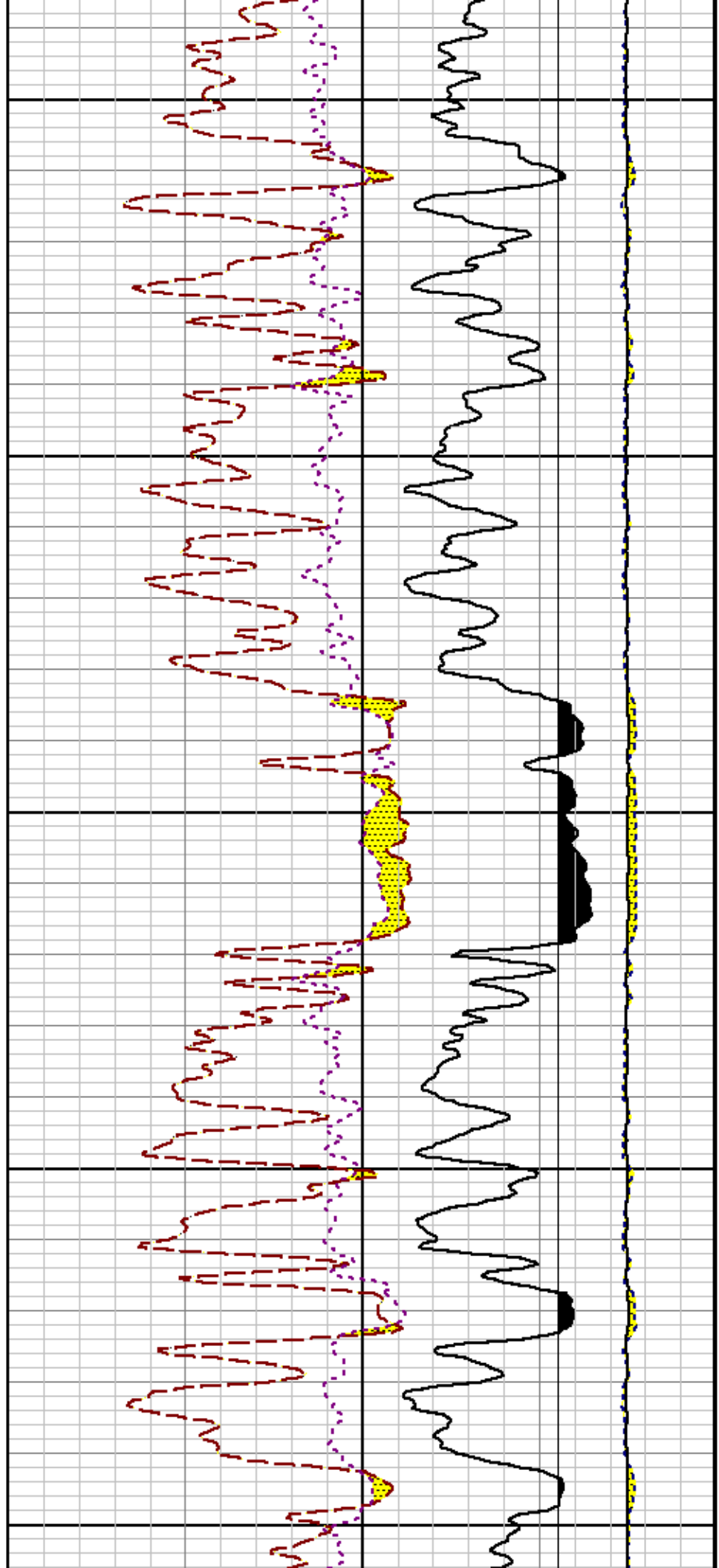

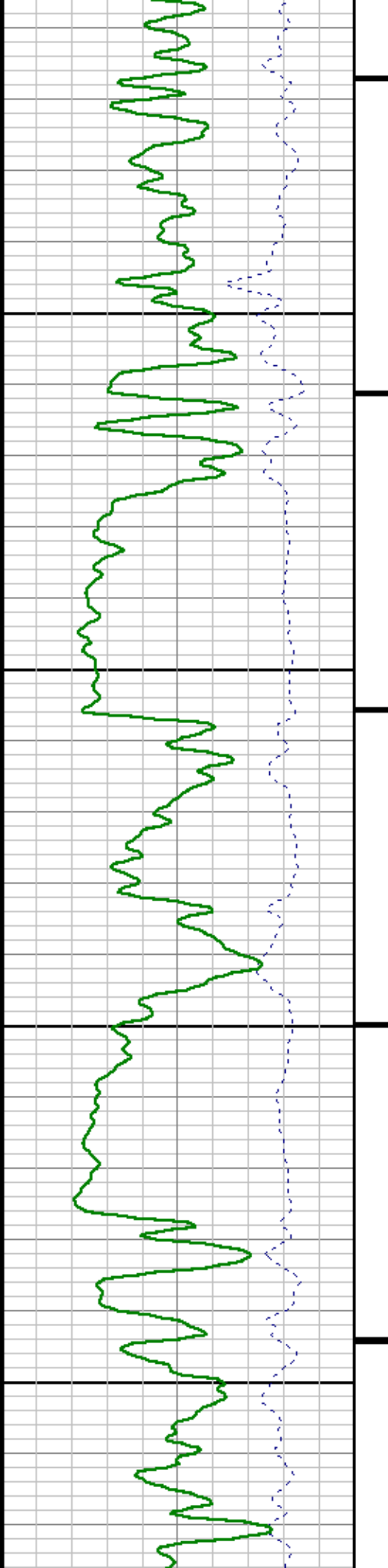

0086

0066

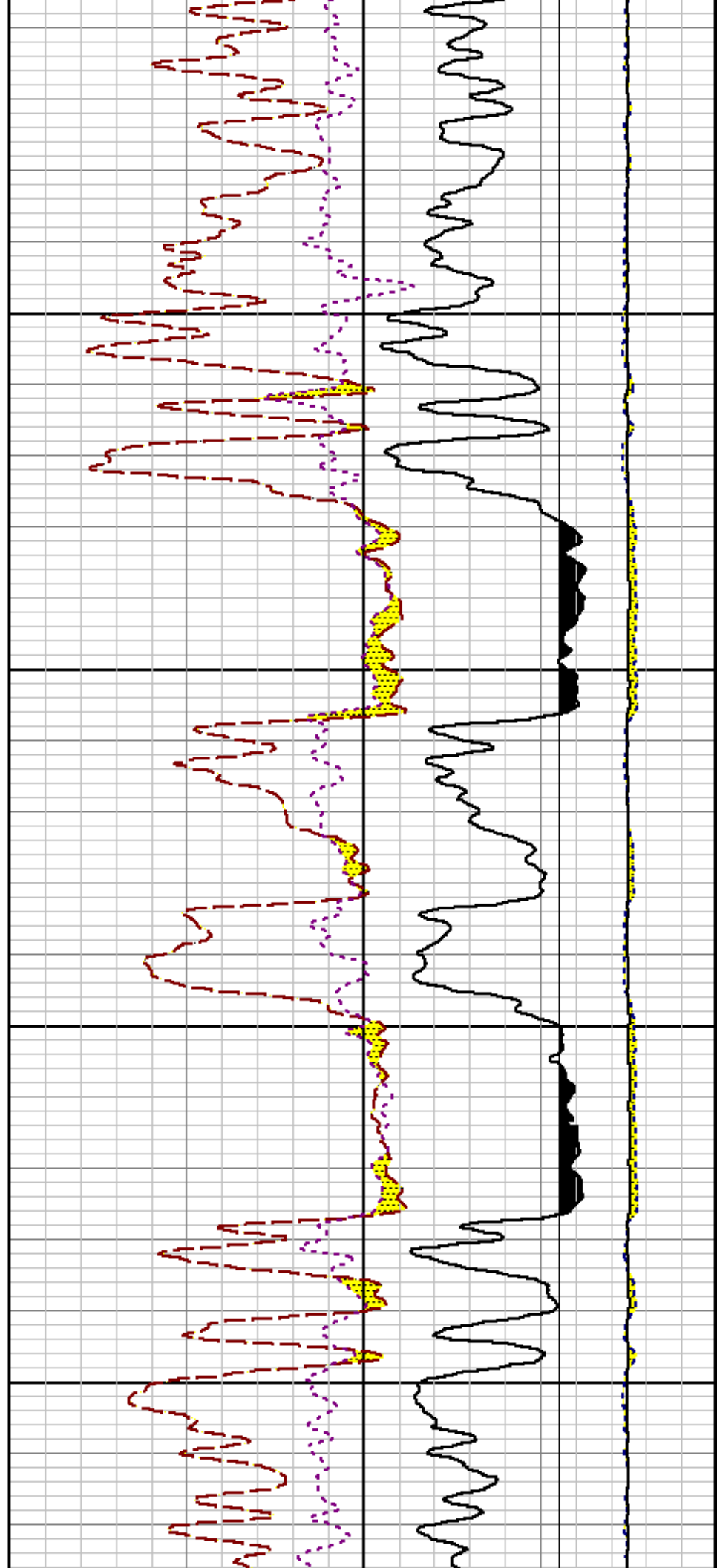

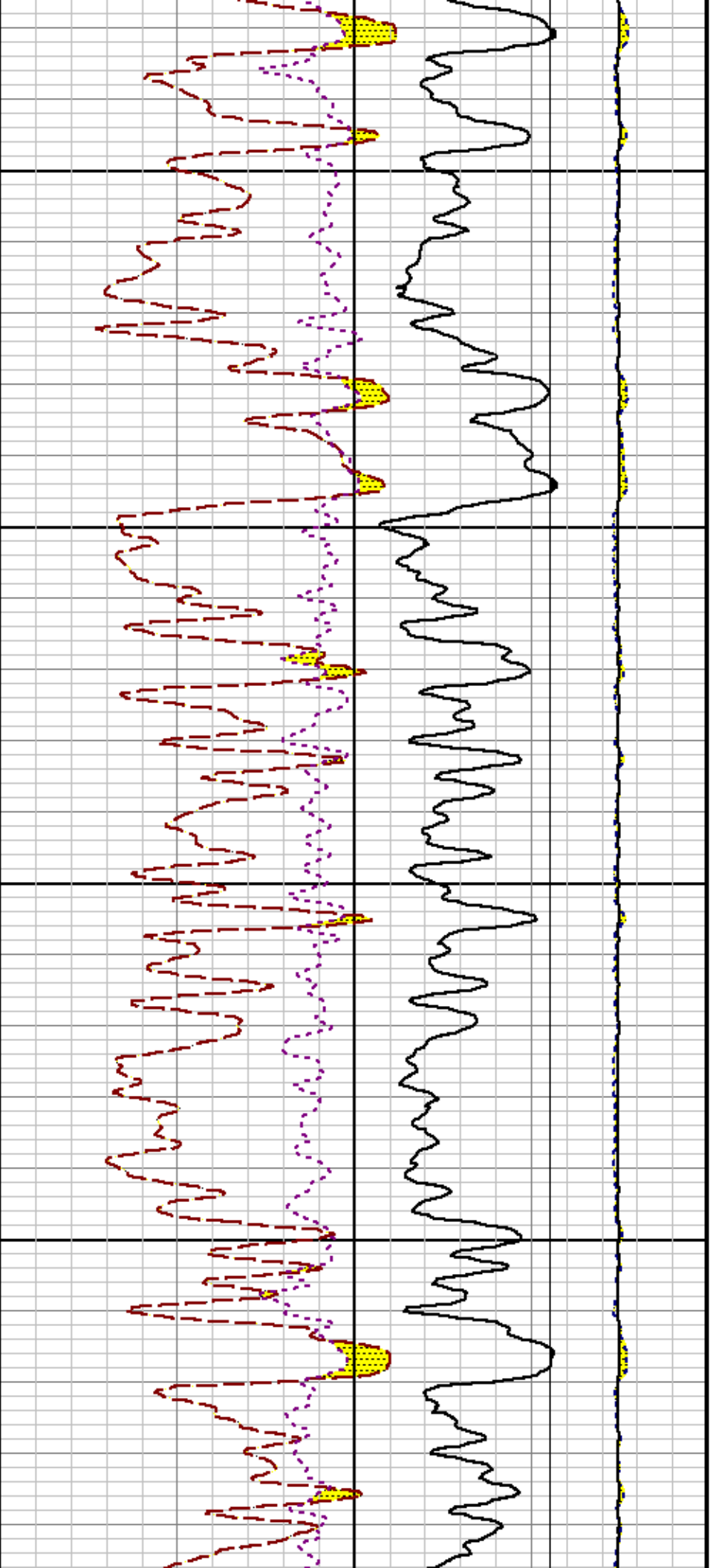

10000

10100

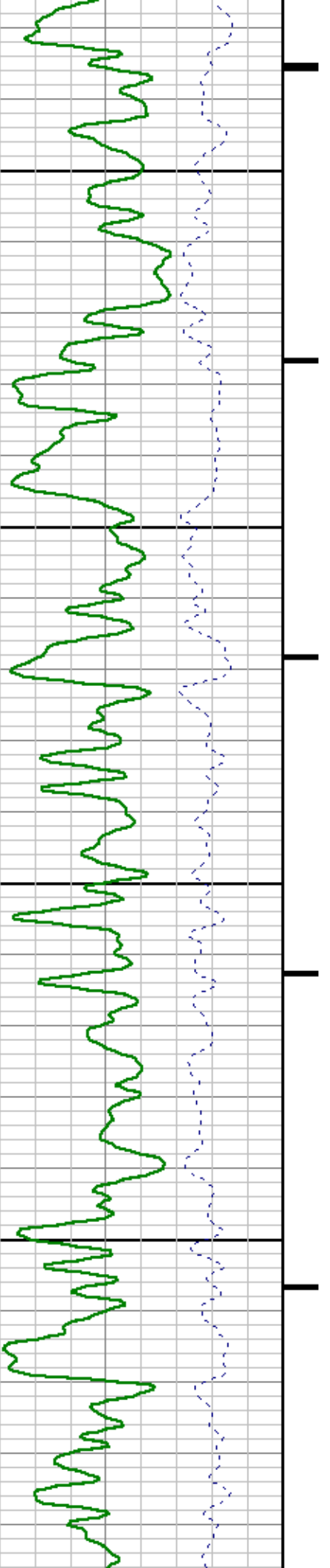

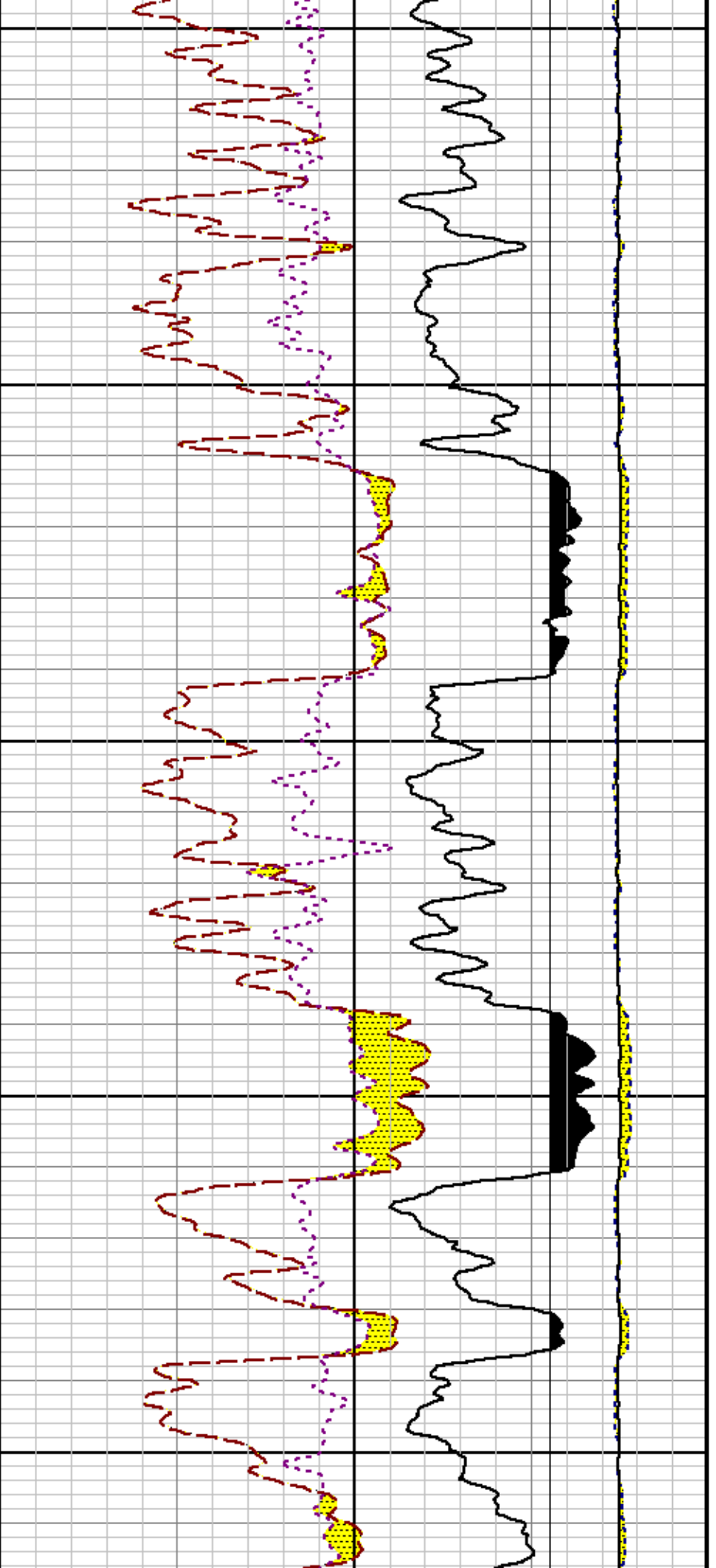

10200

10300

10400

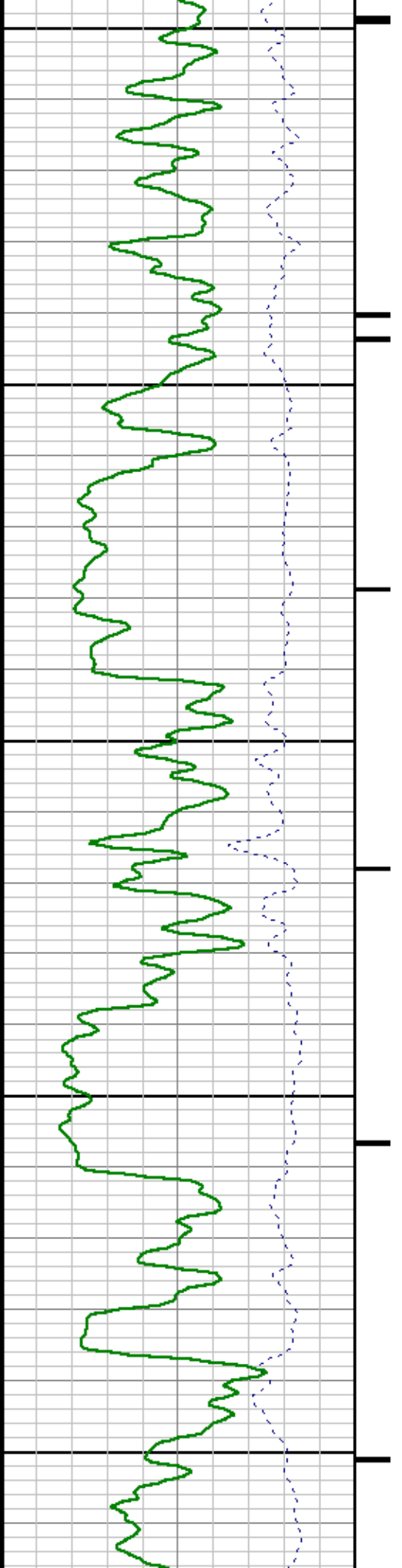

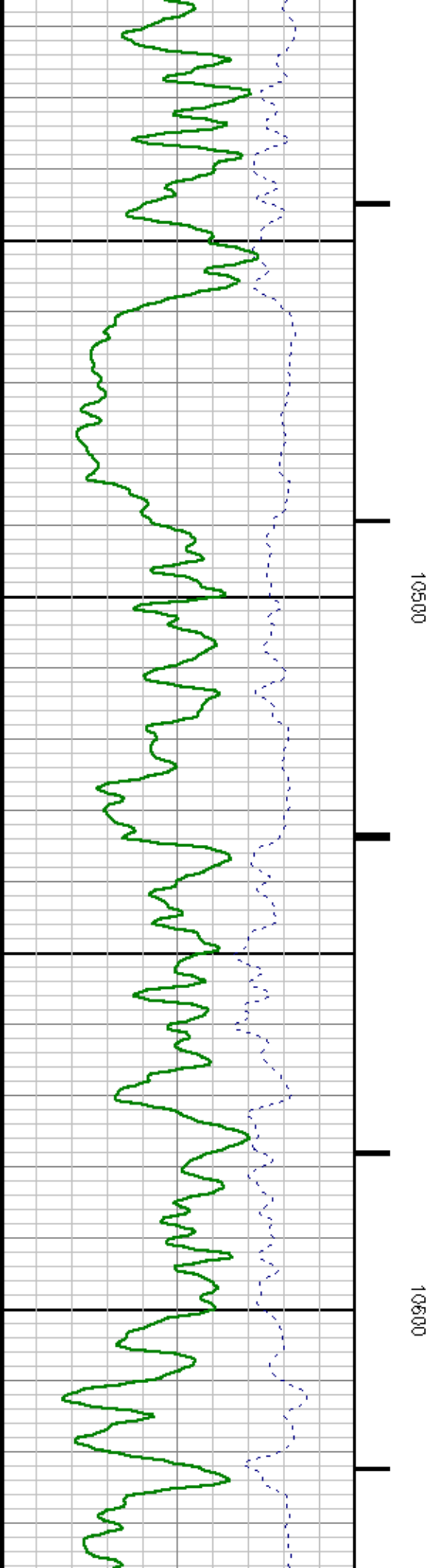
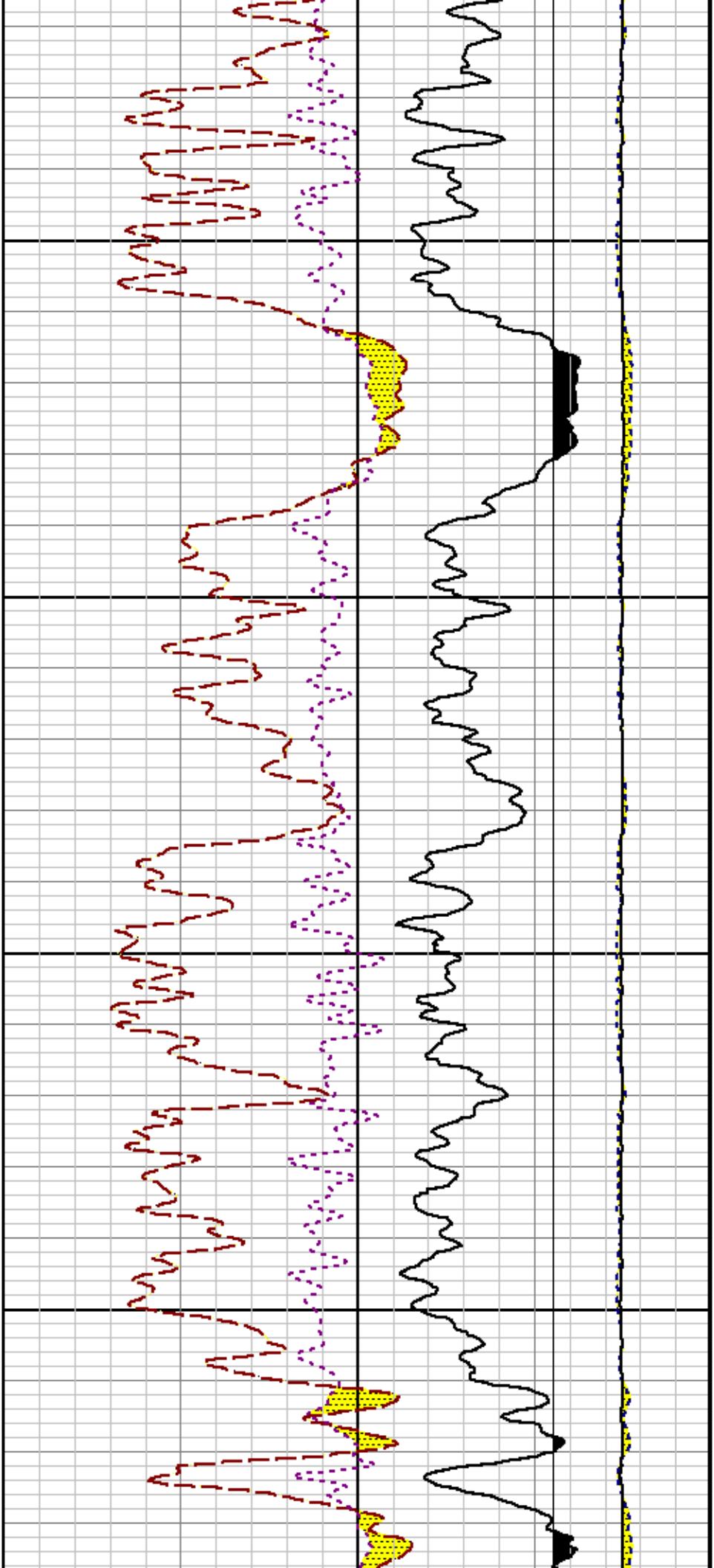

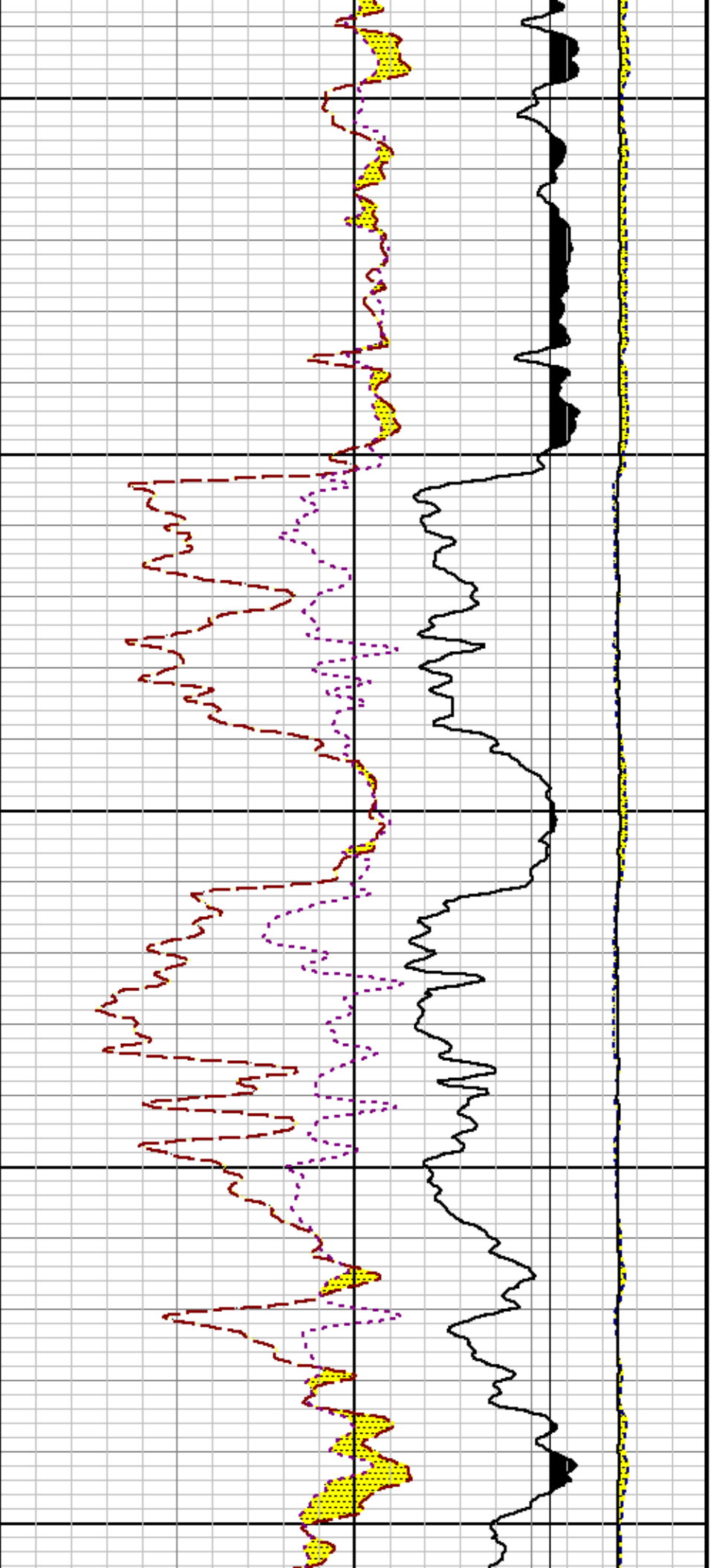

10700

10800

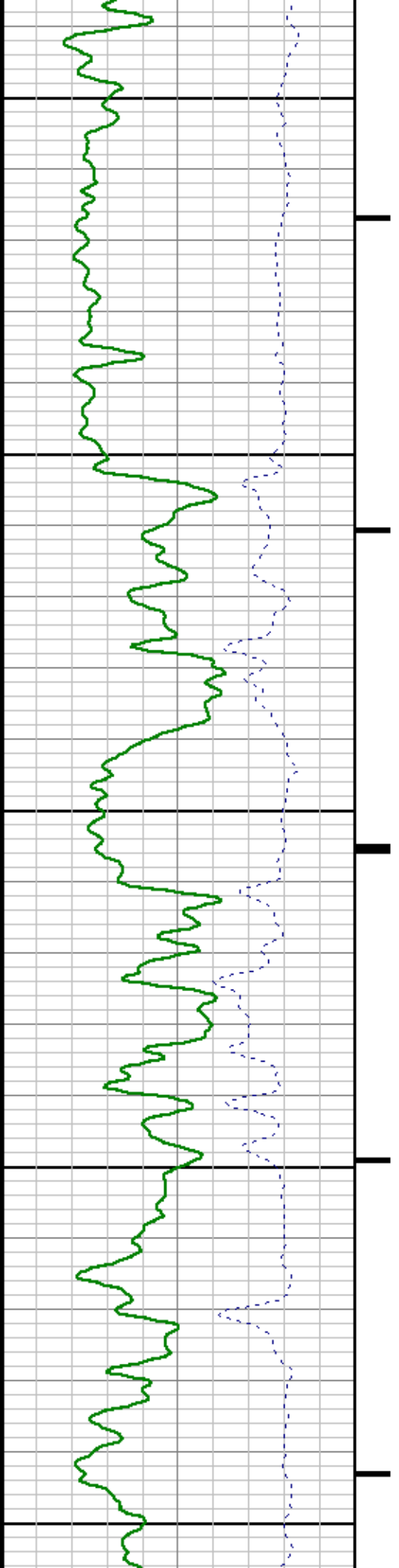

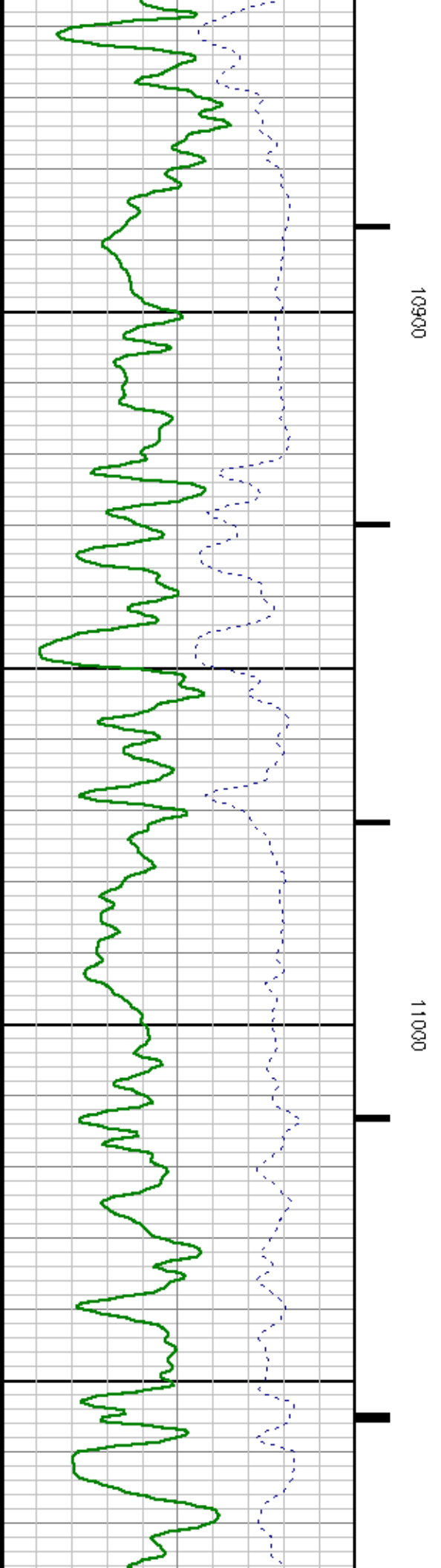
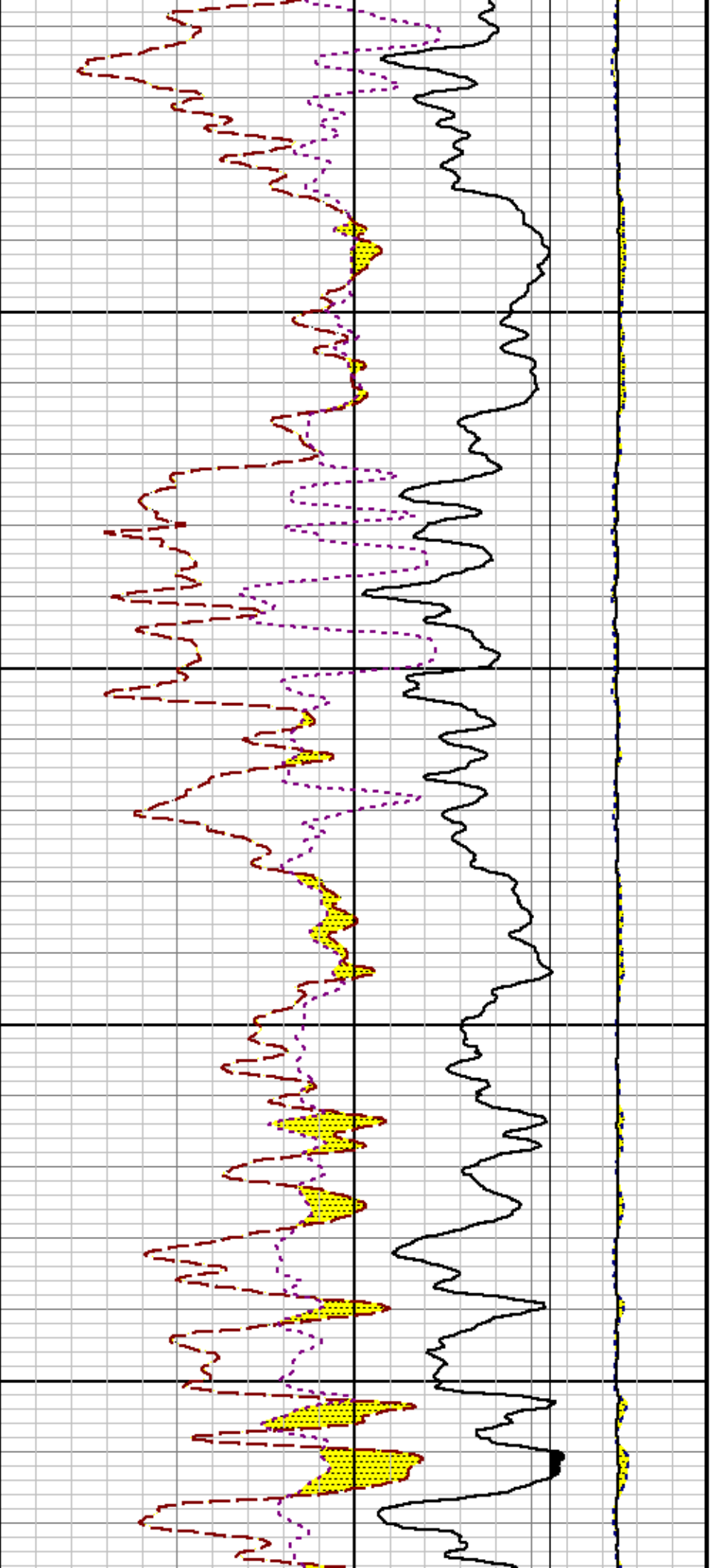

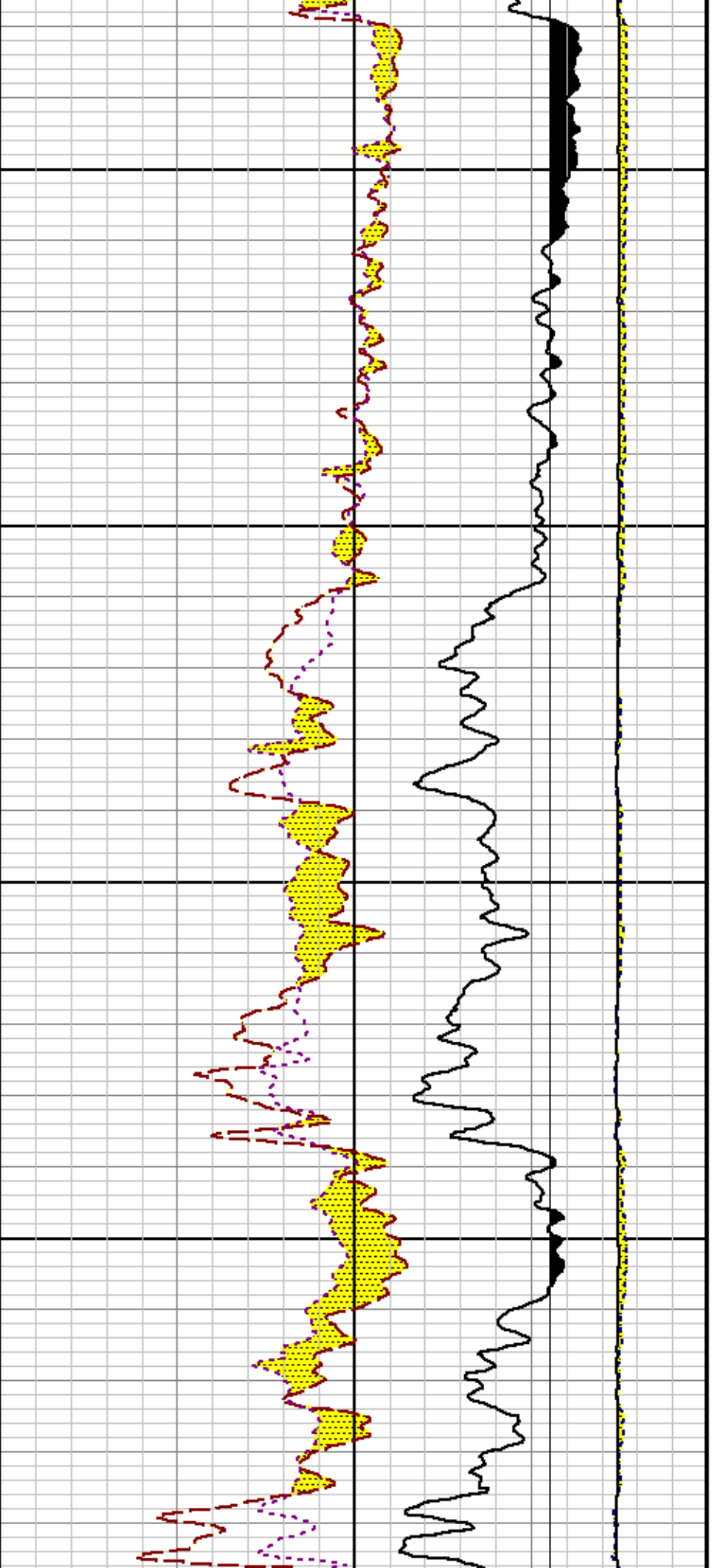

11100

11200

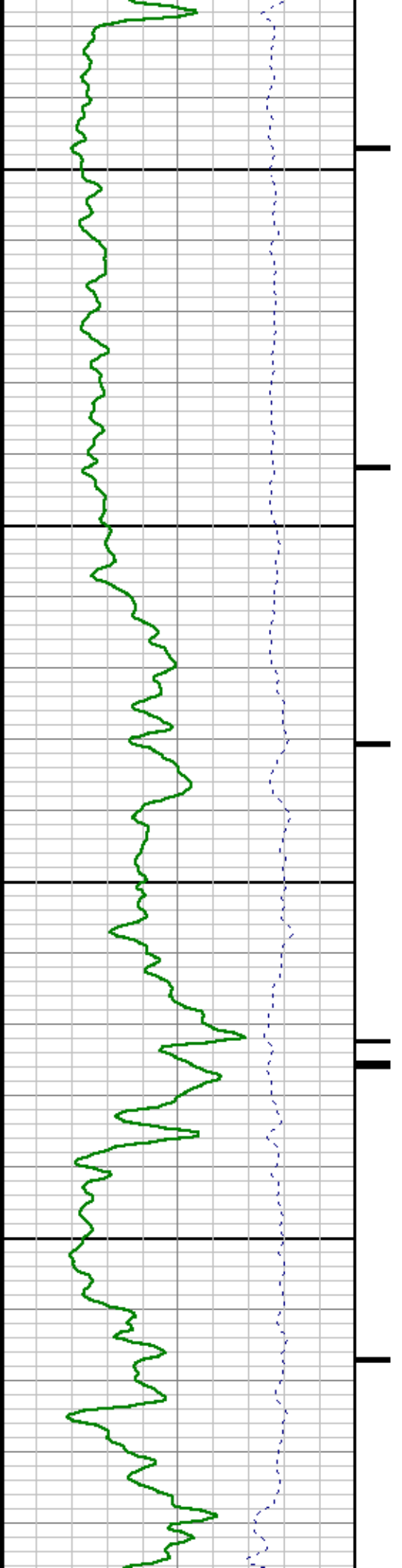

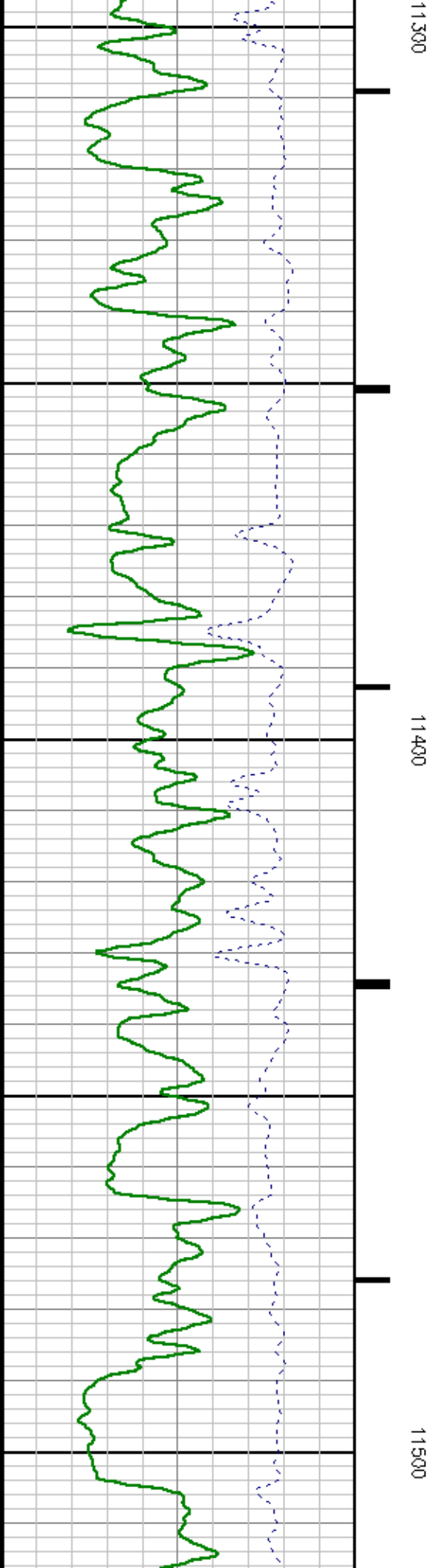
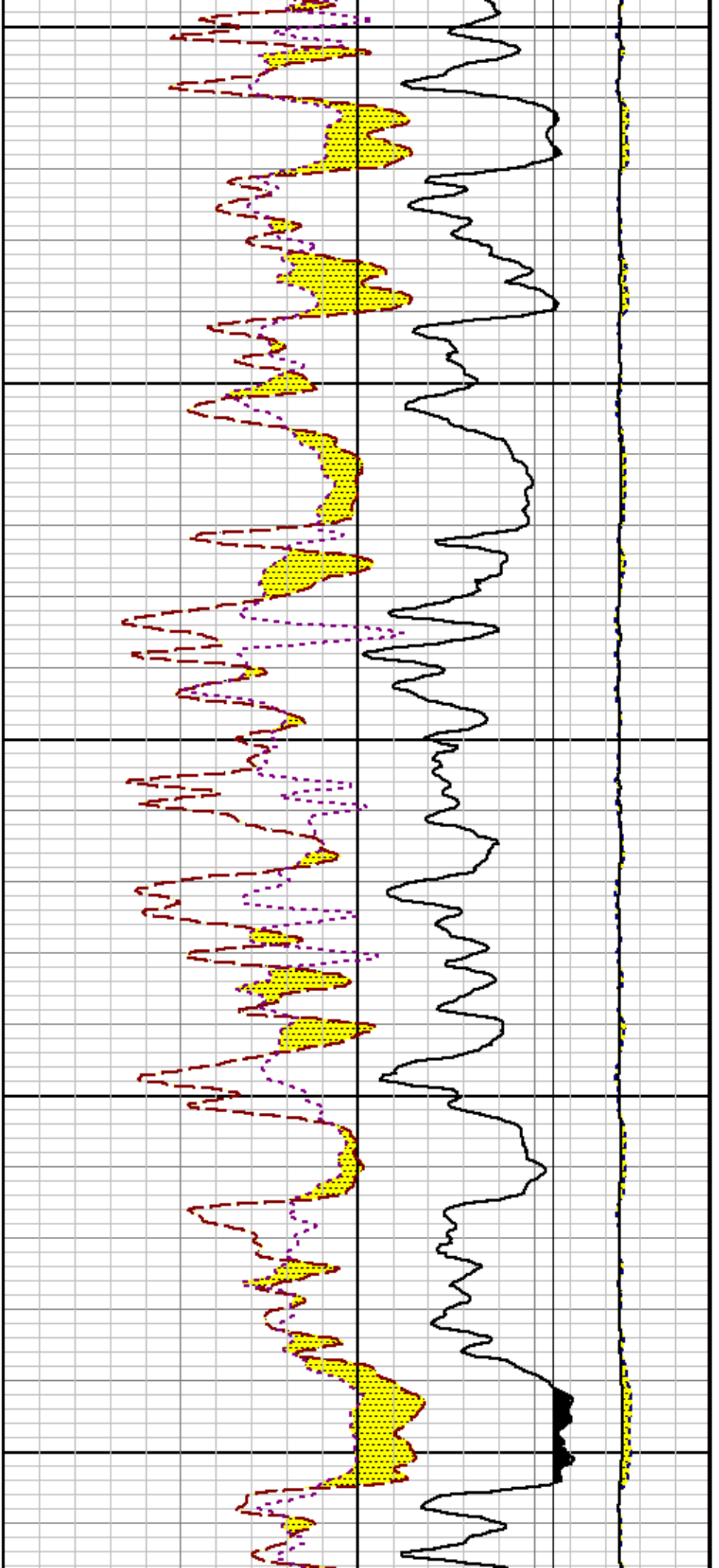

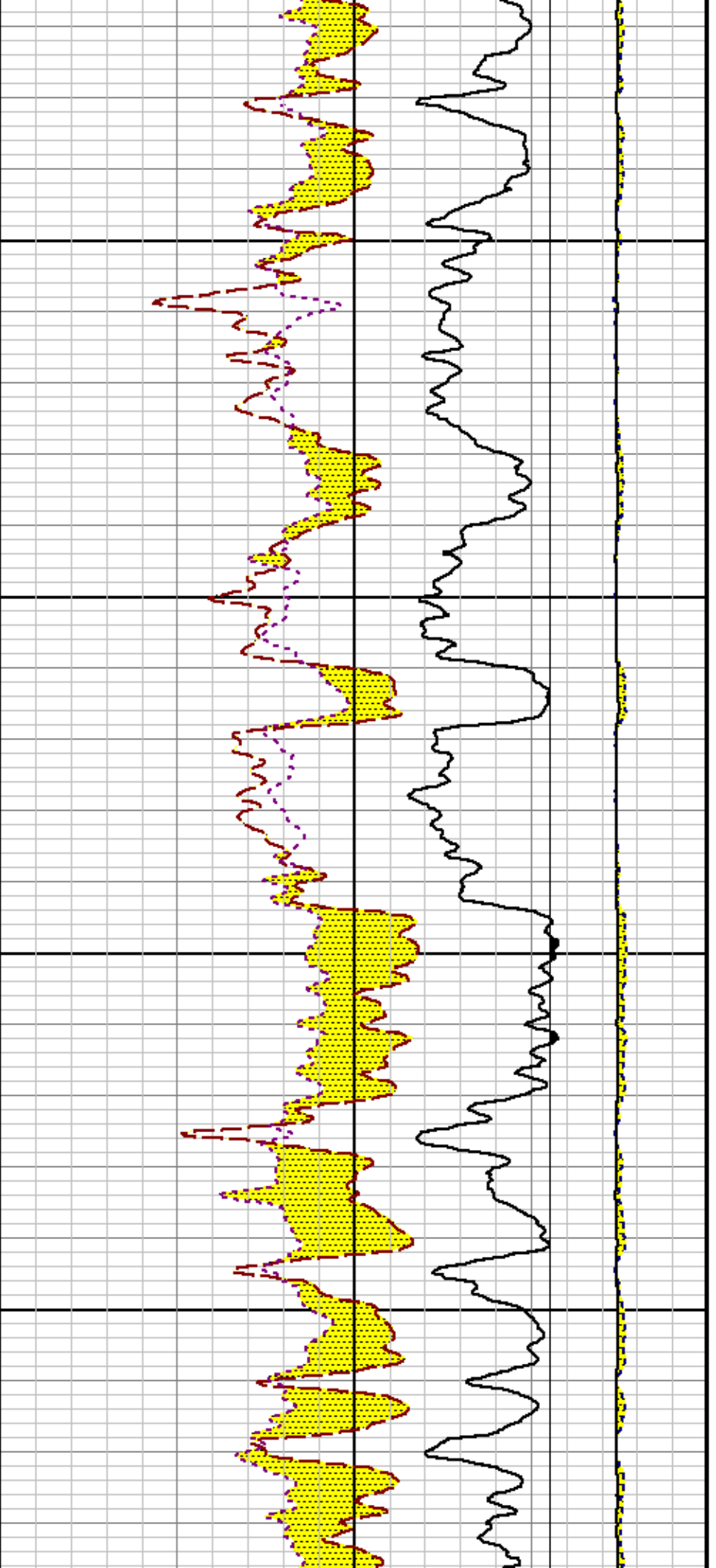

11600

11700

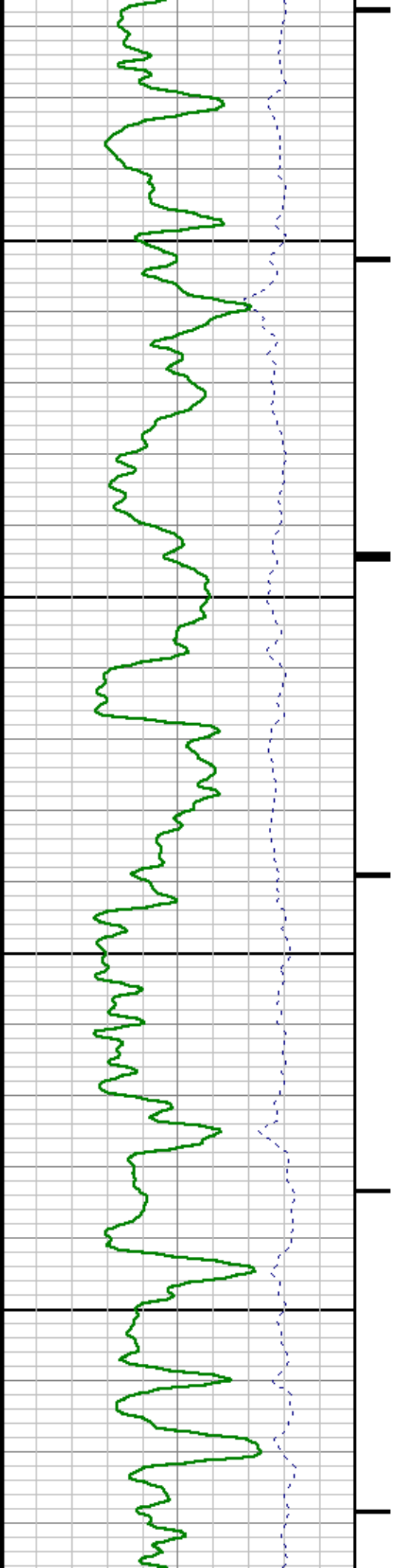

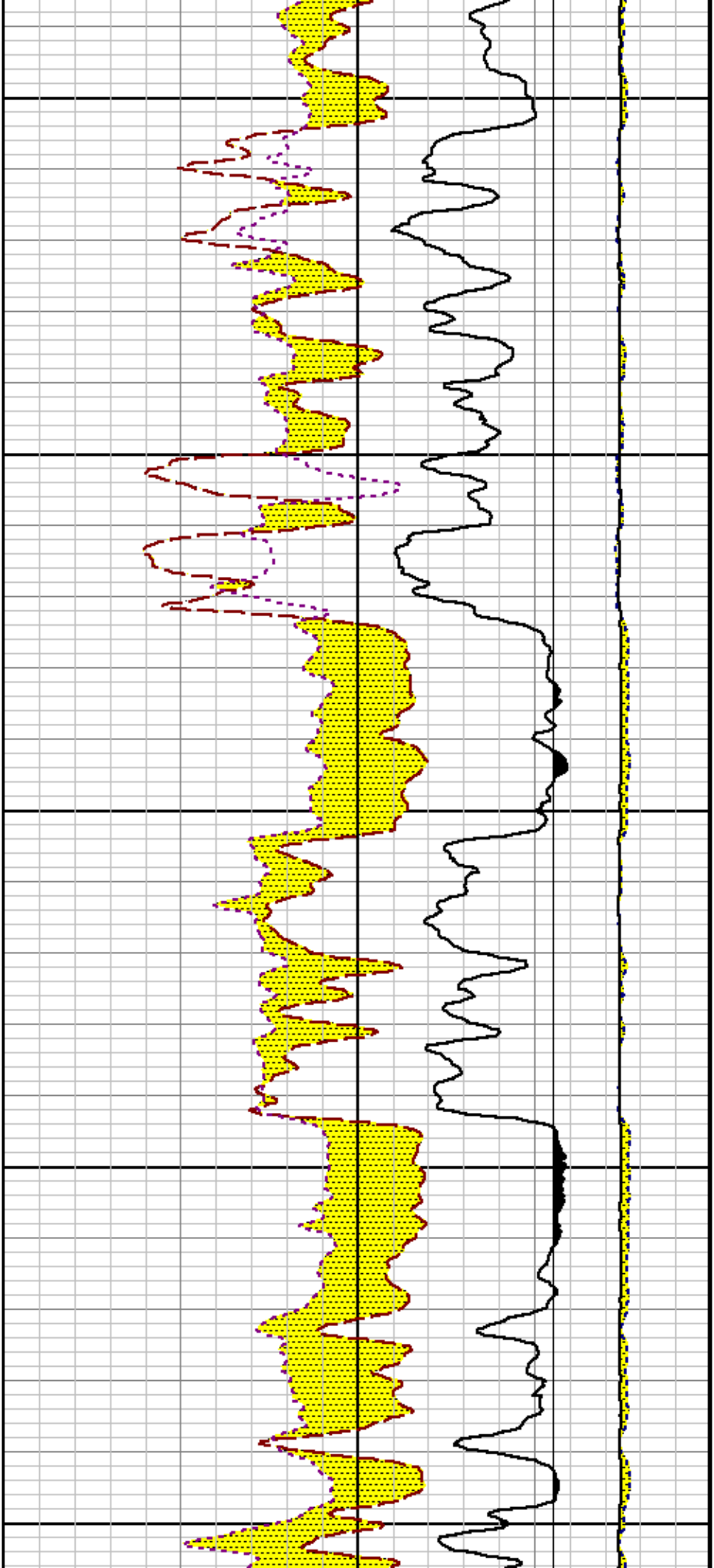

11800

11900

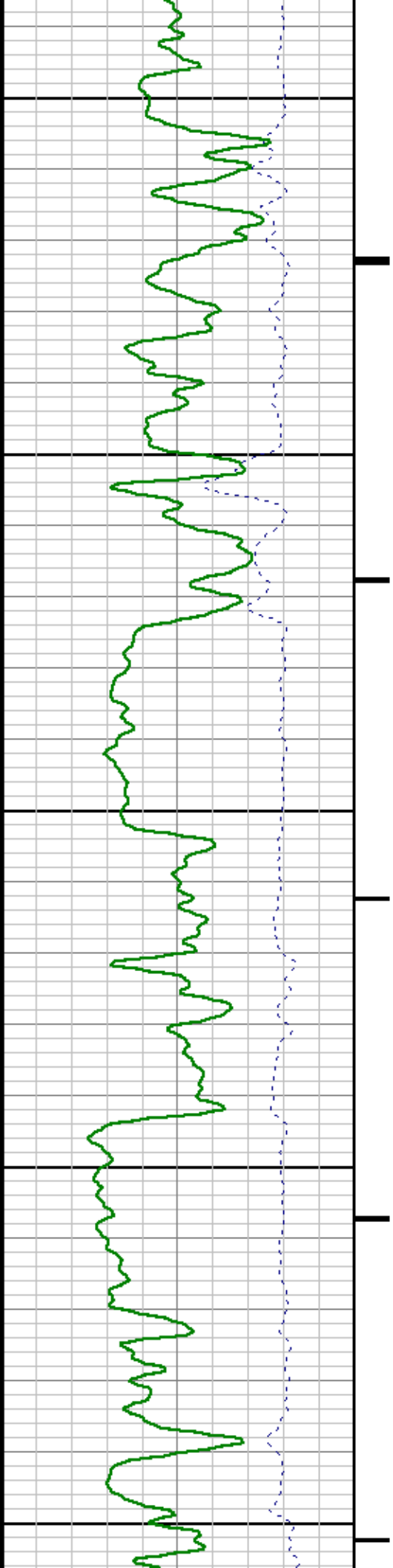

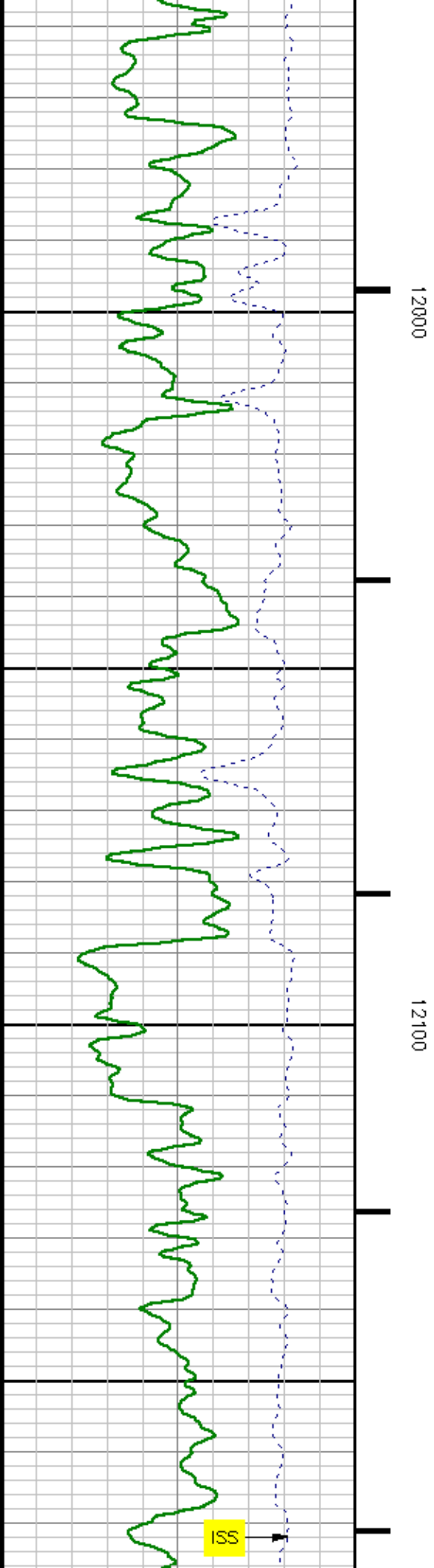
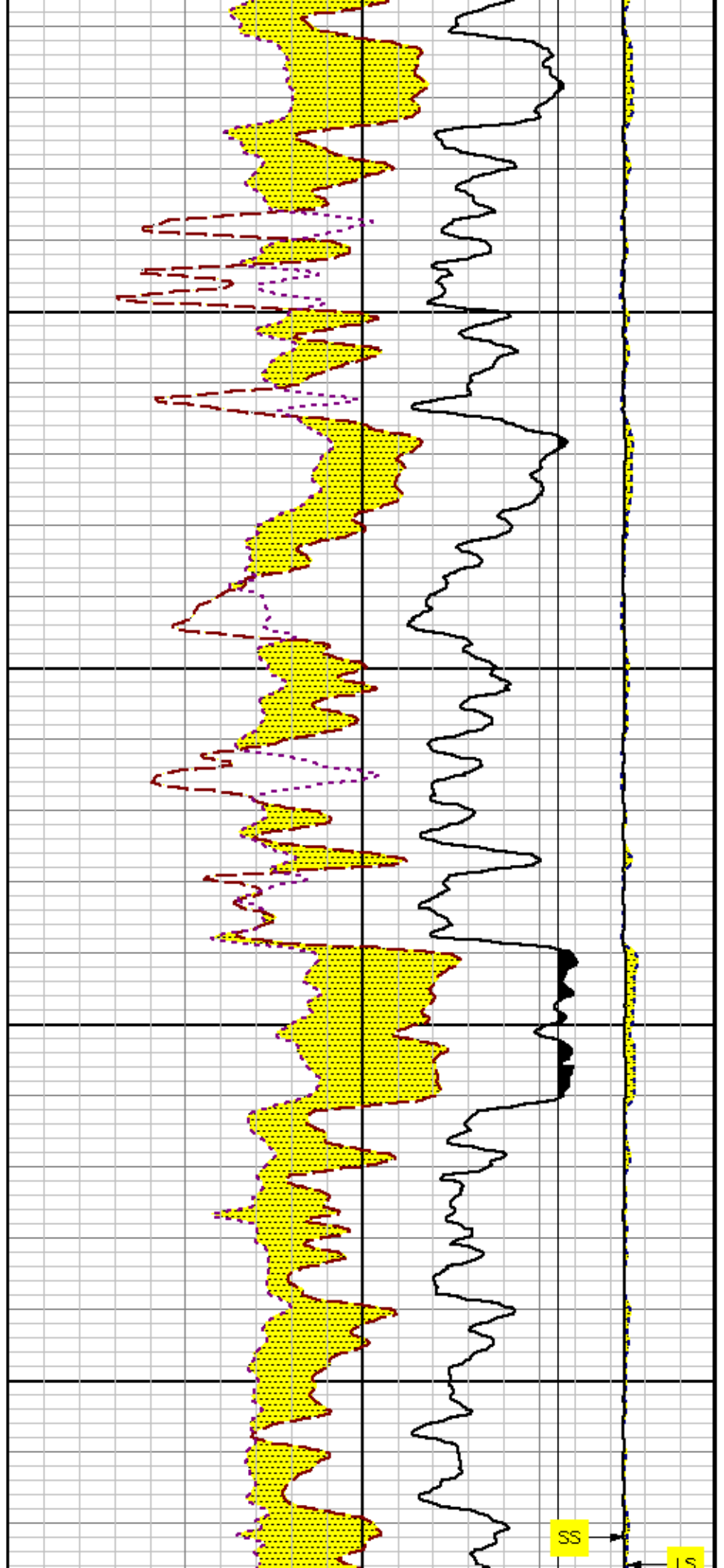

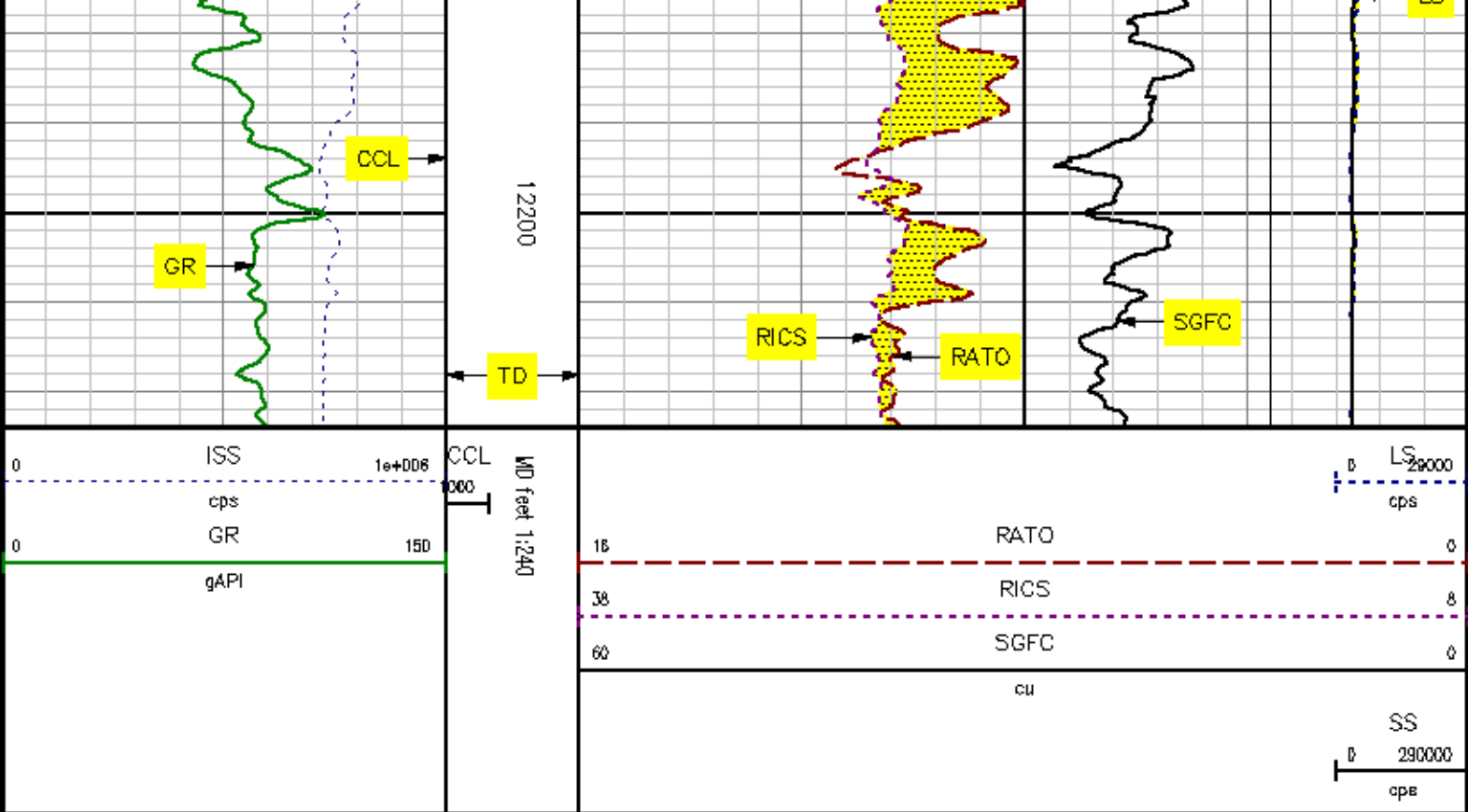

REPEAT SECTION

PNC 3-D MODE

SPL PROCESSING

MEASUREMENT TYPE	PARAMETER	VALUE	UNITS	TOP	BOTTOM
PNC Porosity	Borehole	Cased		11749.993	12250.000
PNC Porosity	Borehole Size	6.125	inch	11749.993	12250.000
PNC Porosity	Casing Size	4.500	inch	11749.993	12250.000
PNC Porosity	Gas Filled	Non Gas Filled		11749.993	12250.000
PNC Porosity	Matrix	Sandstone		11749.993	12250.000

DEPTH OFFSETS

(for Acquired Curves)

SERIES	DEPTH OFFSET	ACQUIRED CURVES					
B248EA	-15.470	FLTM					
B248EA	-13.470	GCL	CHV				
B262XA	-10.189	GR					
B281XA	-0.662	HVC3Q0	SEQ3	AMA3	AML3	BKX	CXS
		GPT3Q0	CPT3Q2	CPT3Q3	CPT3Q4	ET3	IXS
		MCS3	MCS300	QCAL3	RGN3	RICK	SDA3
		SDL3	SGA3	SGL3	STA3	X5	ASPEC3
		AMB3	AMF3	CHF3	IXSC	IXSN	RAT023
		RICX0	RIN13C	RIN23	RIN23C	SD3D	SG3D
		SGB3	SGF3	WDTH3	CXSR	IXSR	XSR
		RICKR					
B281XA	-0.250	HVC2Q0	SEQ2	AMA2	AMB2	AMF2	AML2
		BKL	CHF2	CLS	CPT2Q0	CPT2Q2	CPT2Q3
		CPT2Q4	ET2	ILS	LS	MCS2	MCS2Q0
		QCAL2	RGN2	RICL	RONE23	RTW023	SDA2
		SDL2	SGA2	SGB2	SGF2	SGK2	SGL2
		STA2	ASPEC2	ILSC	ILSN	WDTH2	RICLC
		CLSR	ILSR	LSR	RICLR		
B281XA	0.000	CPR5	HVC1Q0	WV	SEQ	SEQ1	AMA1
		AMB1	AME1	AMF1	AML1	BKS	CHF1
		GSS	GORB	CORF	CPT1Q0	CPT1Q2	CPT1Q2A
		CPT1Q2B	CPT1Q2C	CPT1Q3	CPT1Q4	CPT1Q5	ET1
		G1	G2	GE1S	GE2S	ISS	MCS1
		MCS1Q0	QA1	QCAL1	QM1	RAT0	RAT013
		RBOR	RGN1	RICS	RIN	RONE	RPOR
		RTW0	RIN13	RONE13	RTW013	SALB	SC1
		SDA1	SDL1	SGA1	SGB1	SGBC	SGE1
		SGF1	SGFC	SGK1	SGL1	SS	SS2
		STA1	PD1S	PD2S	PD3S	MD1S	MD2S
		MD3S	DG1S	DG2S	DG3S	PD1M	PD2M
		PD3M	MD1M	MD2M	MD3M	DG1M	DG2M
		DG3M	MVS	MA	MVM	FILV	IAM
		TA	PVM	PVS	IAS	SSTAT	QPD1
		QPD2	QPD3	QMD1	QMD2	QMD3	QDG1
		QDG2	QDG3	QMA	QTA	QFILV	QMV
		QPV	QIA	DERR	DCNT	QPK1	QSA1
		PKS1	ASPEC1	HOC	FE2XC	ISSC	RINC
		ISSN	RDEN	WDTH1	RICSC	CSSR	G1R
		G2R	ISSR	SSR	SS2R	RATOR	RAT013R
		RBORR	RICSR	RINR	RIN13R	RONER	RPORR
		RTWOR					
SYSTEM	0.000	TEN	TEN				

Created by : RPM9, v5.0.0.0

Plotted by : PlotMgr, v5.4.504

Company : EXXONMOBIL PRODUCTION COMPANY

Well : FRU-197-33A7

File Name : d:\welldata\rpm97\repeat.xtf

Mode : PlotMgr 5.4.504

Interval : 11741.00 - 12224.00 feet UP

Created : 4/21/2010 11:10:52 PM

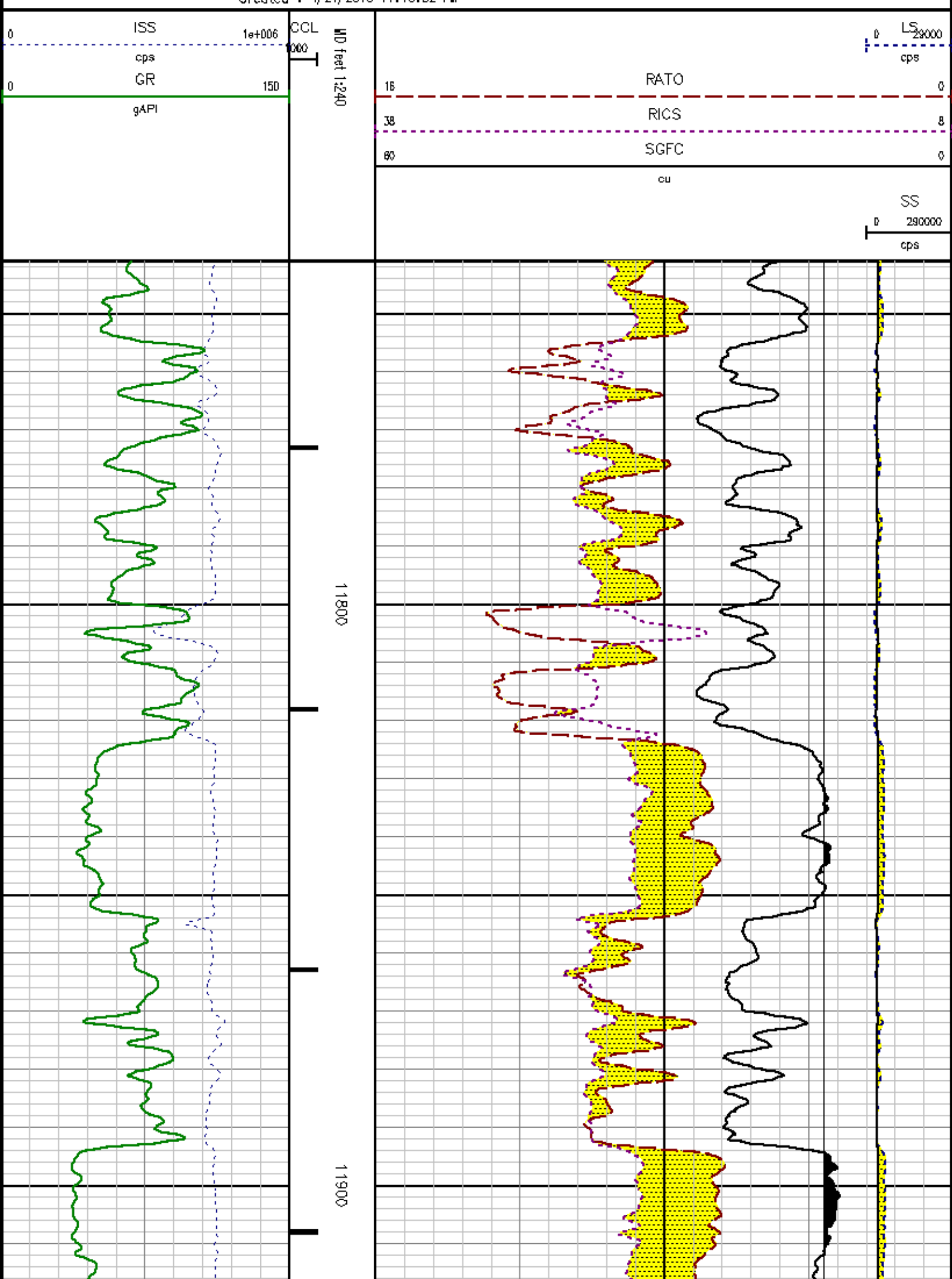

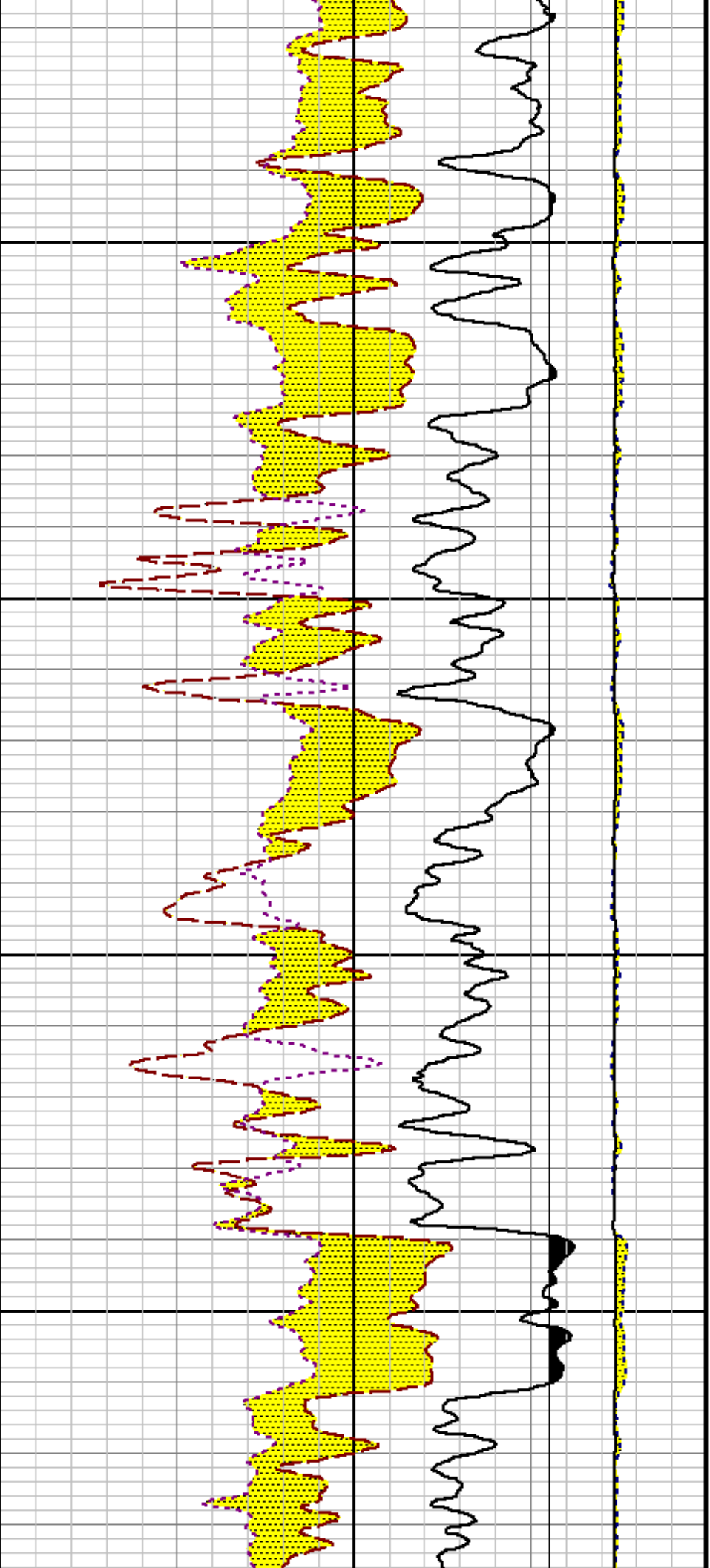

12000

12100

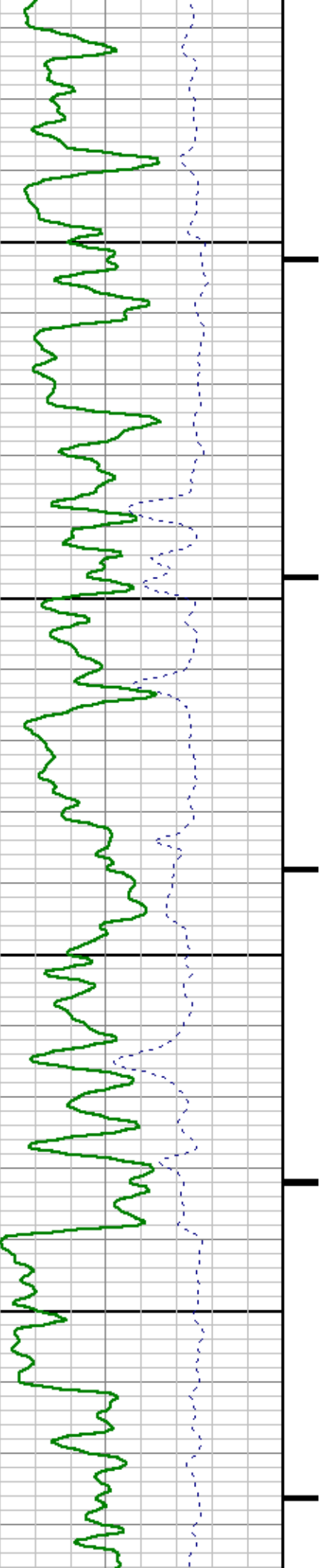

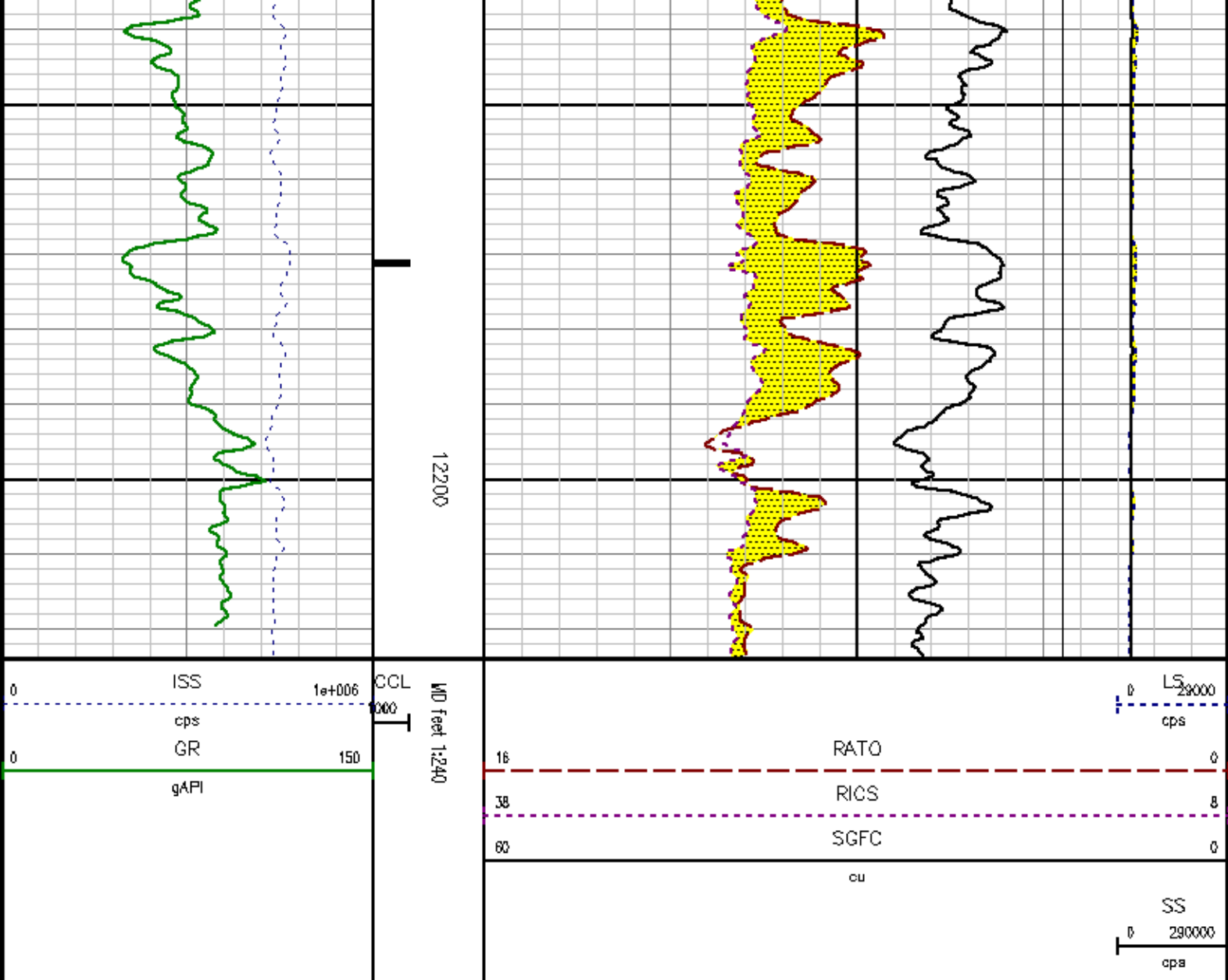

CALIBRATION SUMMARY

GAMMA RAY

Calibration File: C:\case\calver\GR\27044.cal

CALIBRATION SUMMARY

DATE/TIME PERFORMED: Thu Apr 08 14:25:09 2010

TOOL SERIES: B262XA ASSET: 270 SEQ: A4

Calibrator # Background Calibrator On

Multiplicative Background Calibrator On Differential

S2K DA905 65.22 402.31

0.534 34.83 214.83 180.00

PRIMARY VERIFICATION

DATE/TIME PERFORMED:		Thu Apr 08 14:27:22 2010		TOOL SERIES:		B262XA		ASSET:		270		SEQ:		A4	
Calibrator #		Background [cps]		Calibrator On [cps]		Multiplicative		Background [api]		Calibrator On [api]		Differential [api]			
S2K DA905		67.73		399.91		0.534		36.17		213.55		177.38			

PNC

PNC 3D CALIBRATION SUMMARY

DATE/TIME PERFORMED:		Fri Mar 26 11:57:30 2010		TOOL SERIES:		B281XA		ASSET:		555		SEQ:		A1	
----------------------	--	--------------------------	--	--------------	--	--------	--	--------	--	-----	--	------	--	----	--

Calibrator #

SHOP SHOP

Source #

B281AA 10591909

	ISS	Mtr Vlt (V)	SS Gain	LS Gain	XLS Gain	EA Temp (degF)	Sync Delay (usec)	RCAL
Raw Data	807340	124.00	2269.00	2267.00	2226.00	105.35	15.00	0.9681
Interpolated	1300000	147.47	2253.45	2260.87	2228.17			

	ISS	BKS	BKL	BKX	SGA1	SDA1	SGA2	SDA2
Raw Data	807340	8469.70	1336.32	561.38	26.00	0.13	24.47	0.26
					25.35 26.15	0.00 0.20	23.60 24.80	0.00 0.40

	ISS	ILS	IXS	SS	SS2	LS	CSS	CLS
Raw Data	807340	176708.13	27093.06	100158.80	35550.57	9177.70	60695.15	14758.51
Fit Quality %		1.34	1.10	1.21	1.23	1.24	1.15	1.30

	ISS	RBOR	RIN ISS/ILS	RIN13 ISS/IXS	RICS ISS/CSS	RATO SS/LS	RTWO SS2/LS	RONE CSS/CLS
Raw Data	807340	1.43	4.57	29.80	13.30	10.91	3.87	4.11
		1.42 1.45	3.55 5.21	22.20 32.10	10.99 16.34	10.06 11.10	3.57 3.95	3.76 4.22
Fit Quality %		0.02	0.06	0.17	0.13	0.08	0.11	0.14
Reduced	1405557	1.43	4.58	29.89	13.31	10.92	3.88	4.12
		1.42 1.45	4.33 5.52	27.60 32.70	13.70 16.34	10.06 11.10	3.57 3.95	3.76 4.22

TOOL DIAGRAM

OTA SHORT CABLE HEAD	
PCM POWER SUPPLY	
Series	8250EA
Mnemonic	PCM
Diameter	1.70"
Weight	18.00 lb
Length	3.86'
Temp Rating	350.00 °F
TELEMETRY / CCL	
Series	8248EA
Mnemonic	PCM
Diameter	1.70"
Weight	20.00 lb
Length	4.46'
Measure Point	1.00' CCL MP
Temp Rating	350.00 °F
Press Rating	15000.00 PSI
GAMMA RAY	
Series	8262XA
Mnemonic	GR
Diameter	1.70"
Weight	15.00 lb
Length	3.02'

RESERVOIR PERFORMANCE MONITOR	
Series	8281XA
Mnemonic	RPM
Diameter	1.70"
Weight	75.00 lb
Length	18.58'
Measure Point	9.49' SS DETECTOR
Measure Point	9.72' LS DETECTOR
Measure Point	12.69' XLS DETECTOR
Temp Rating	350.00 °F
Press Rating	20000.00 PSI

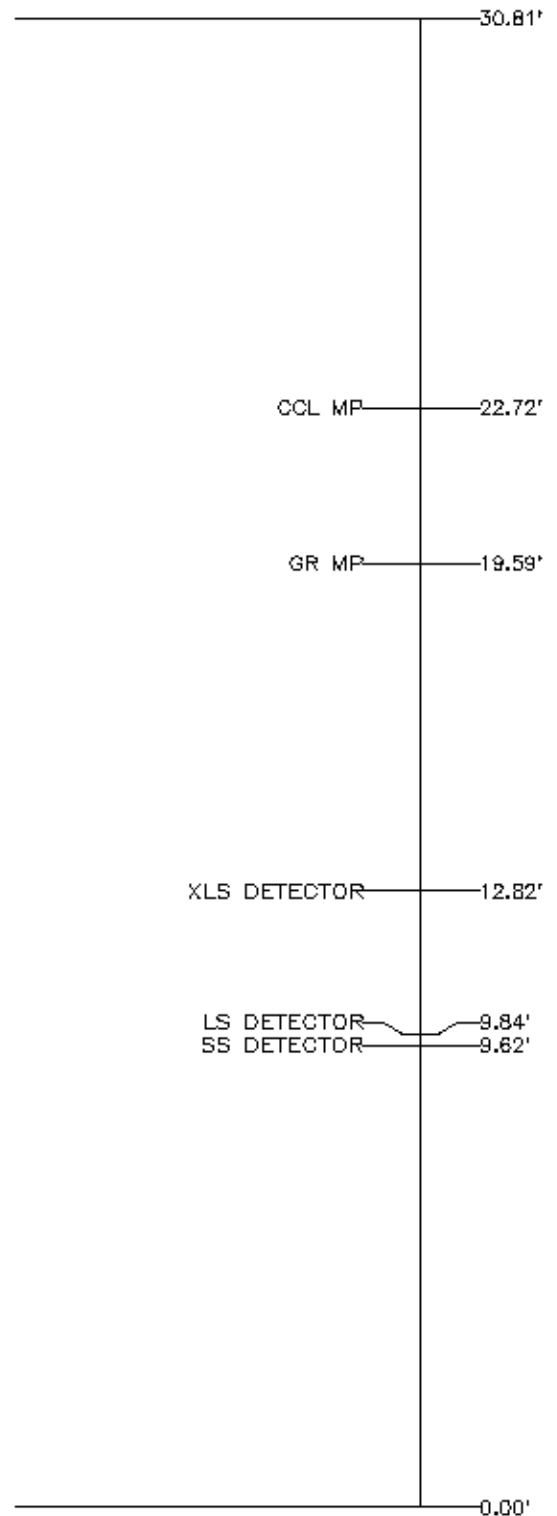

Total Length: 30.81'
 Total Weight: Not Available
 Max Diameter: 0' 1.70"



Baker Atlas

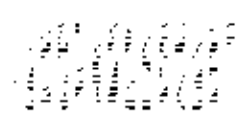

Company	EXXONMOBIL PRODUCTION COMPANY			File No:	1725
Well	FRU-197-33A7			API No:	06103113990000
Field	PICEANCE CREEK				
County	RIO BLANCO	State	COLORADO		
Location			Elevations		
SHL: 831' FSL & 2364' FEL			KB	6417.4 ft	
			DF	6416.4 ft	
			GL	6388 ft	
SEC	33	TWP	1S	RGE	97W