



IN

Well COLOSOSO A14

Field MAMM CREEK

Garfield County State CO

Location: API #: 05045163370

SURFACE HOLE 1787' FNL & Ø581'
BOTTOM HOLE 2163' ES1 & Ø528'

SEC: 07 DWP: 063 RQE: 92W

GROUND LEVEL Elevation
KEY: BUSHING = 25 FT

Drilling Measured From **KEY BUSHING**

03 Oct 2000

ONE

2000	7	9035	
2000	7	9035	

5 SURFACE
07211

WATER

232	DEGF	
233	AFAM	

	N/A	
	N/A	
	N/A	

18201RB102	
GRAND JUNCTION	

	D. SOLIS	
	H. RAY	

From	To	Size	Weight

50	900	
50	900	

256	Vol/ct/E+	Tan
-----	-----------	-----

8.625"	24.0#	SURFAC
--------	-------	--------

7.55	1.00	SURFAC

[illegible]

Other Services

NONE

Elevation

K.B. 5389

G.L. 5364

[illegible]

	To
--	----

02/20/2023	
------------	--

900

9065

RBT-GR-RAN IN COMBINATION.
TEMPERATURE DATA MERGED FROM PREVIOUSLY RAN LOG.
HES DENSITY-NEUTRON-INDUCTION LOG WAS NOT AVAILABLE FOR CORRELATION.
SHORT JOINTS @: 5781' TO 5800' AND 8522' TO 8541'.

WE APPRECIATE YOUR BUSINESS. MESA WIRELINE LLC, GRAND JUNCTION CO. (970) 257-0411



MAIN LOG SECTION

511-1001

Database File: a_coloa11cbl.db
 Dataset Pathname: pass4
 Presentation Format: rbt_fin
 Dataset Creation: Thu Oct 09 10:14:39 2008 by Log Std Casedhole 07081
 Charted by: Depth in Feet scaled 1:240

0	LTEN (lb)	4000	0	Amplitude (mV)	100	1	SECTORS	8	Variable Density
0	GR (GAPI)	200	0	TT3FT (usec)	222	0		70	200 1200
		CCL	0	TEMP (degF)	100				

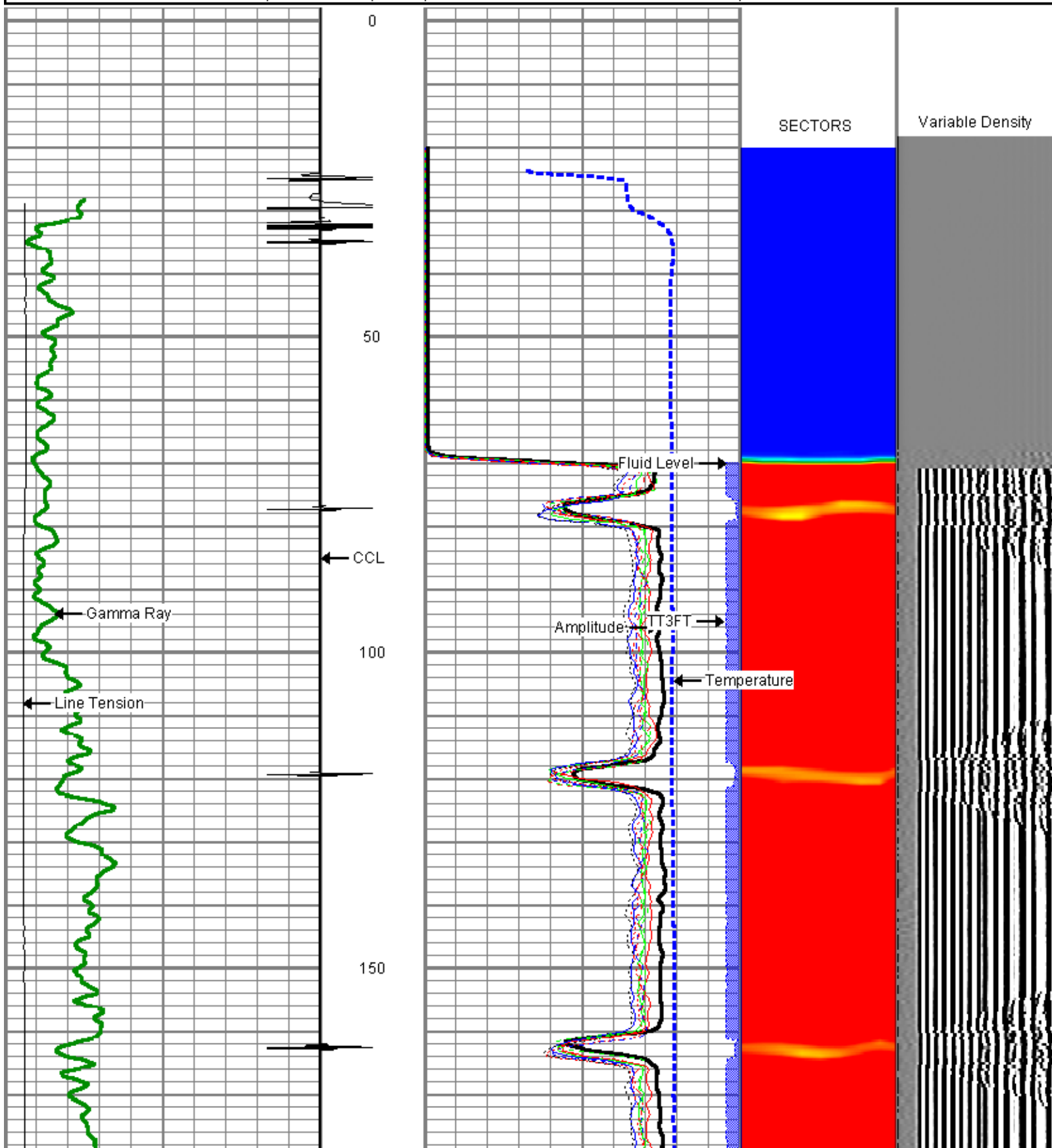

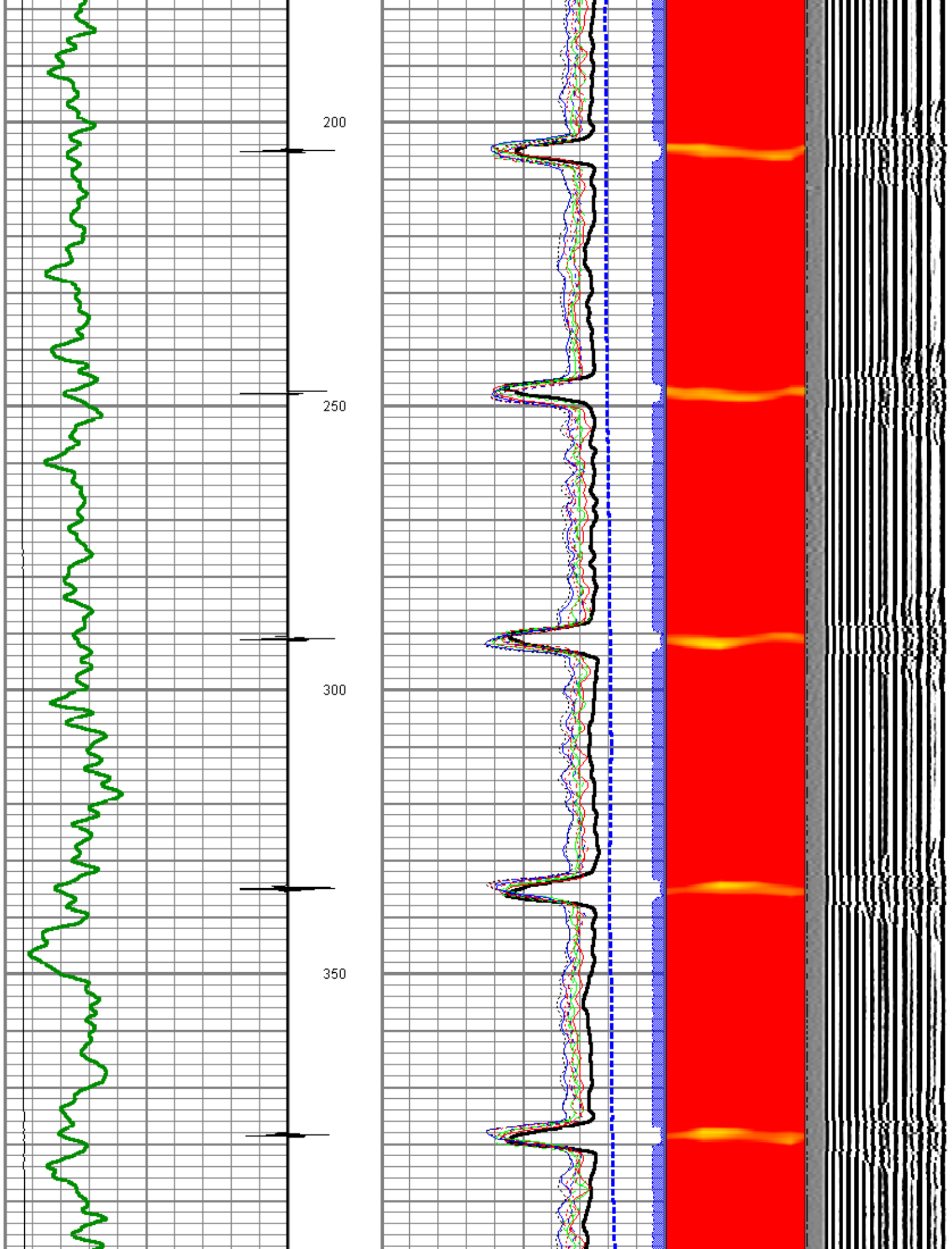

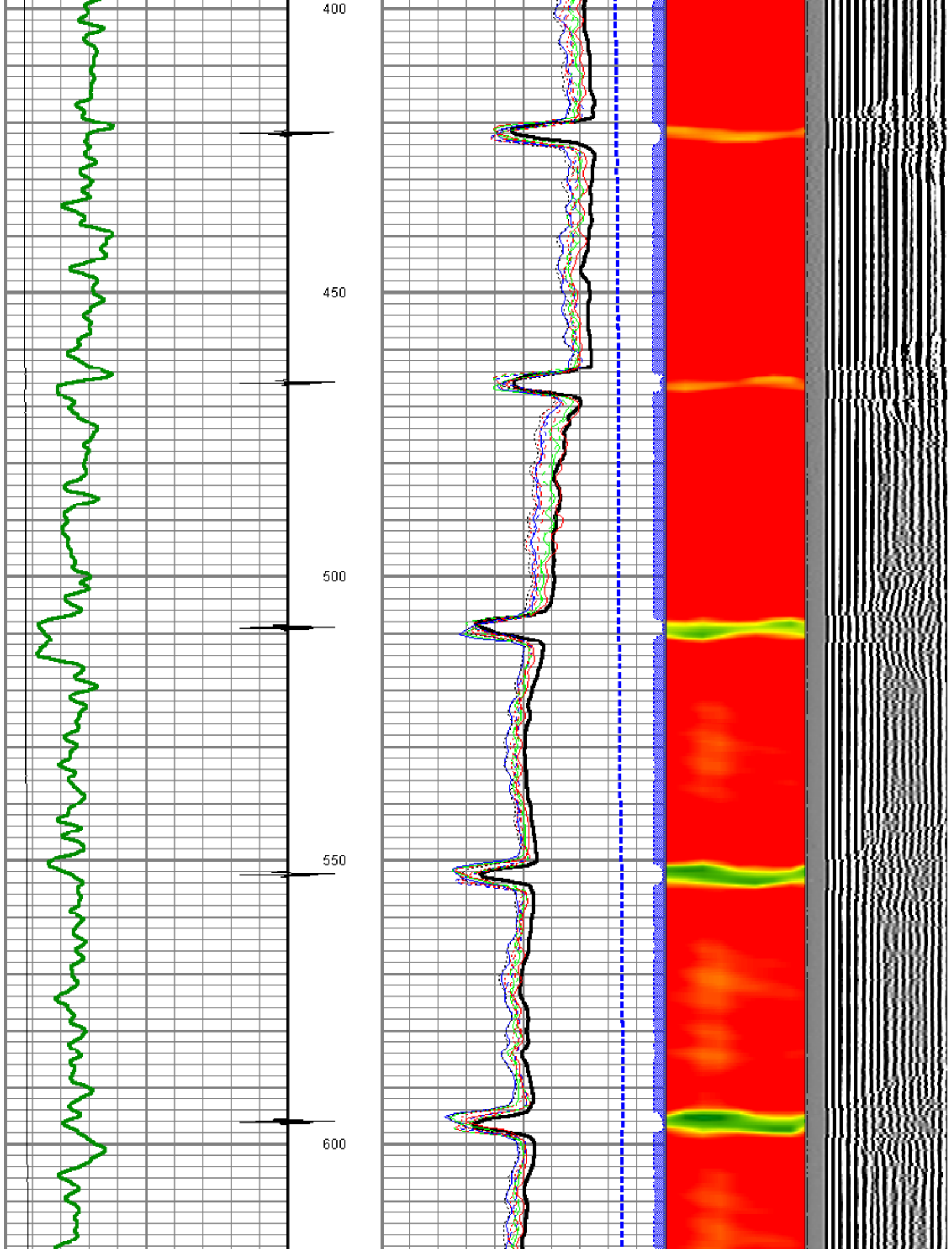

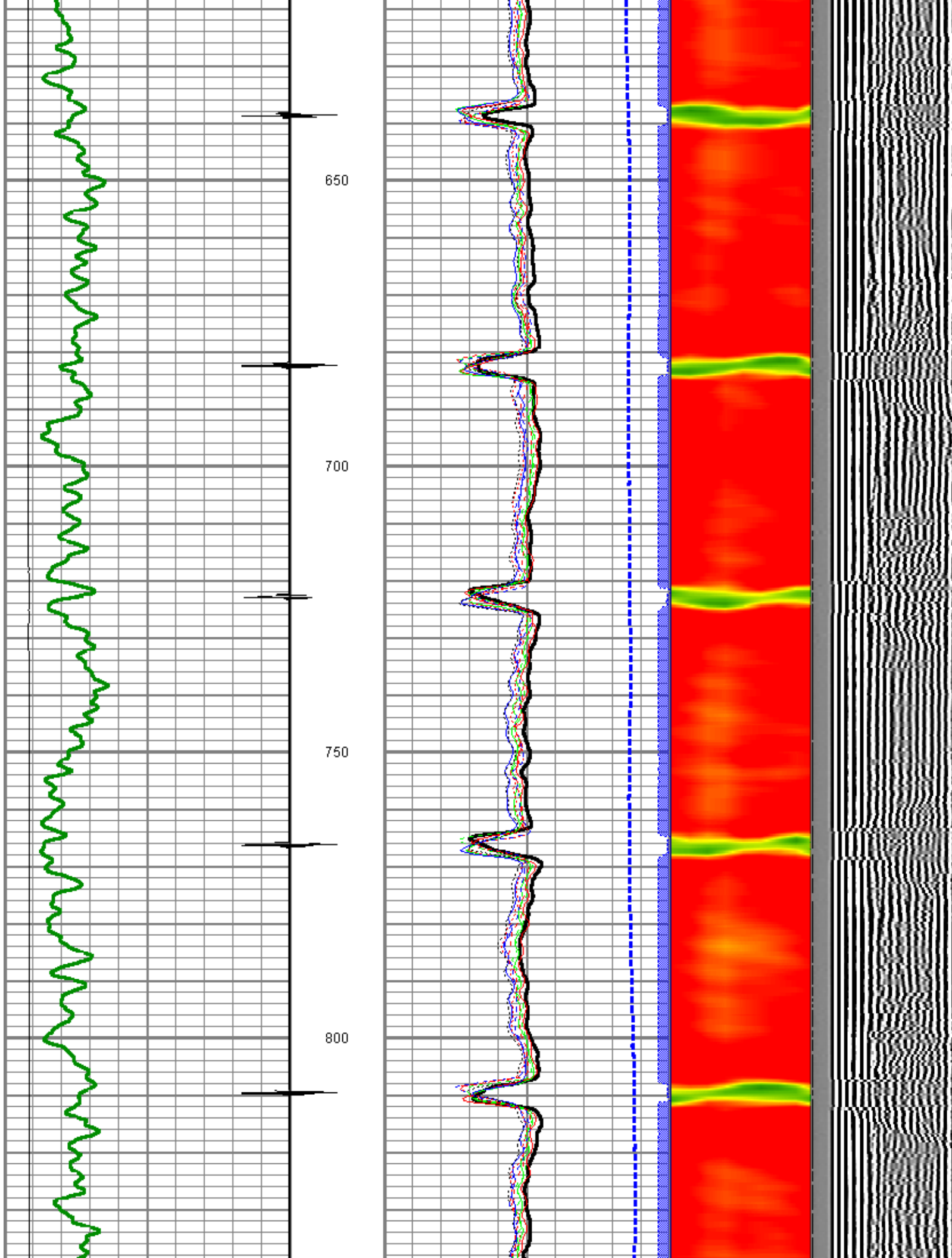

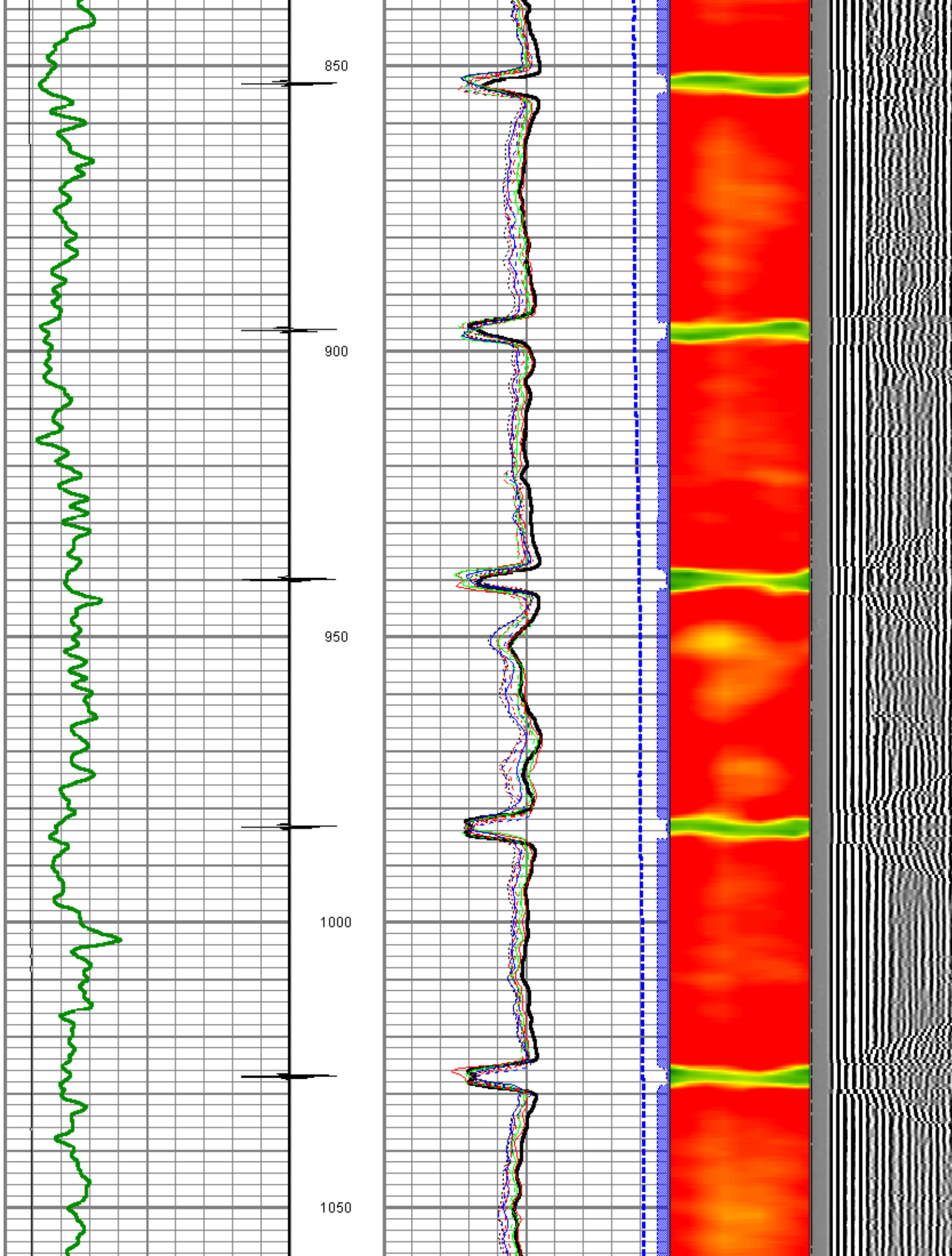

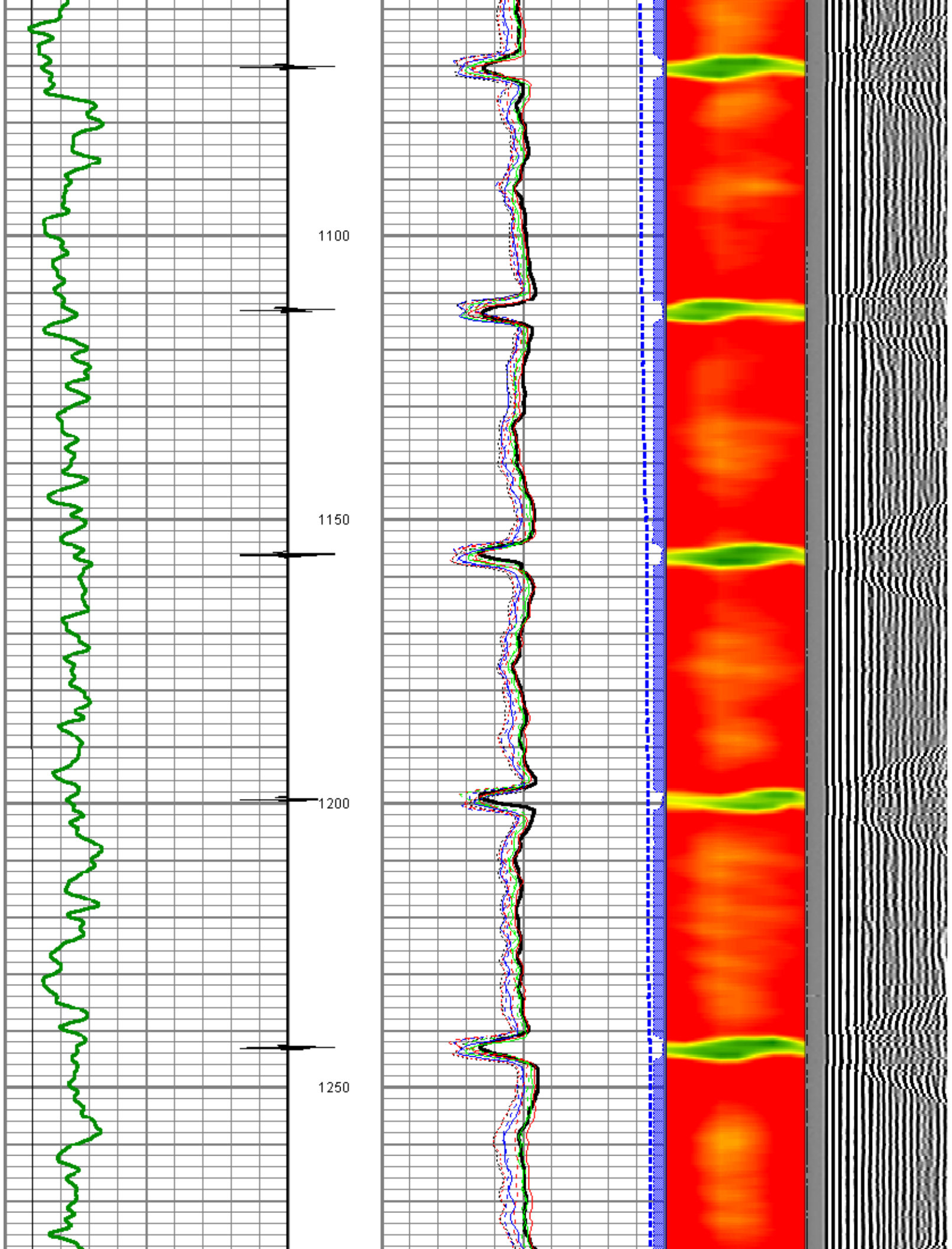

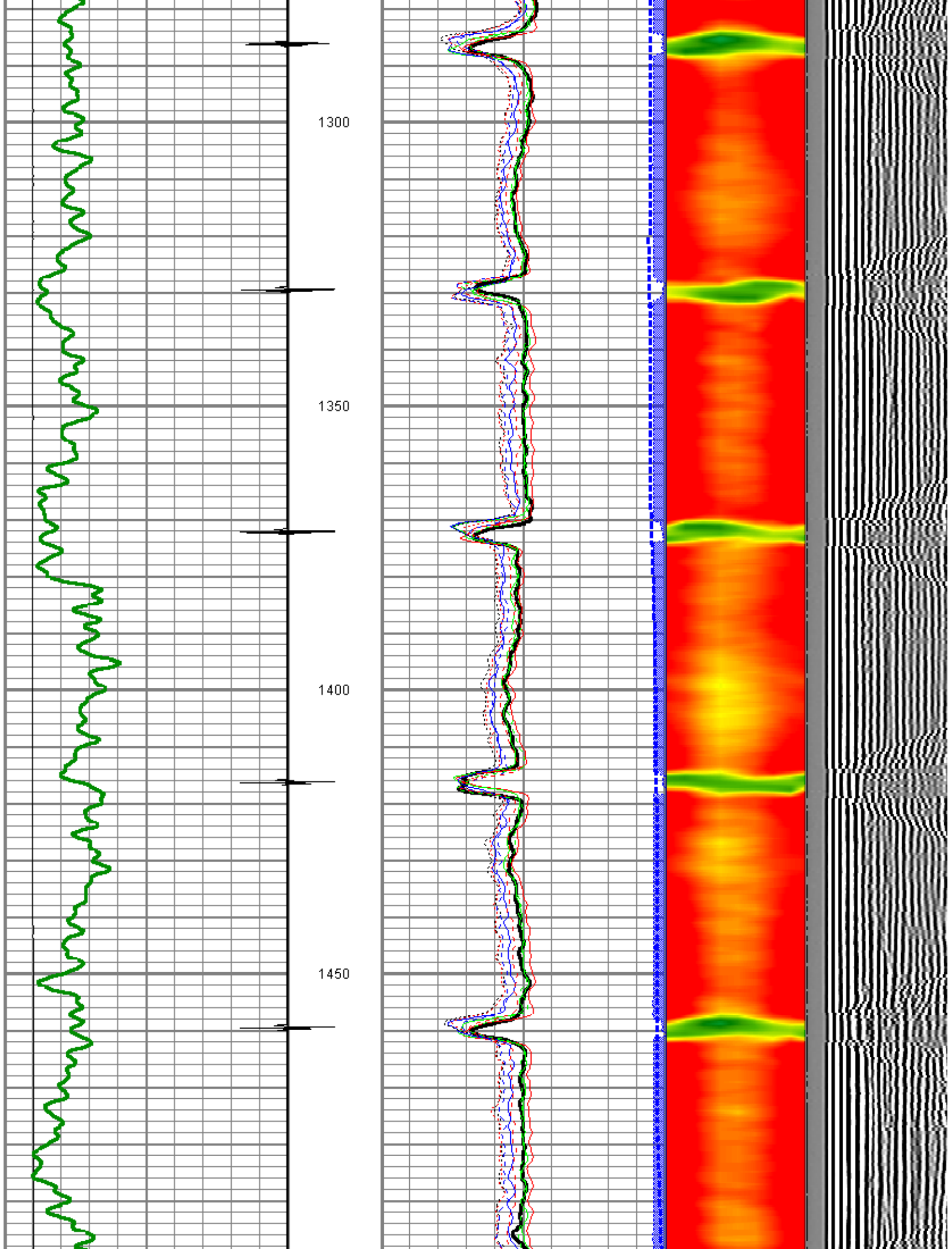

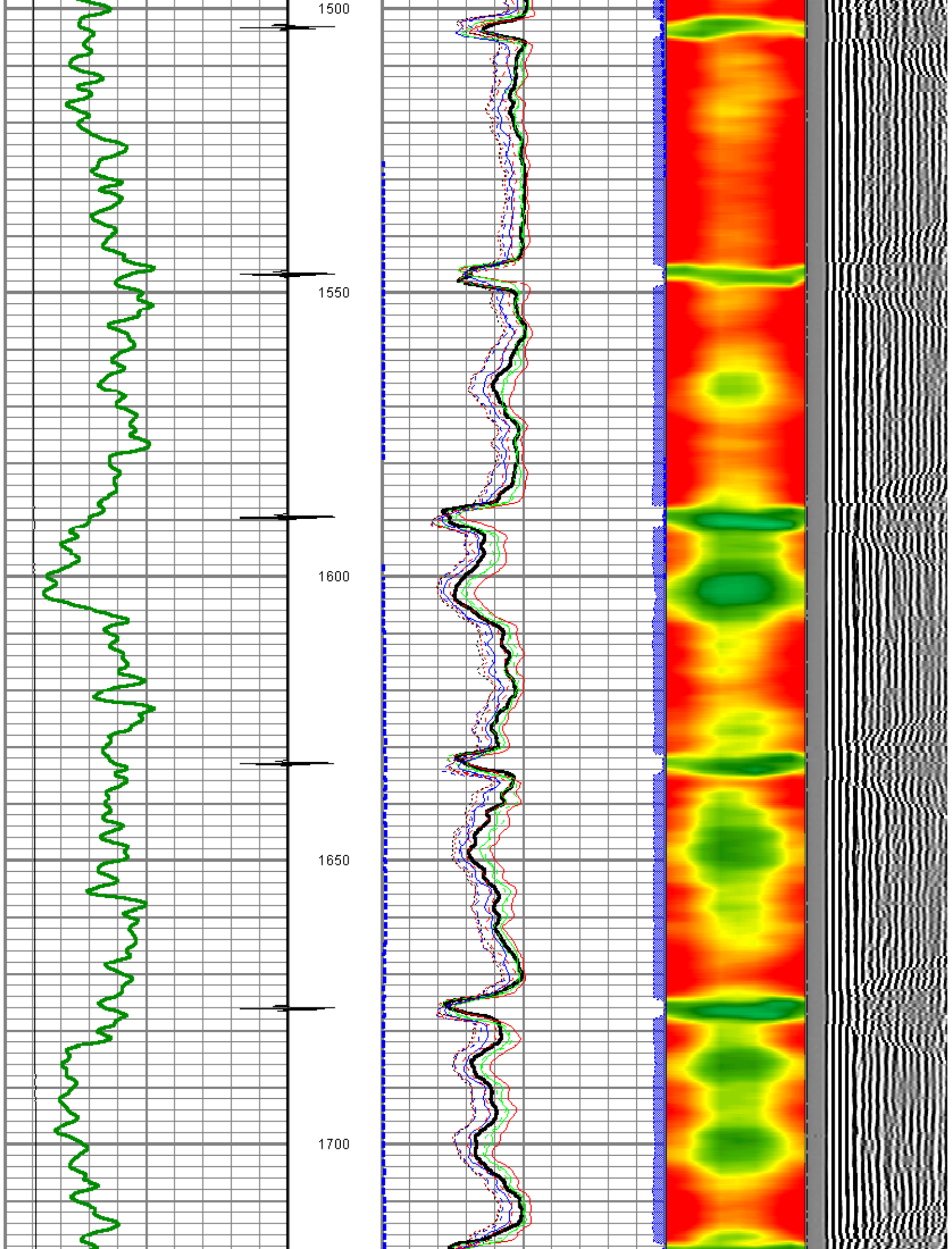

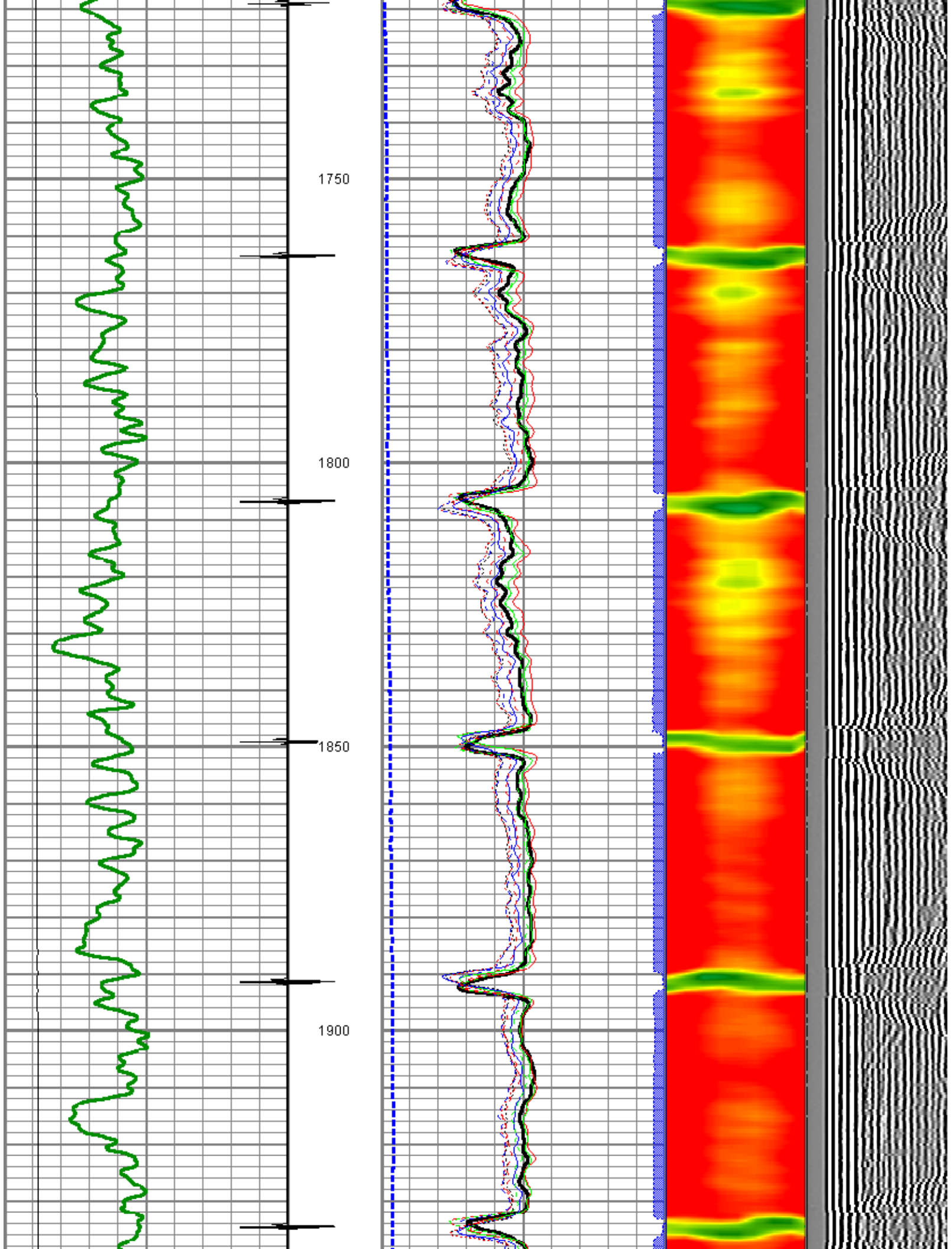

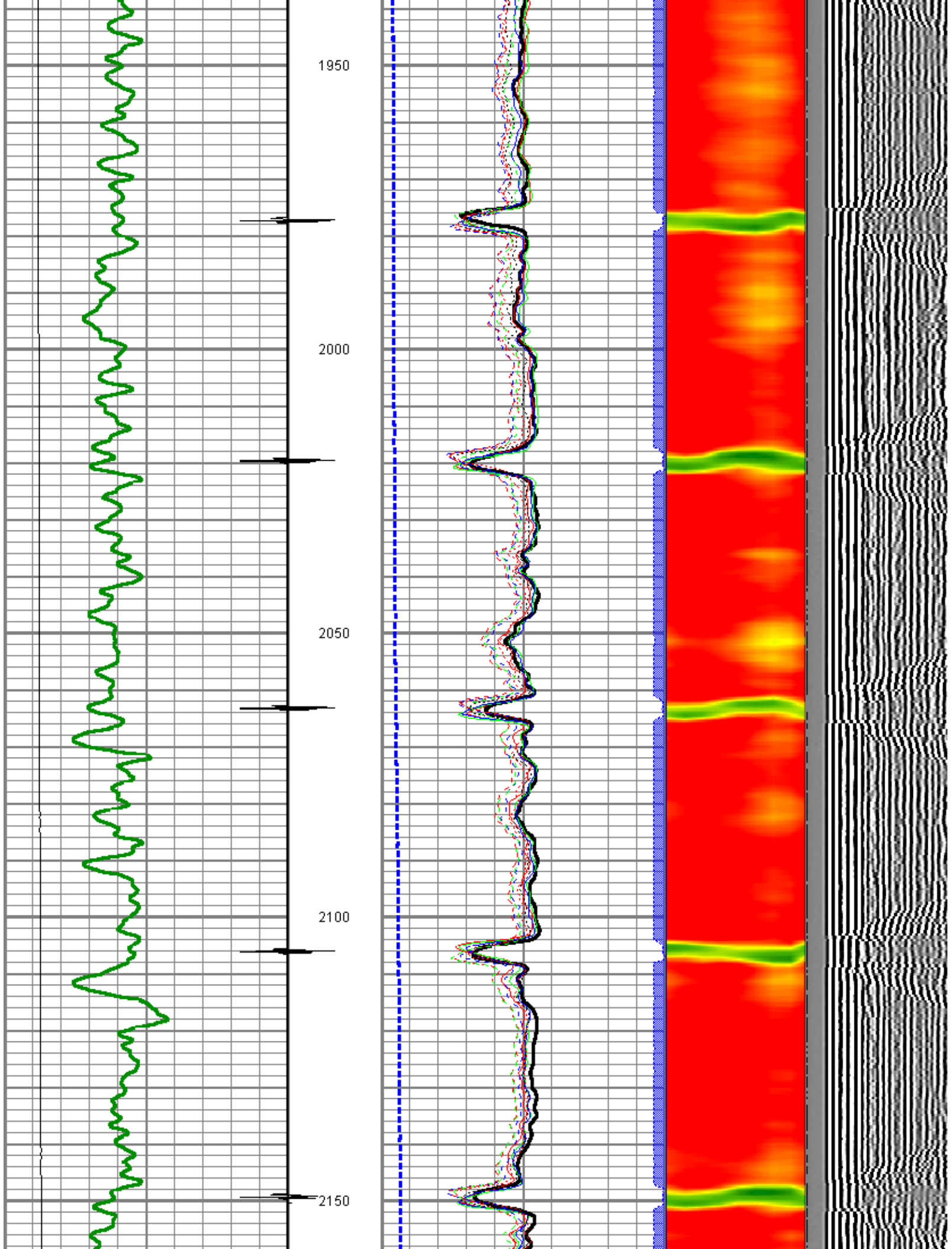

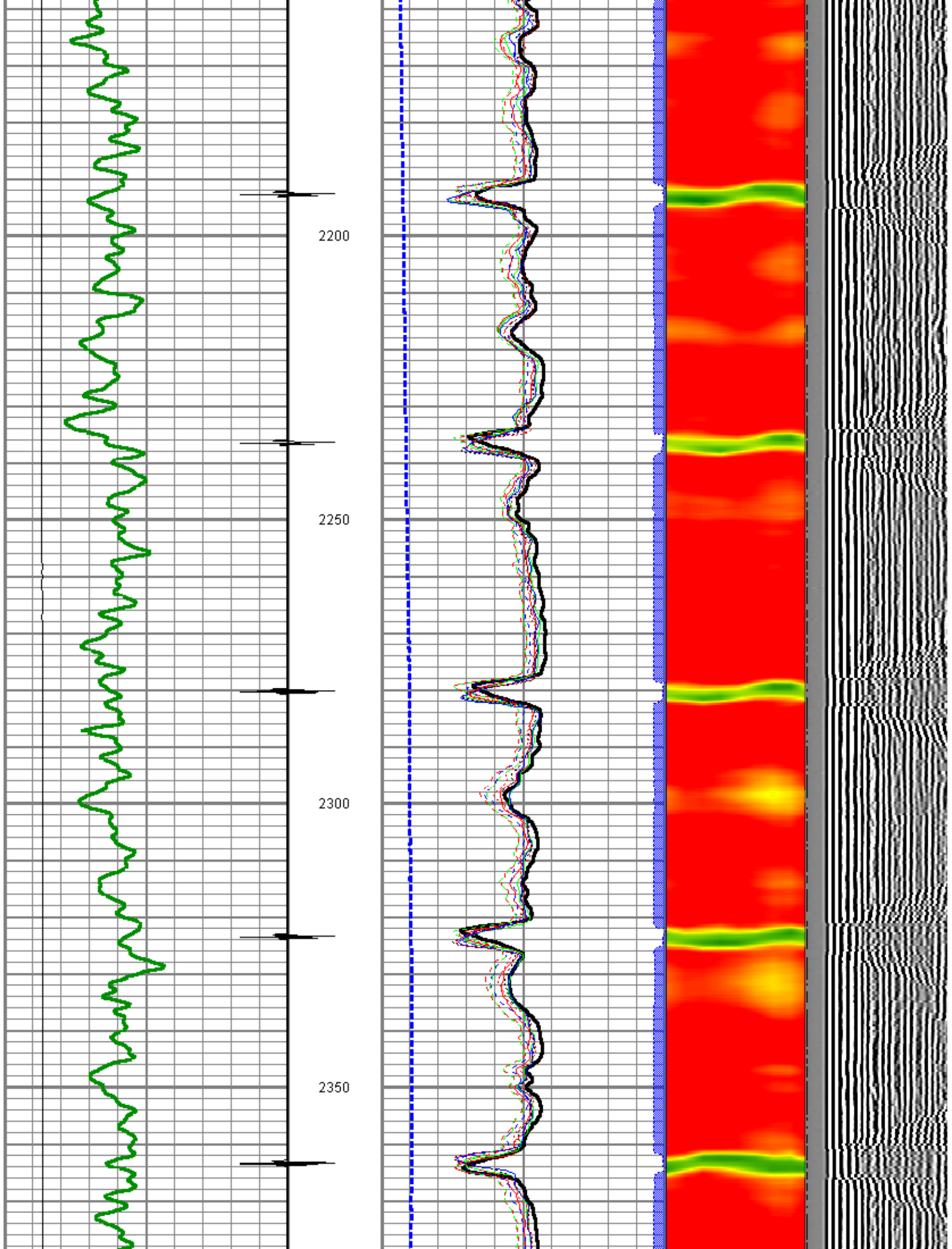

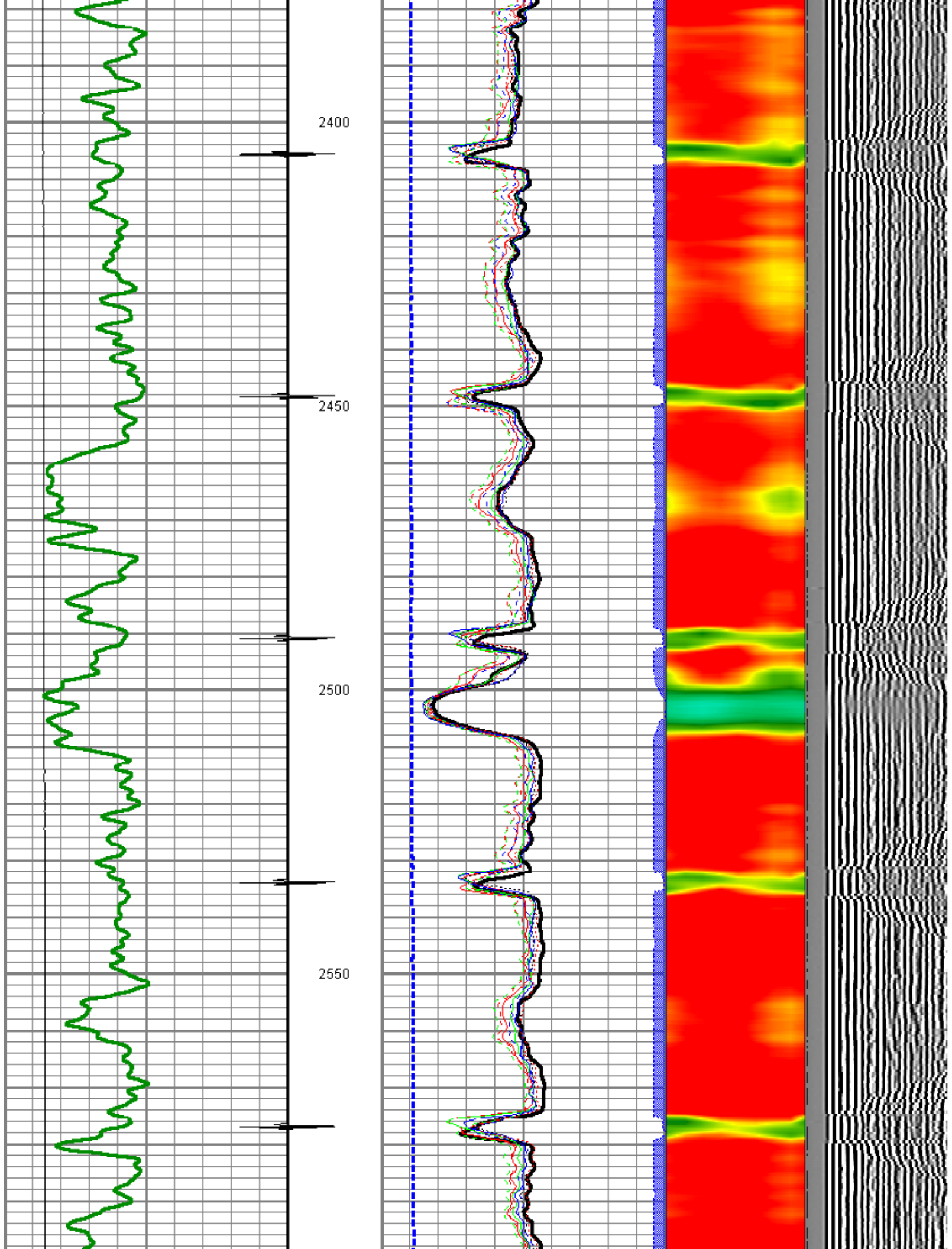

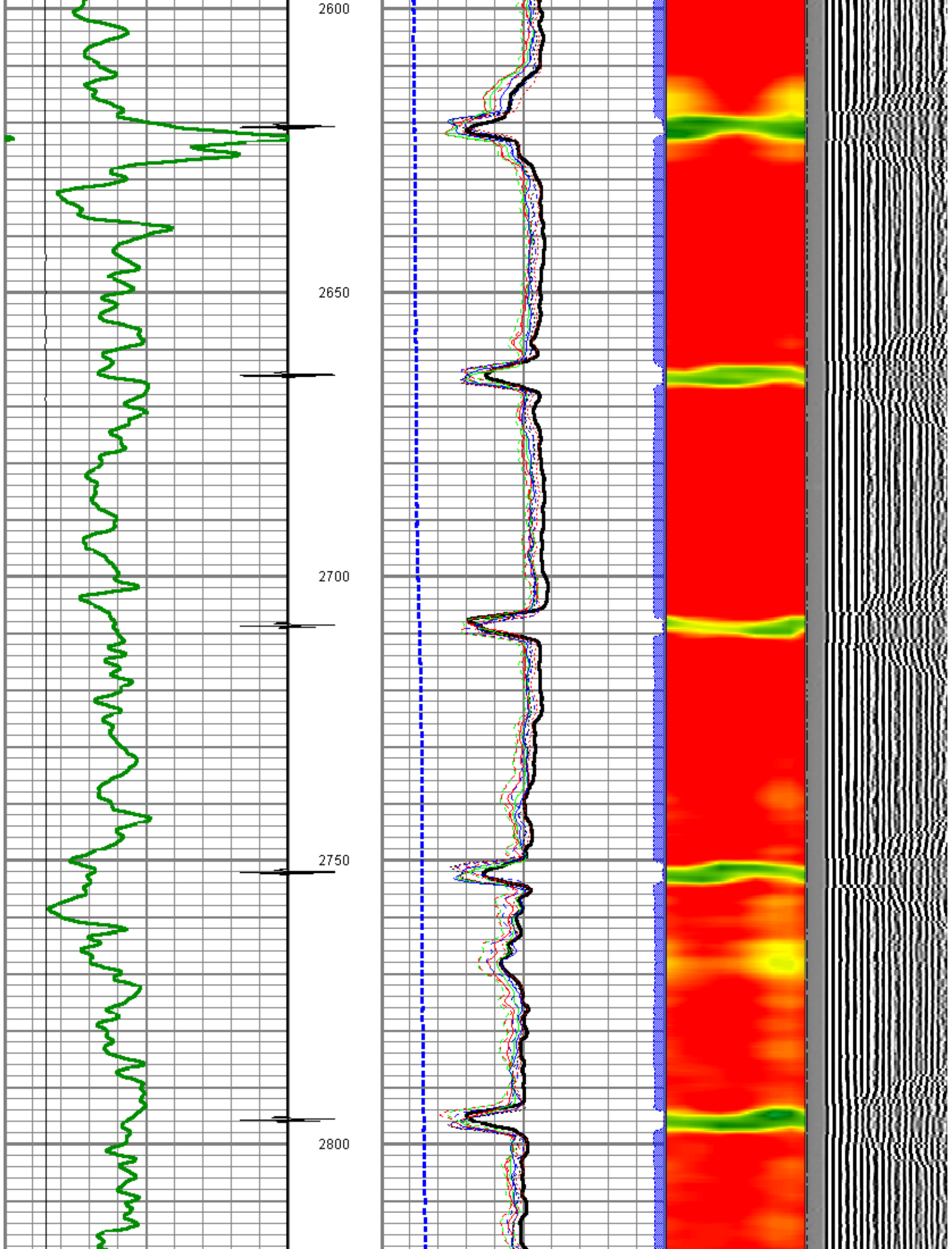

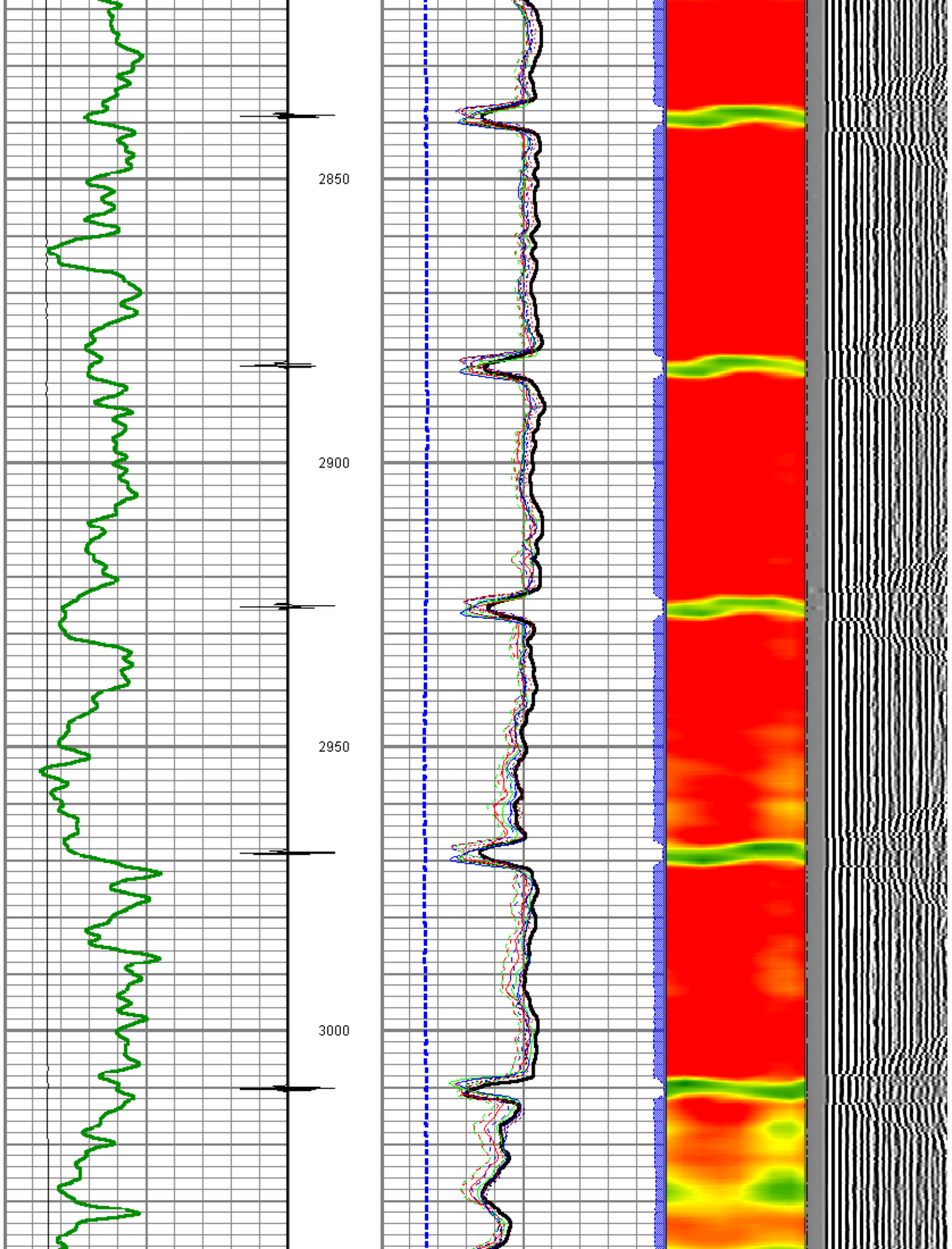

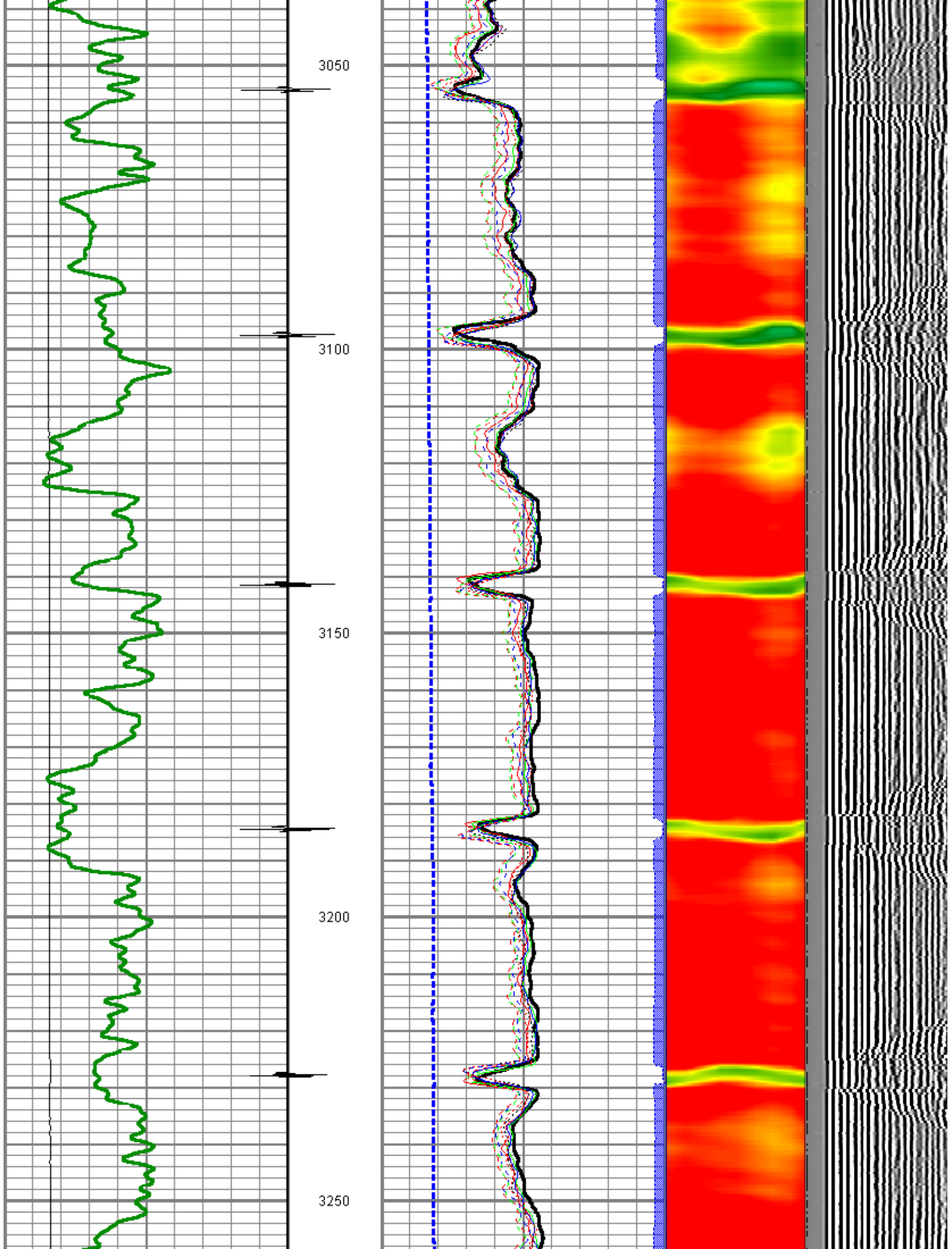

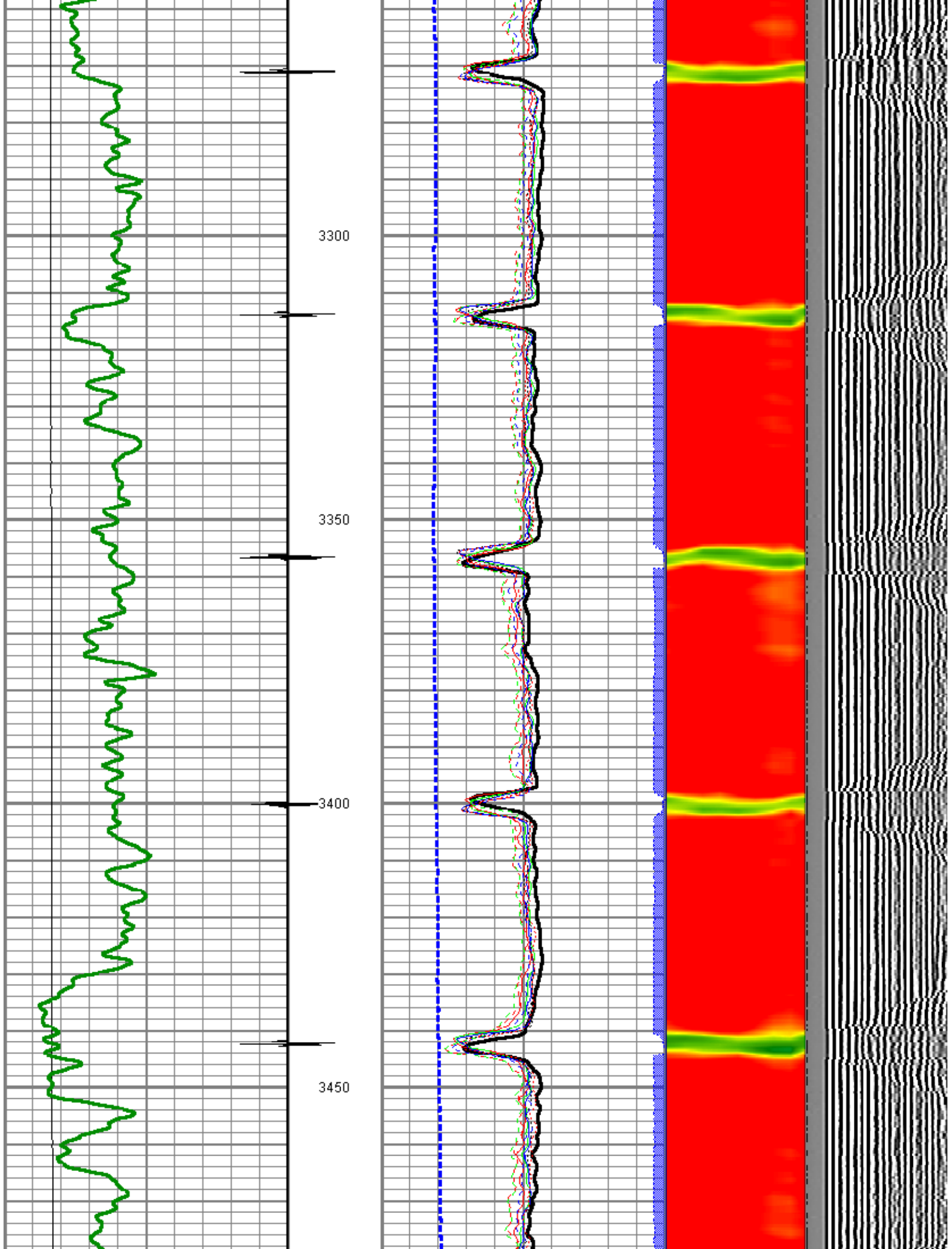

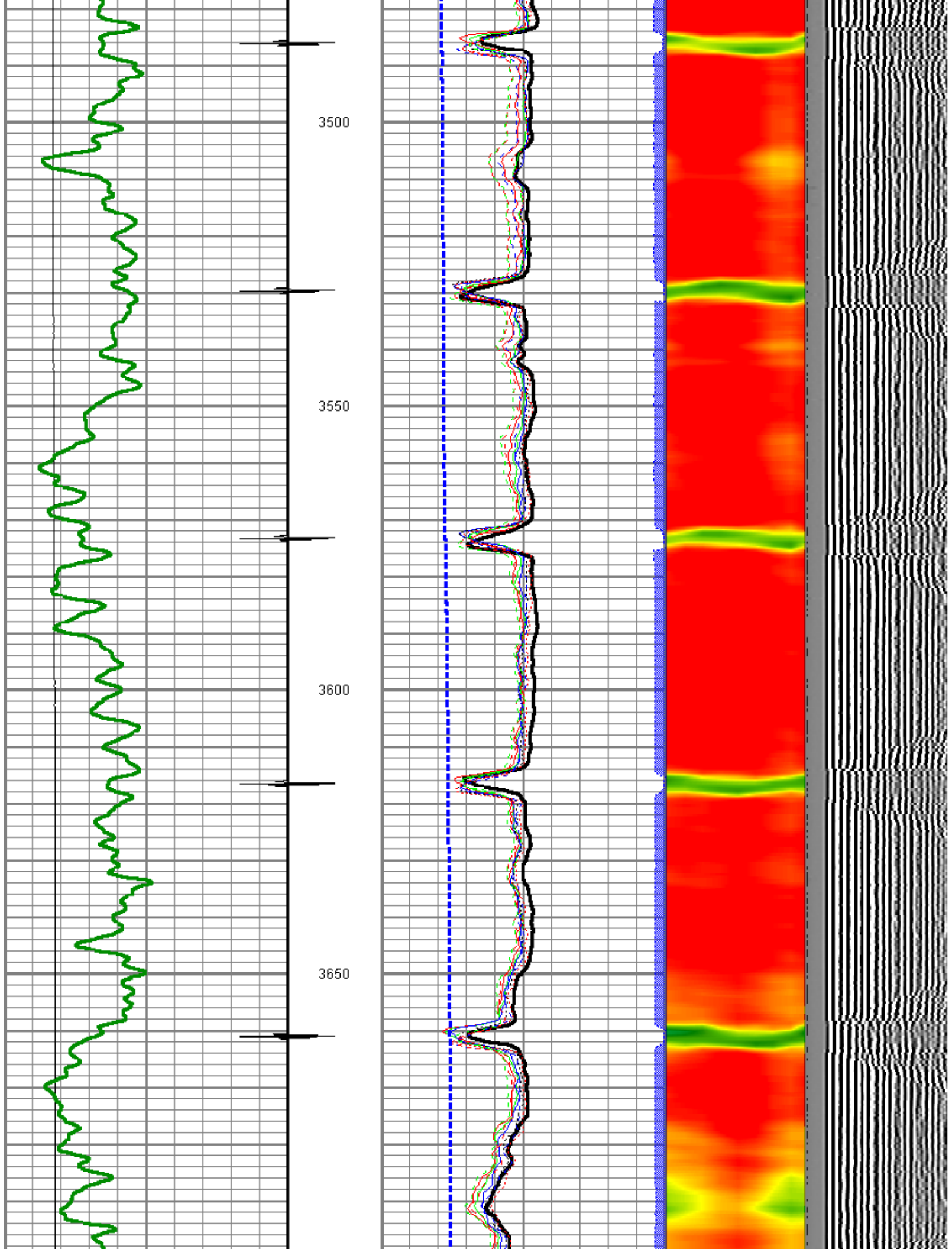

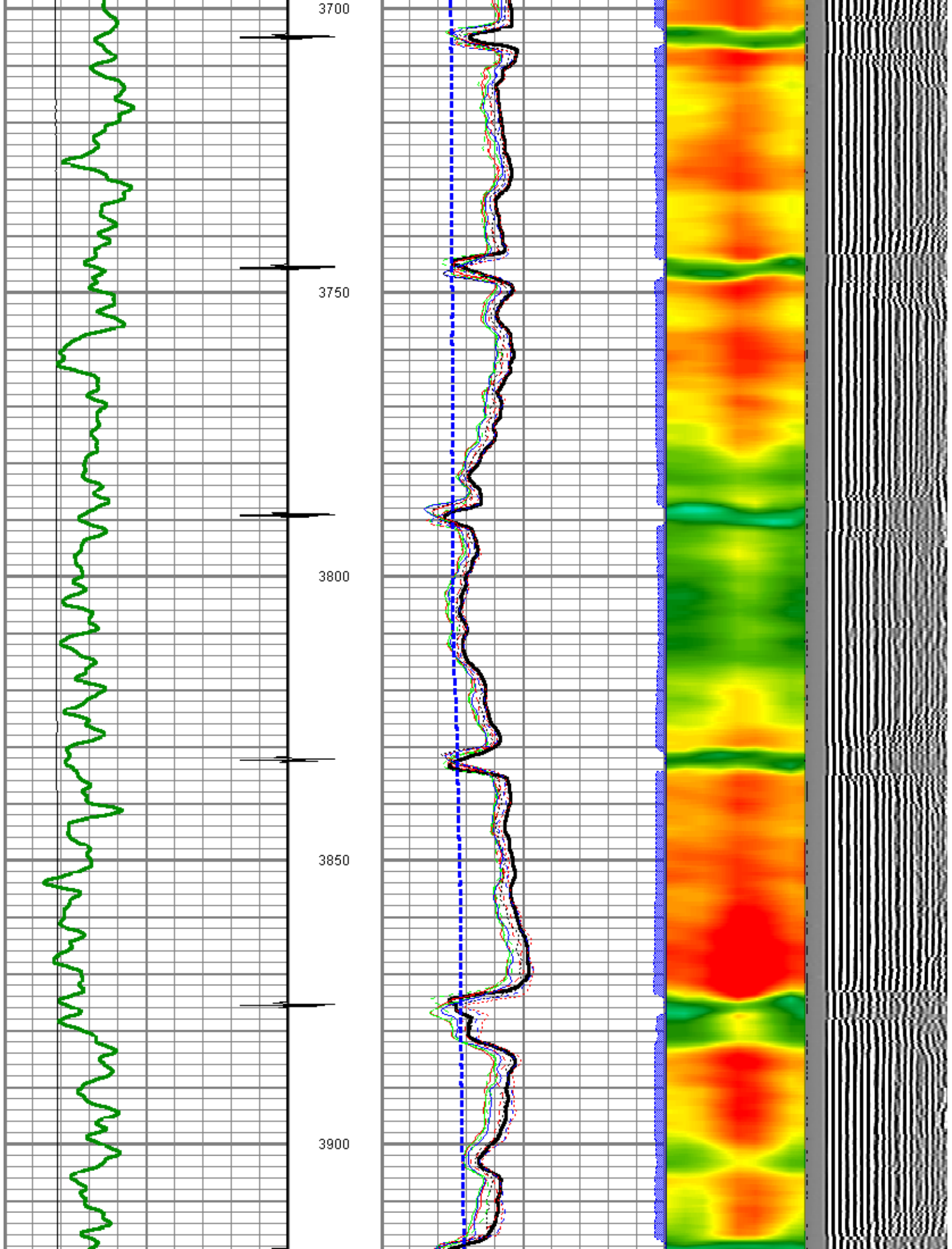

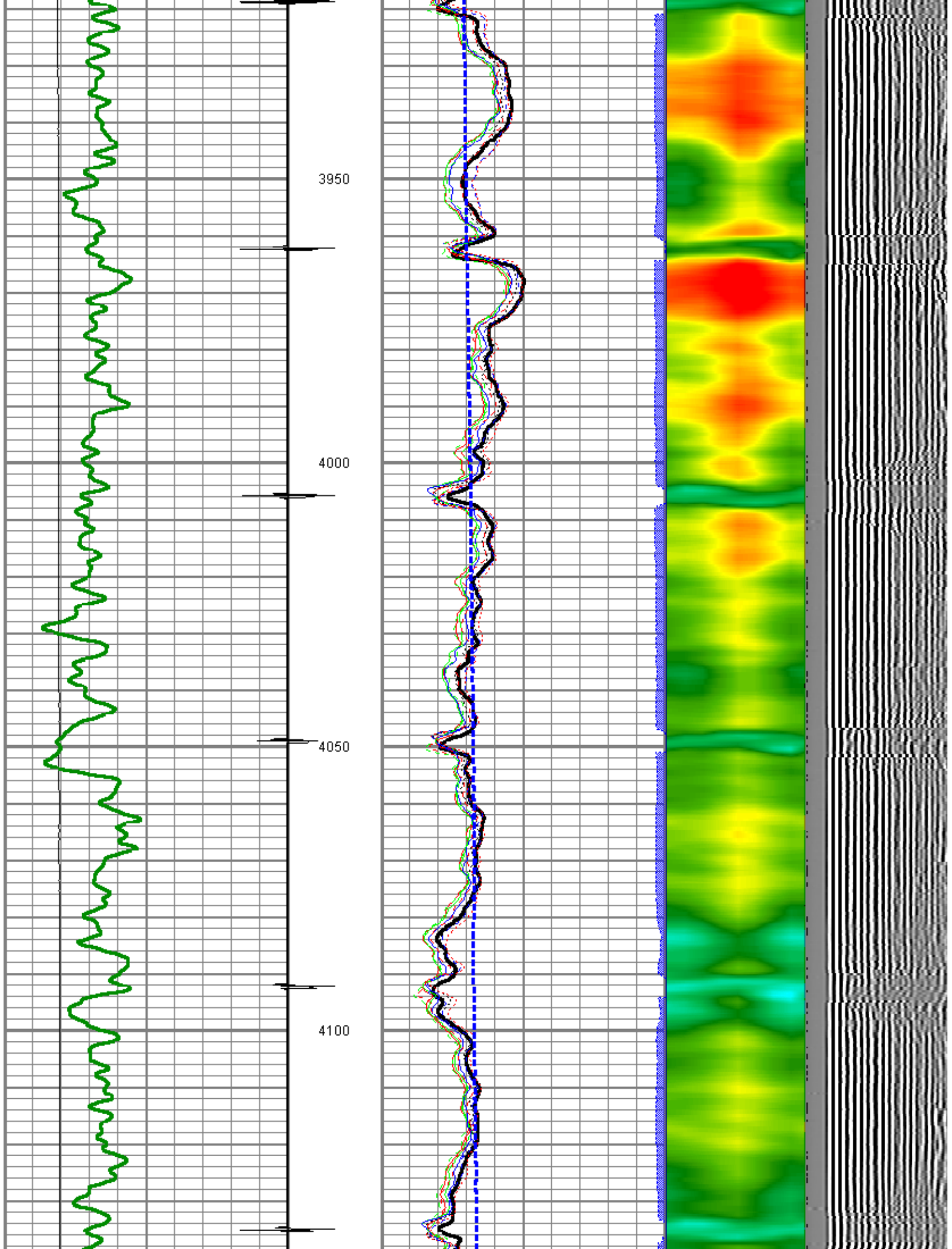

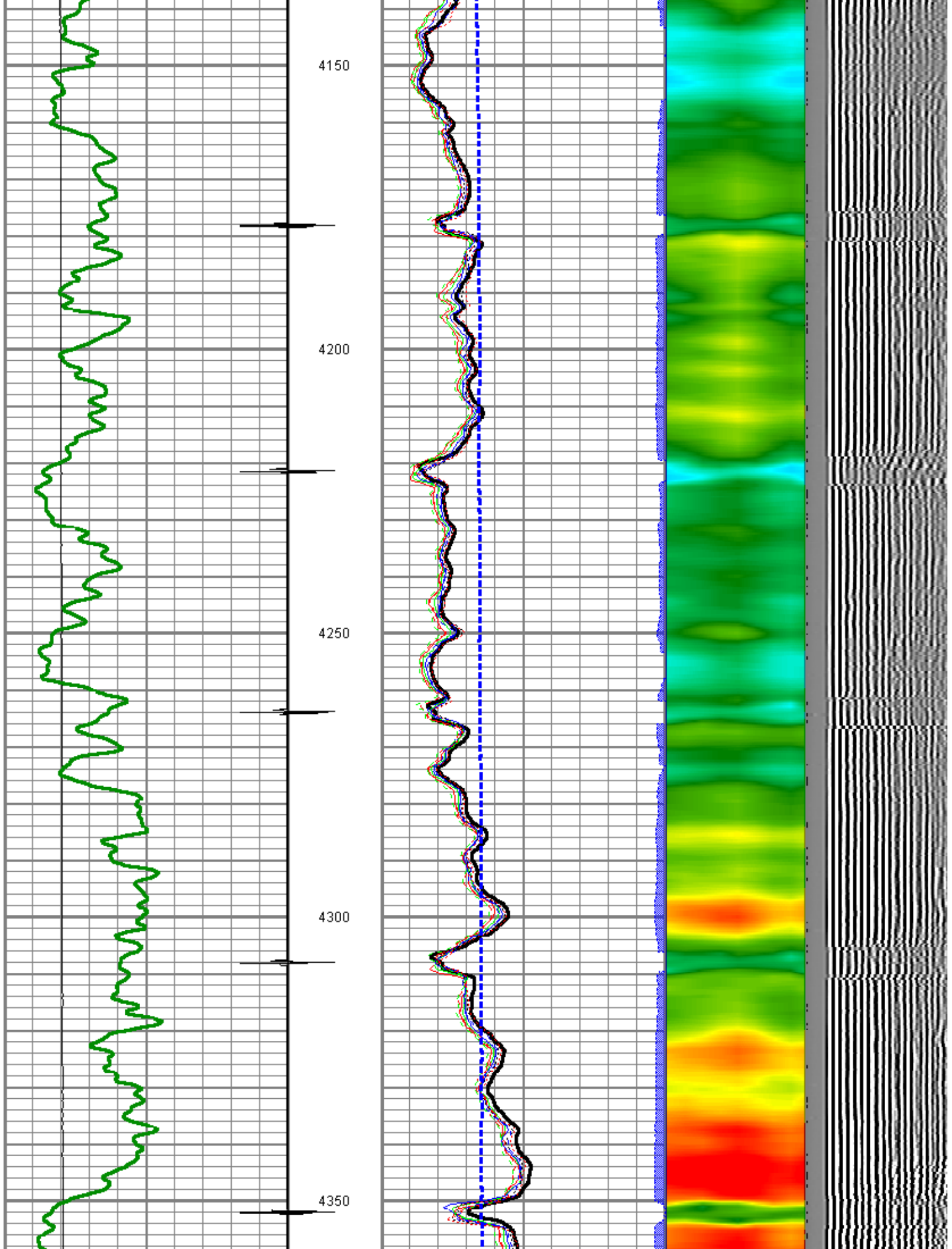

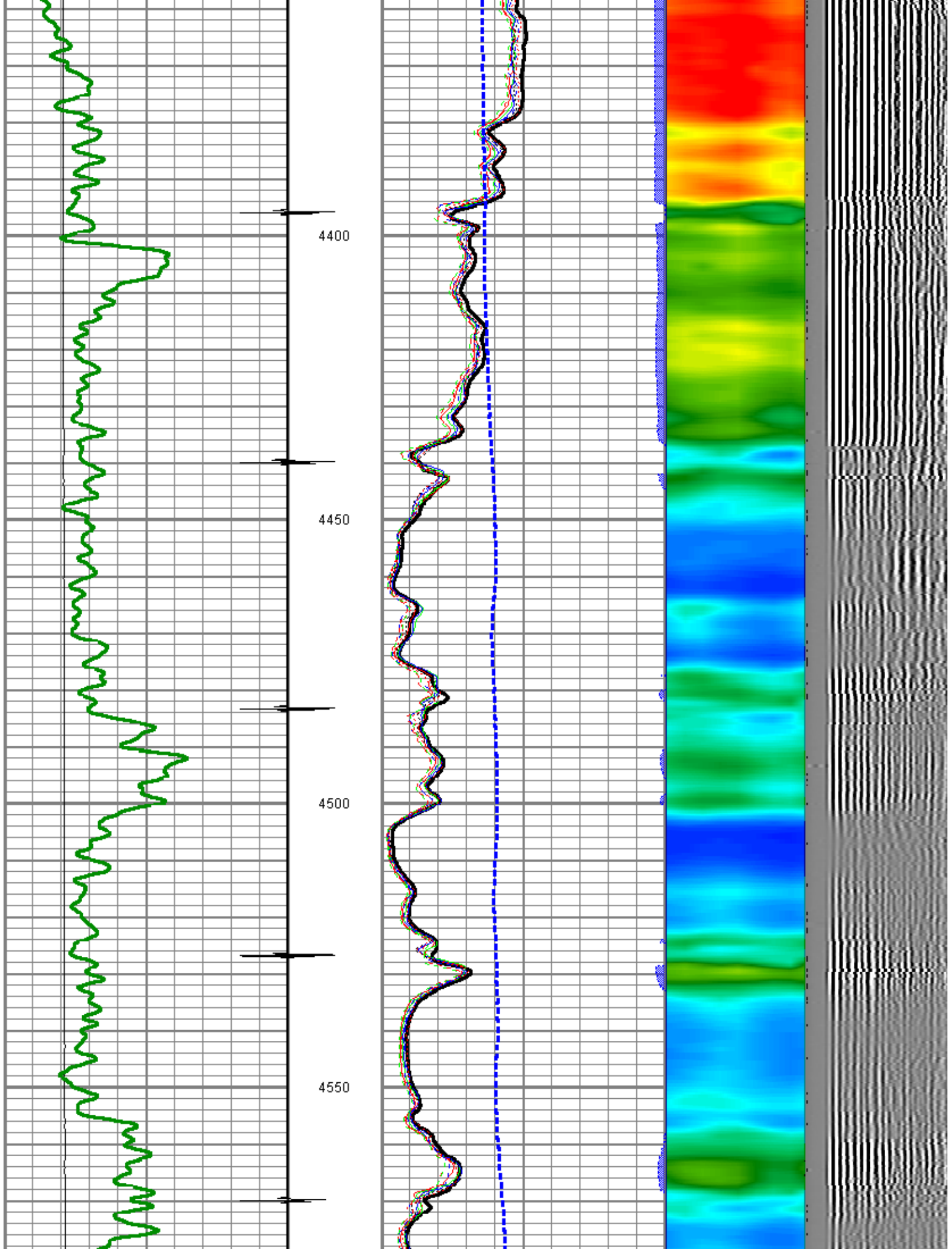

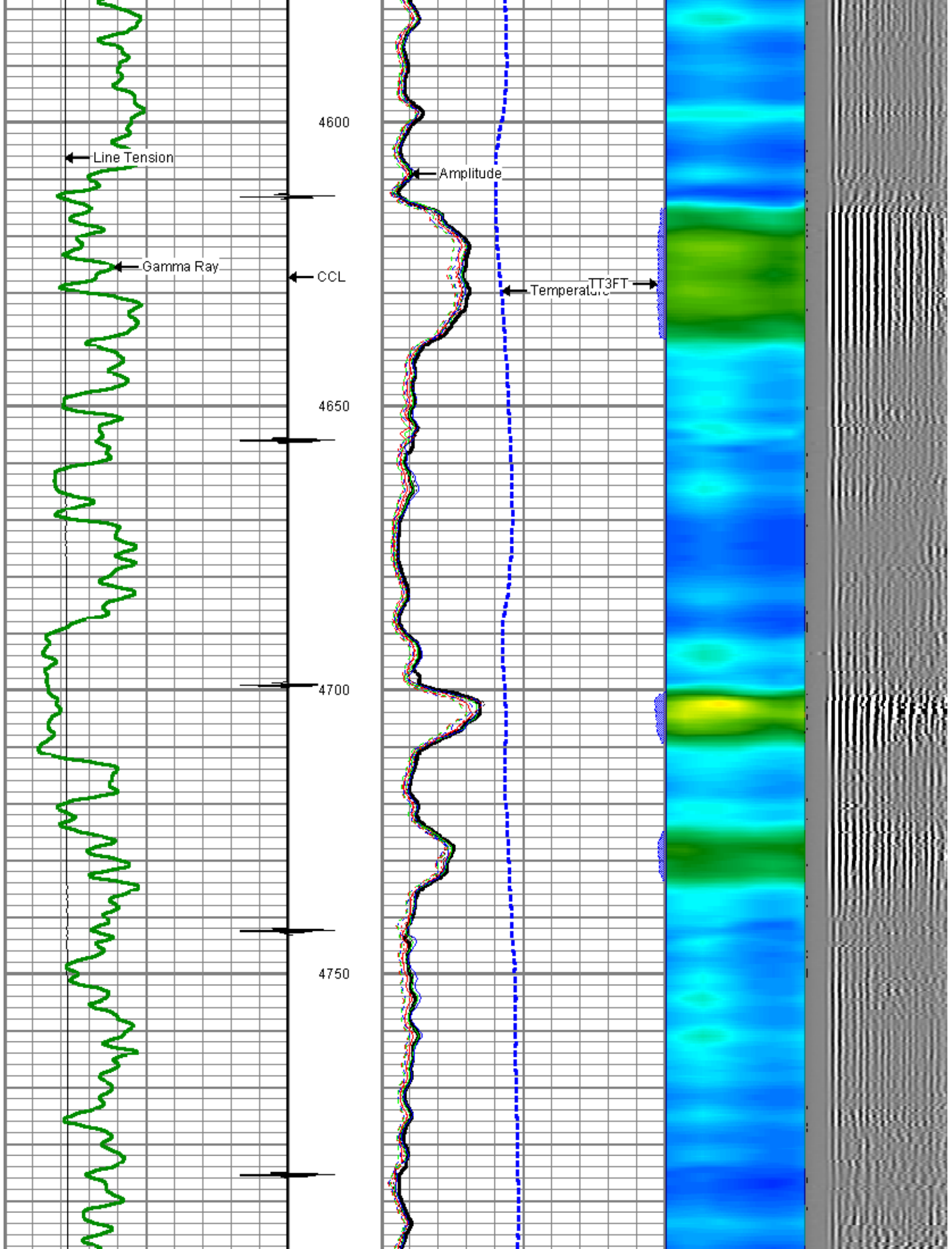

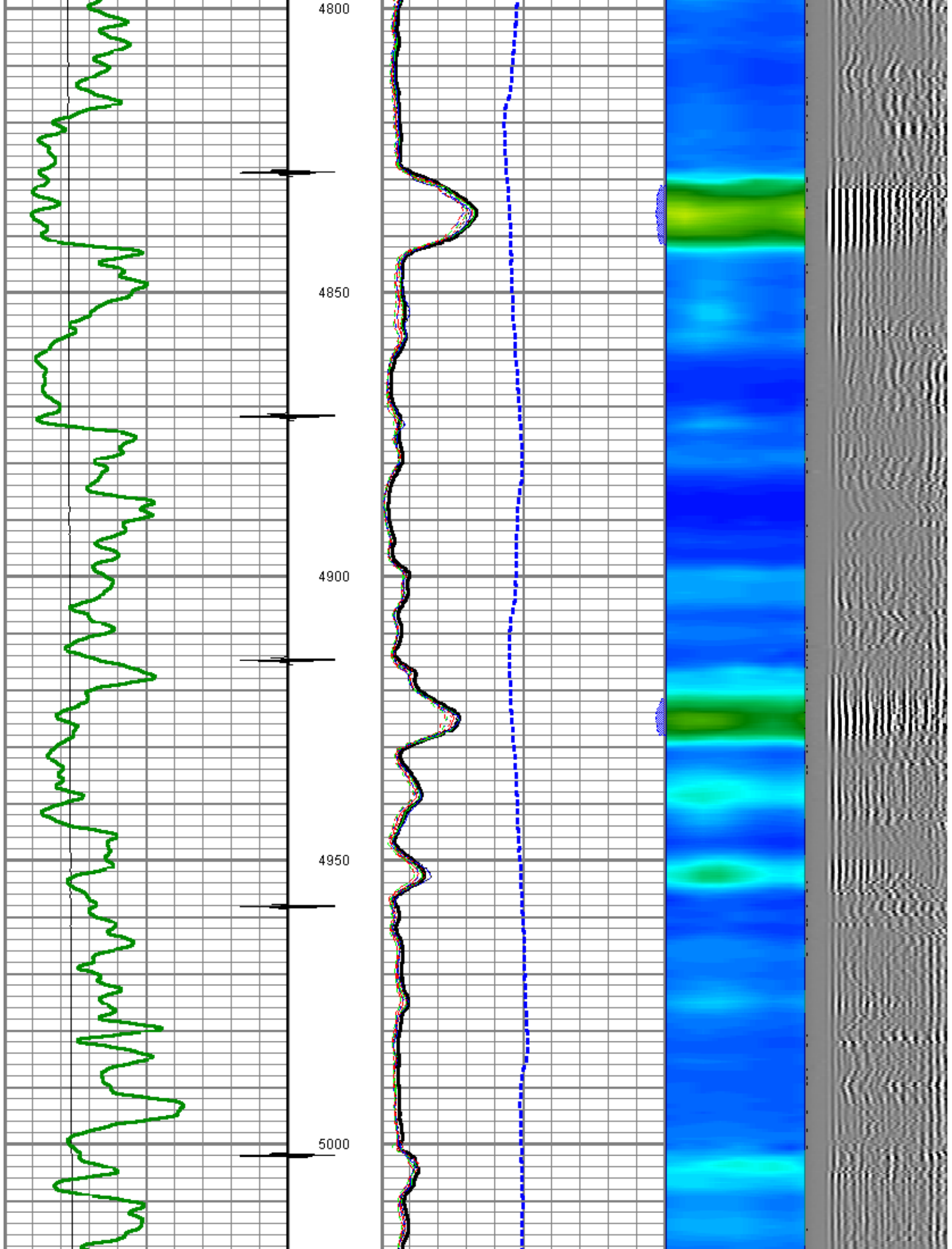

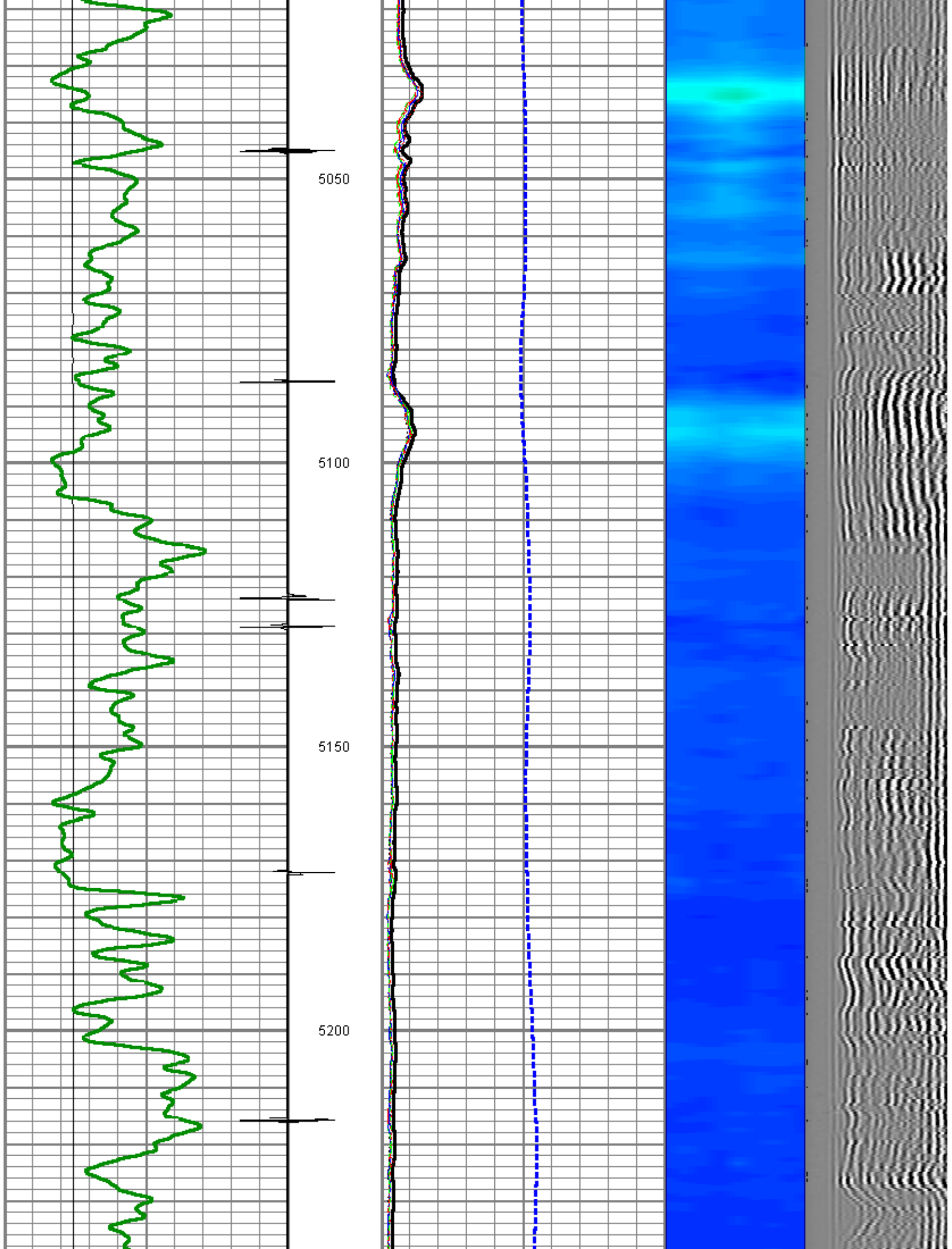

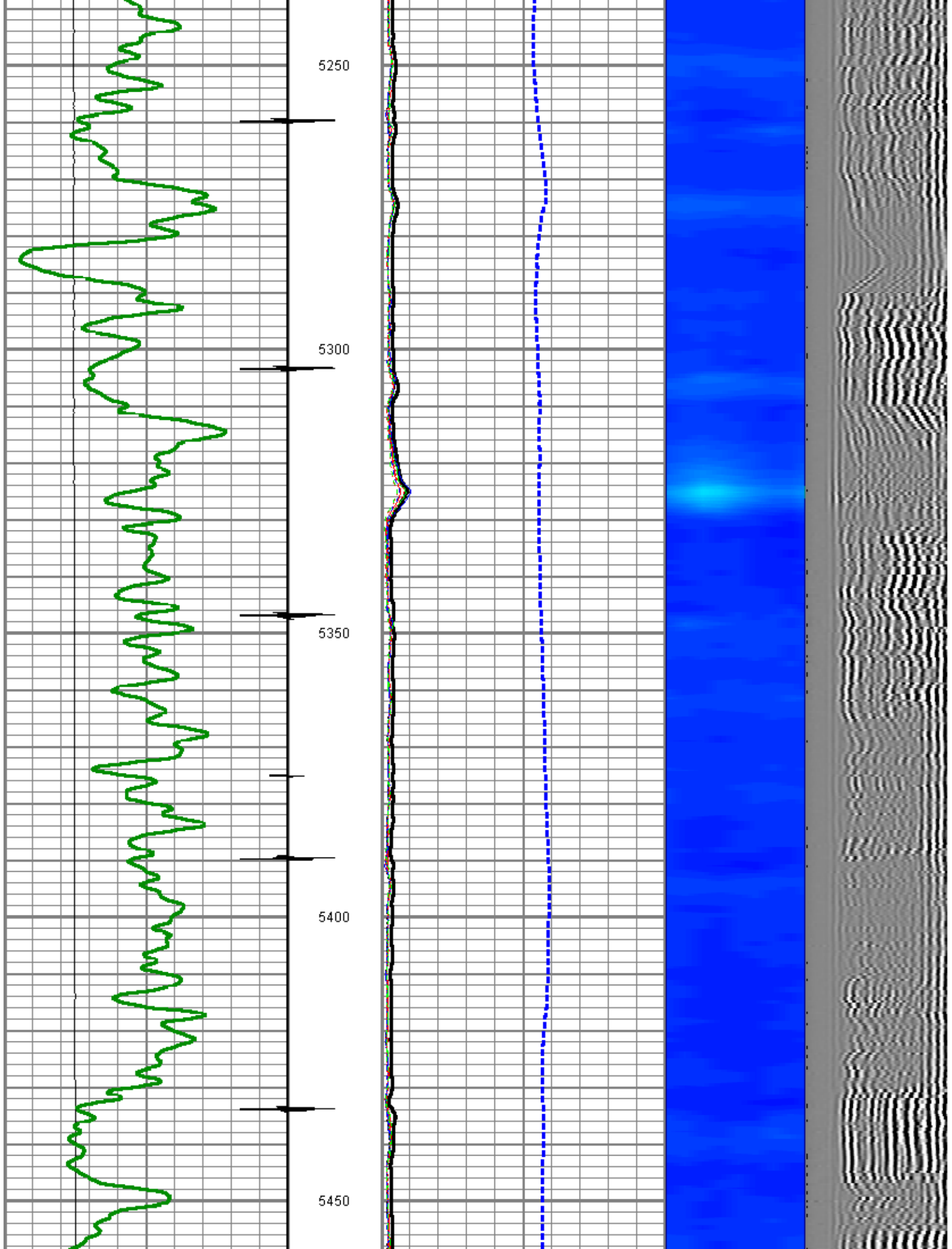

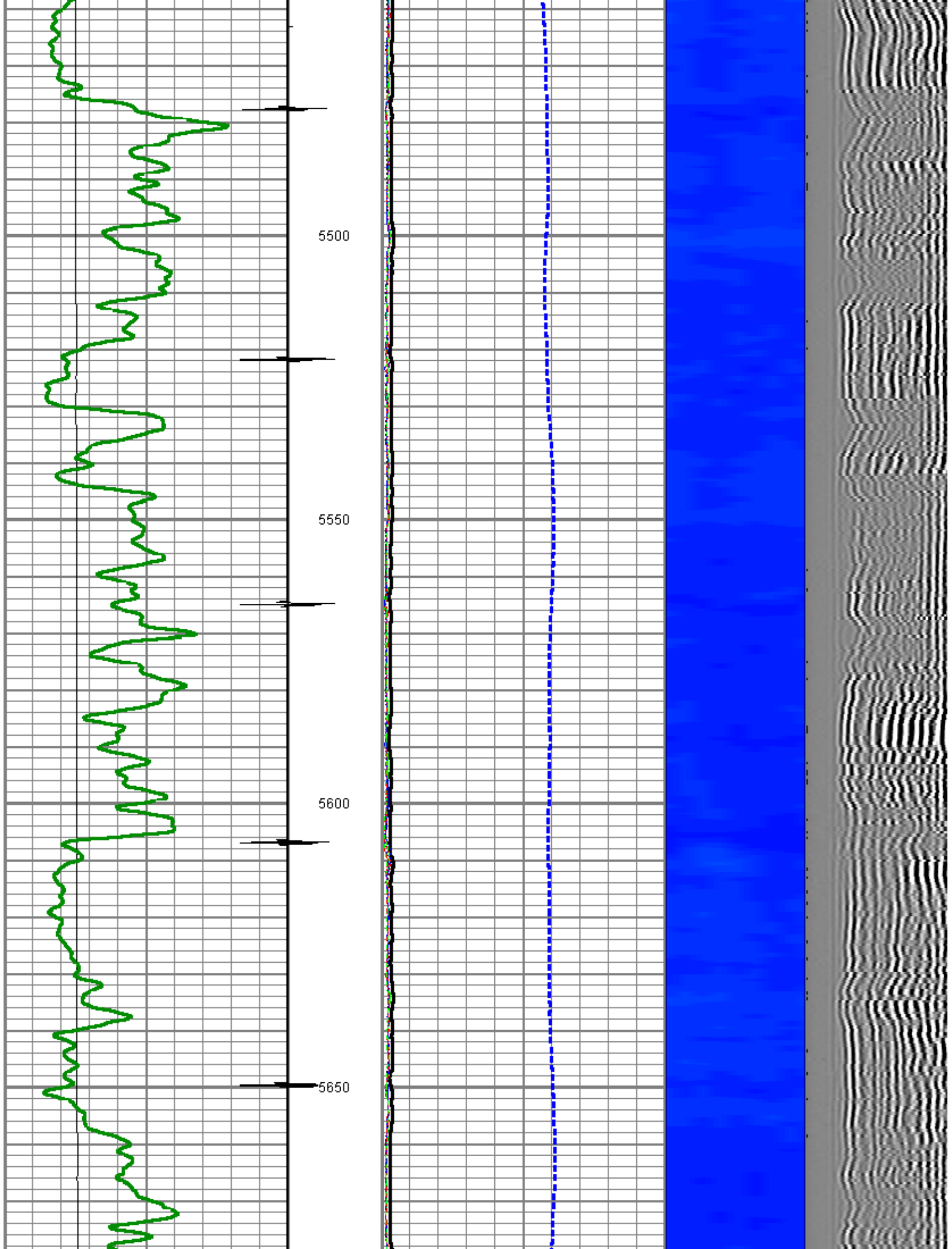

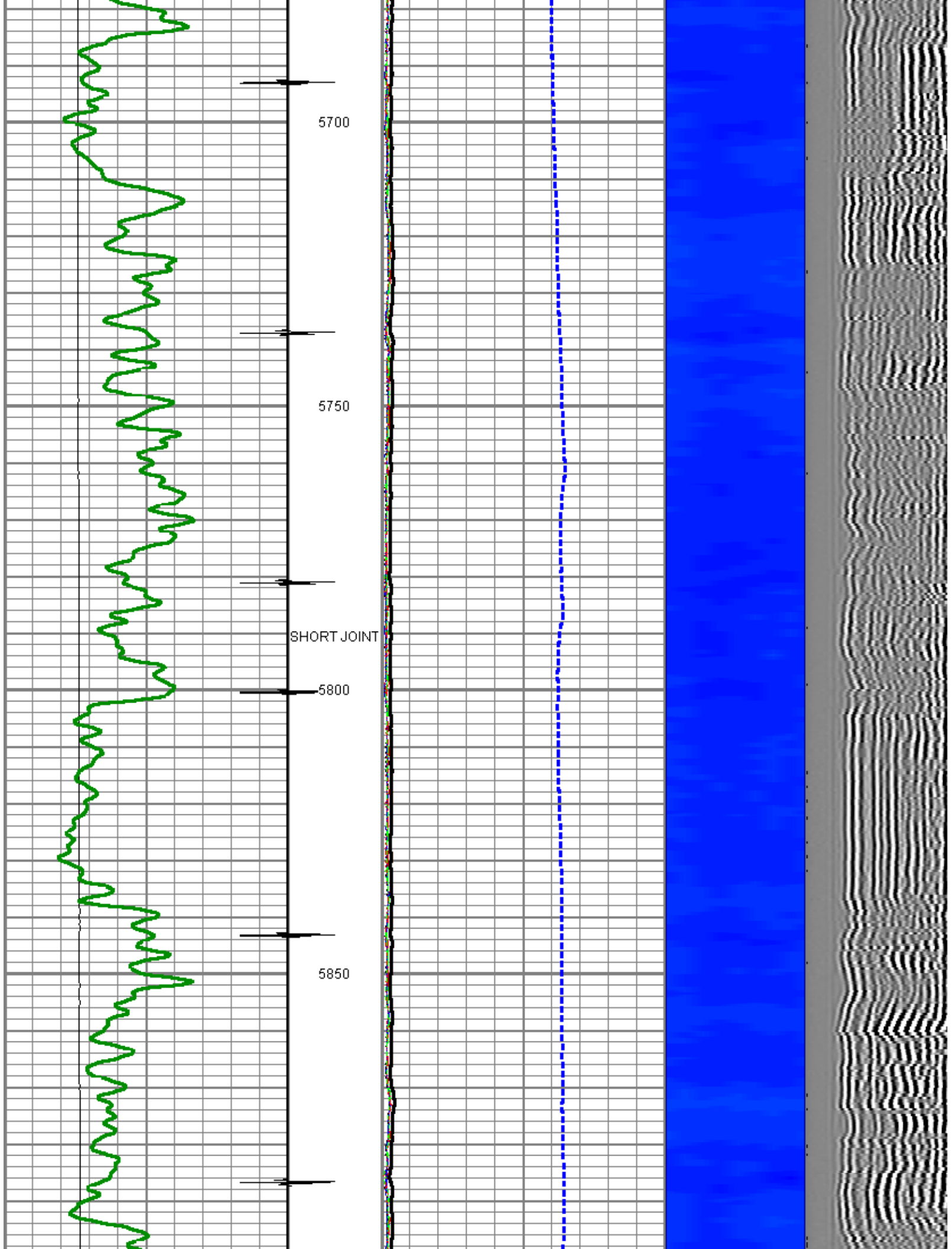

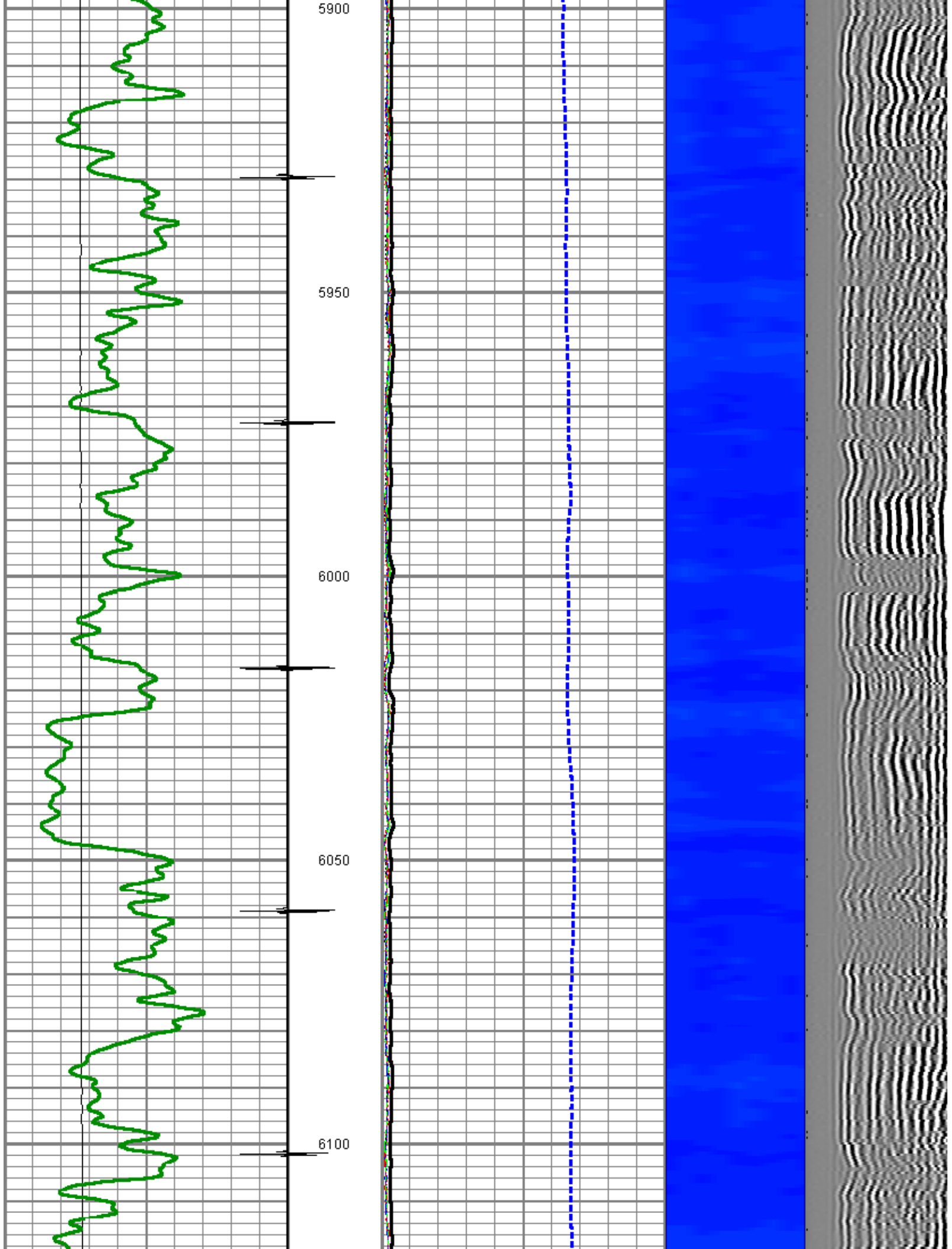

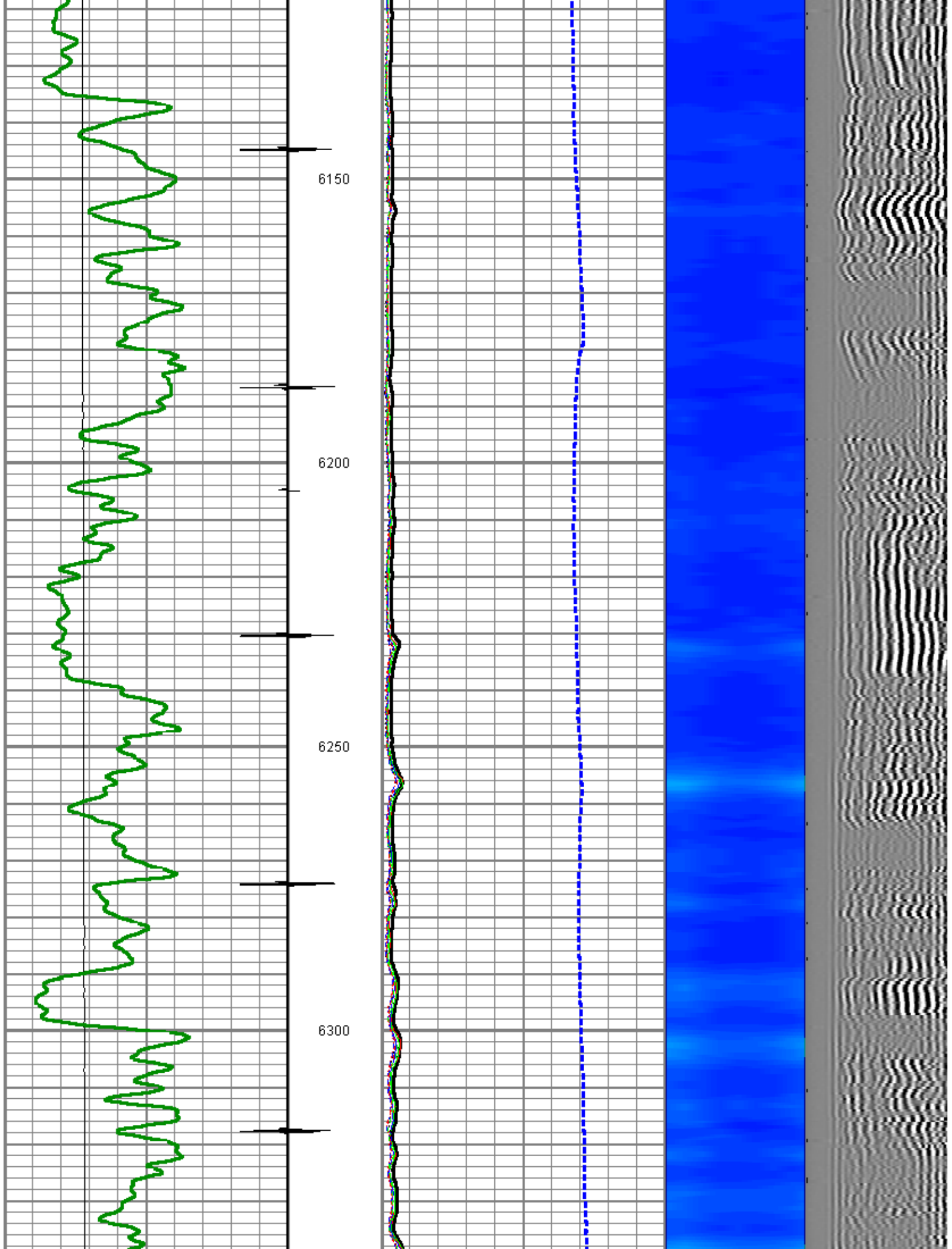

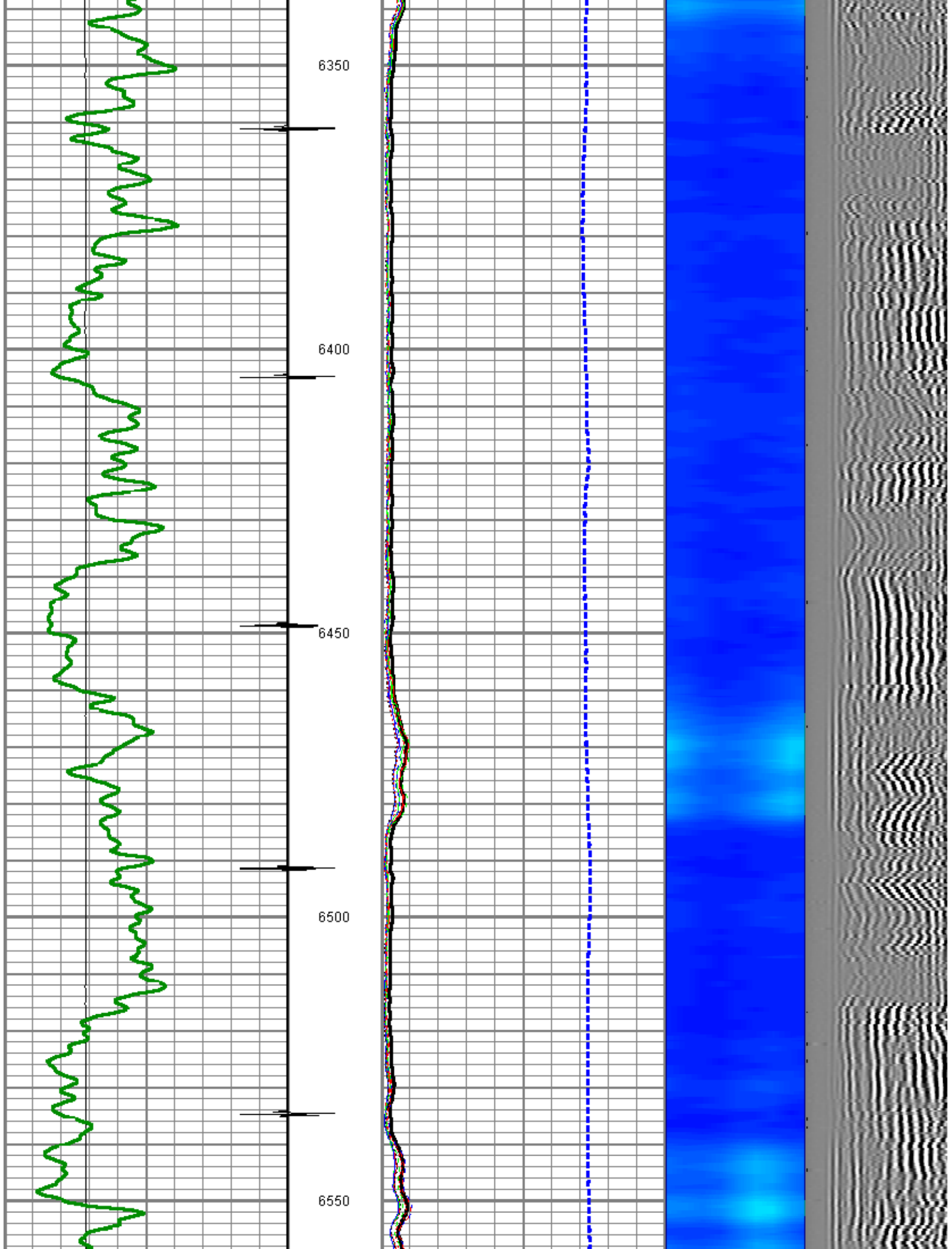

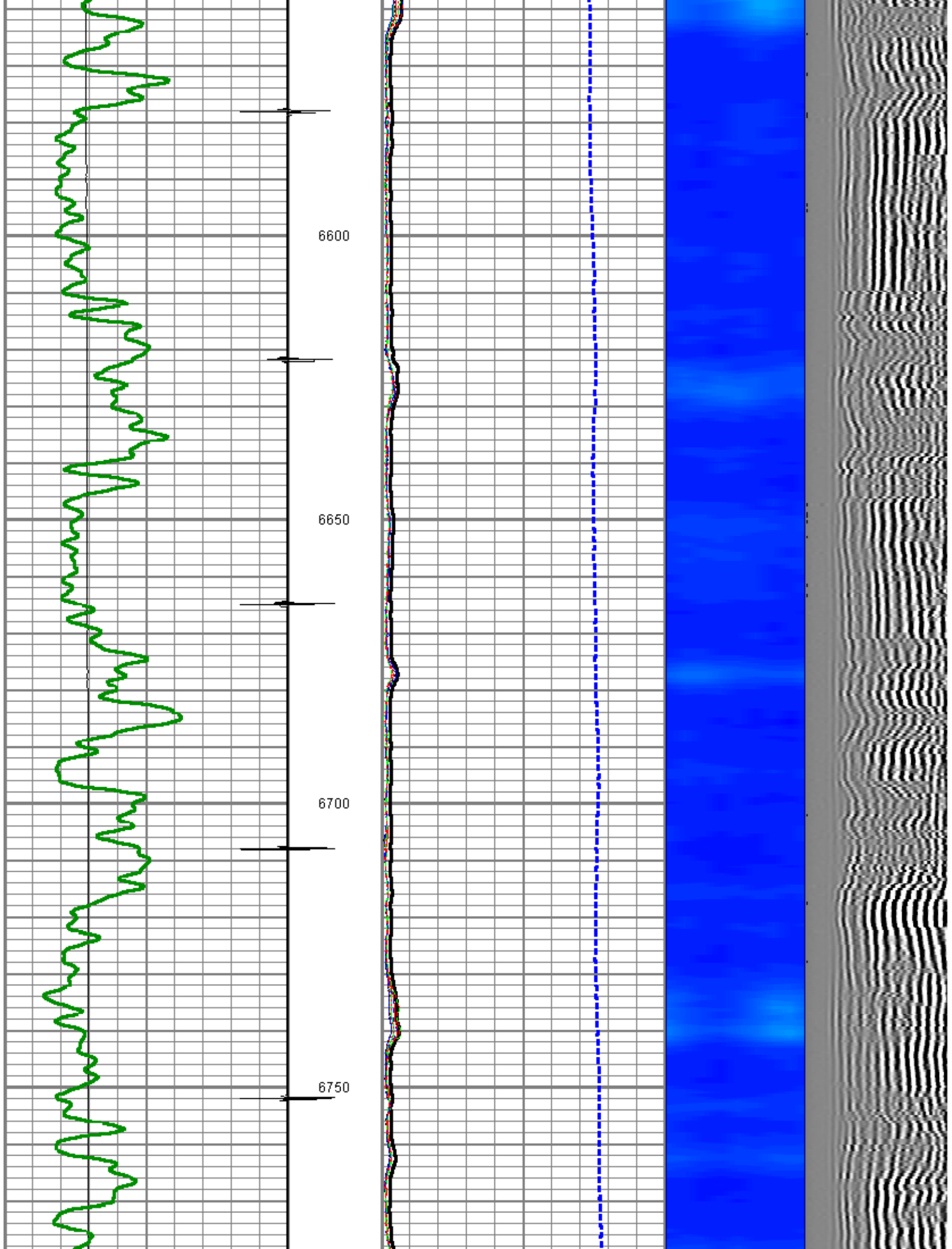

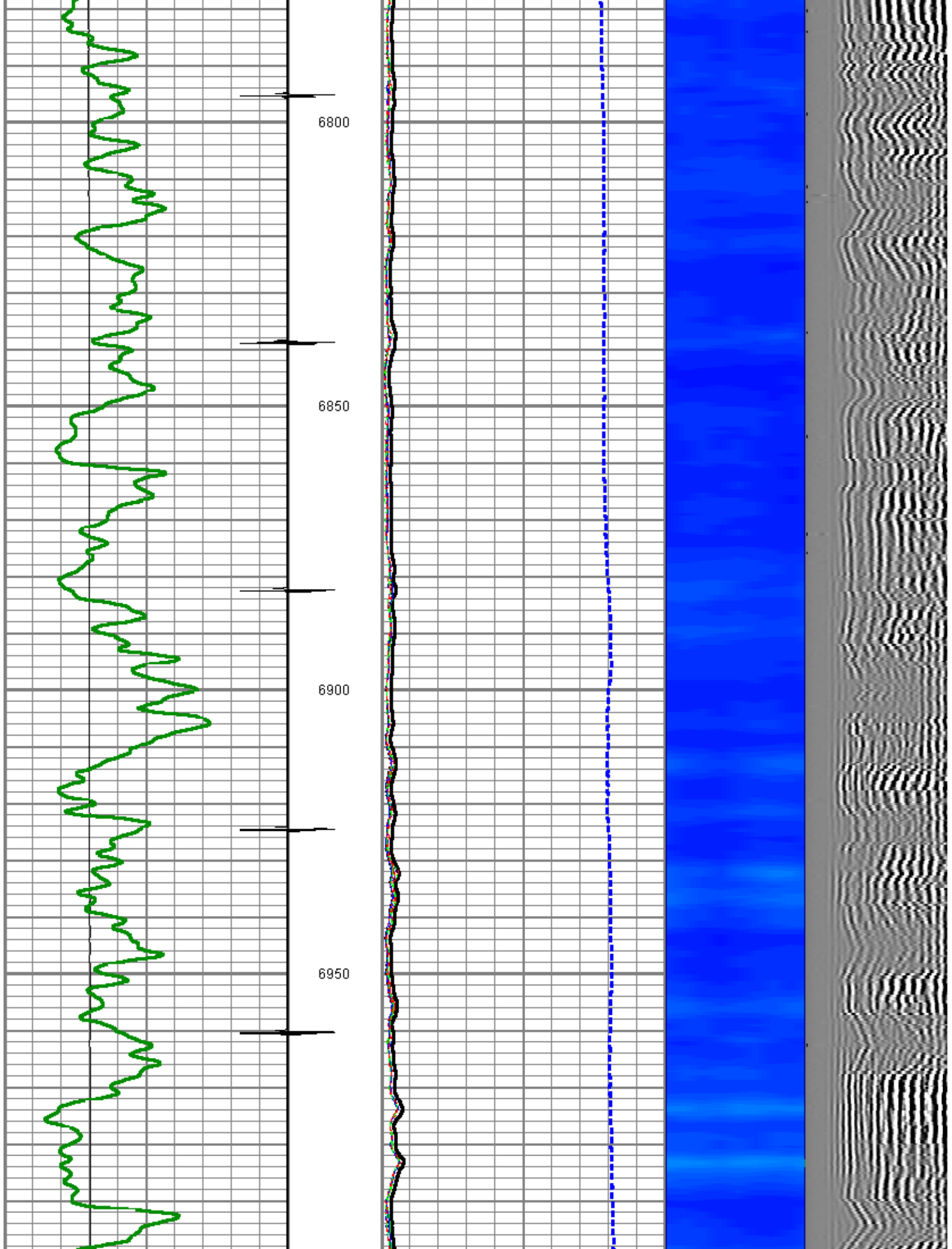

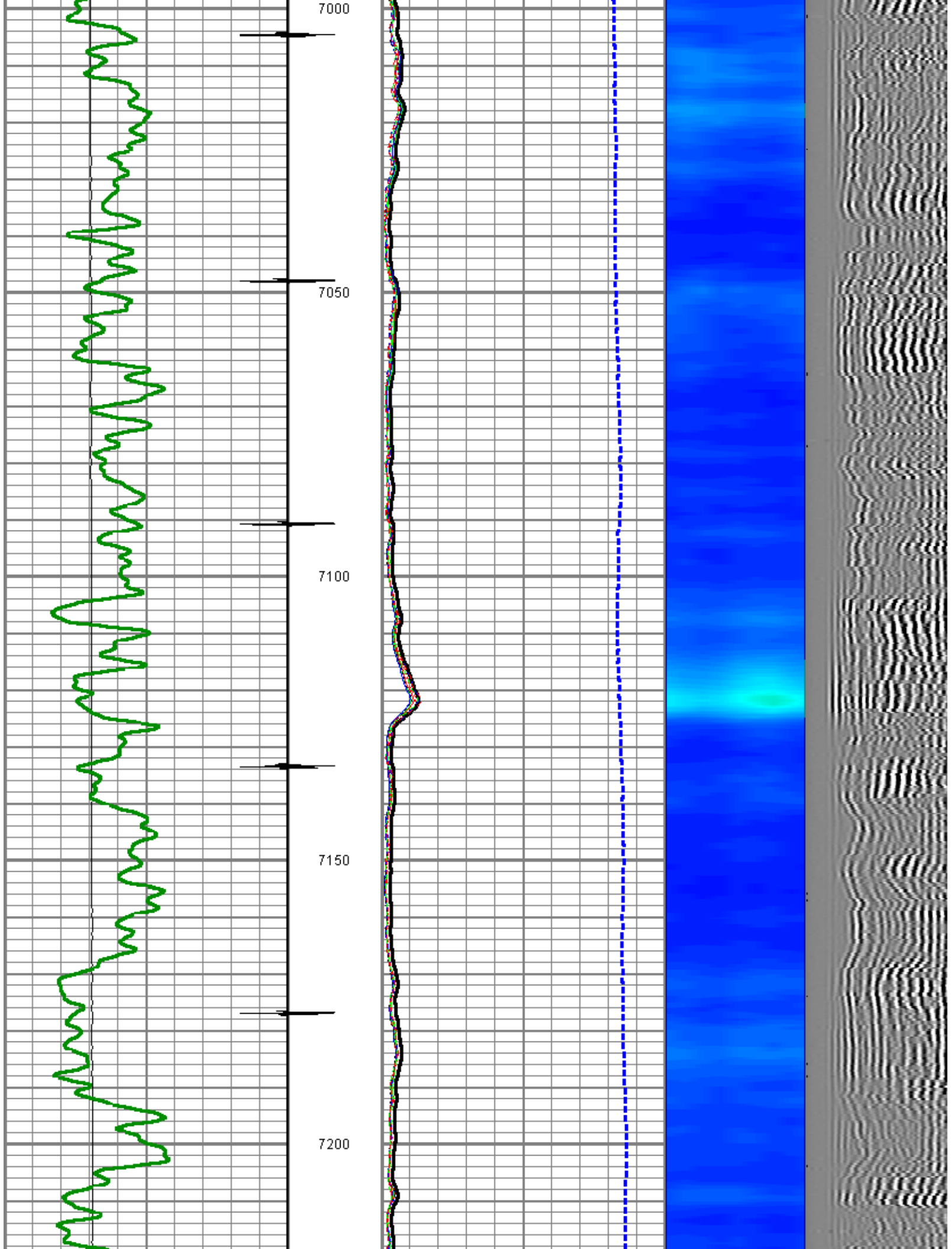

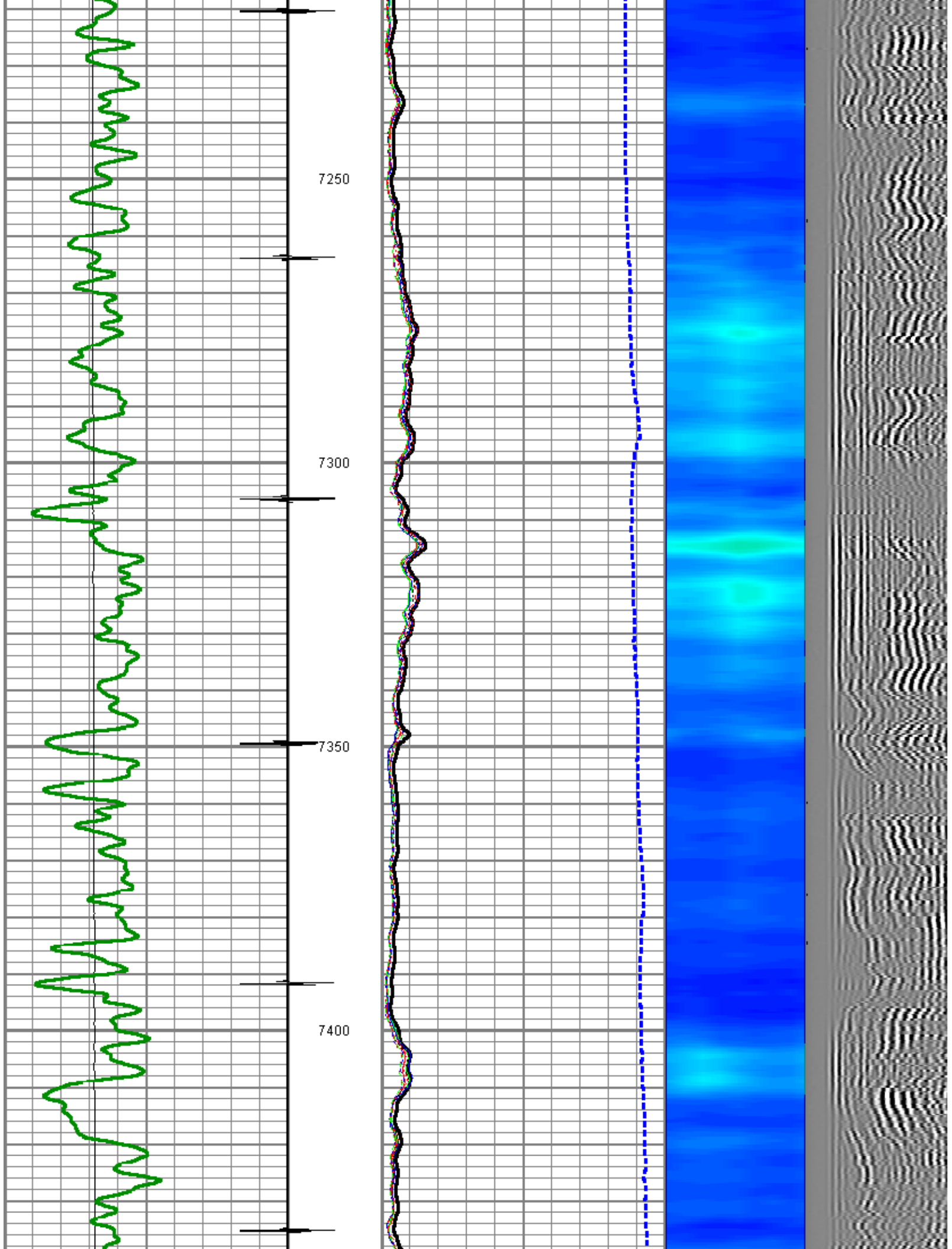

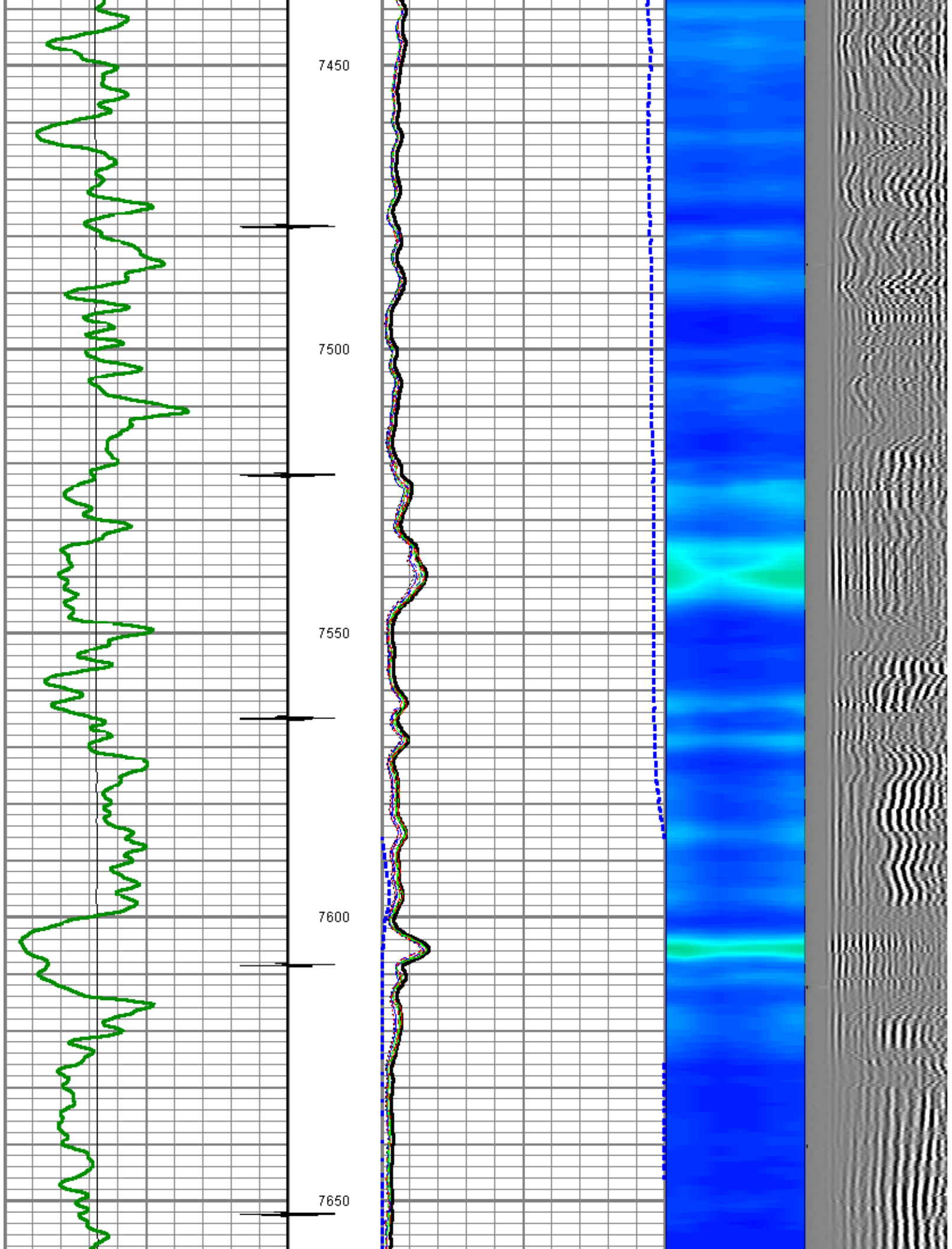

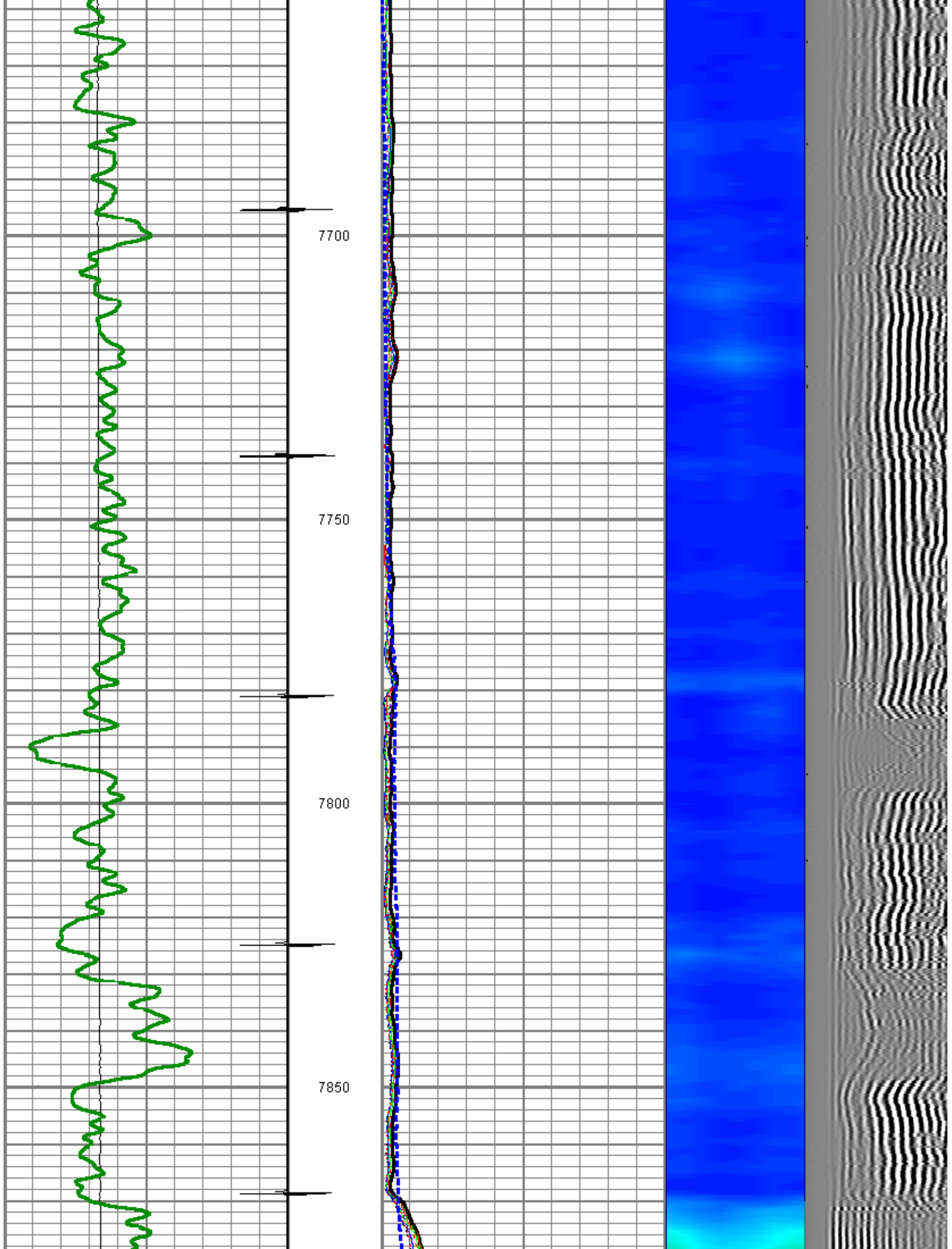

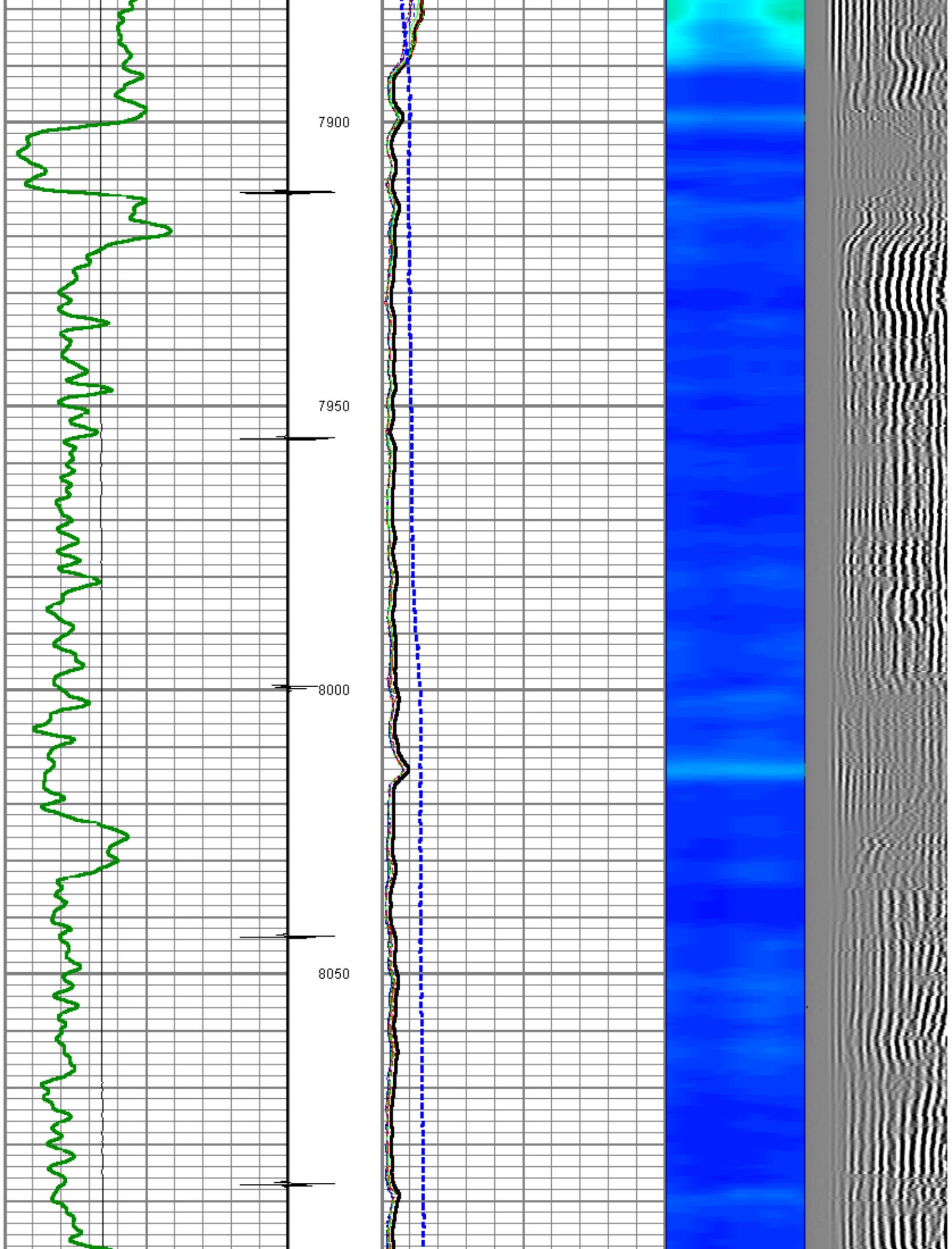

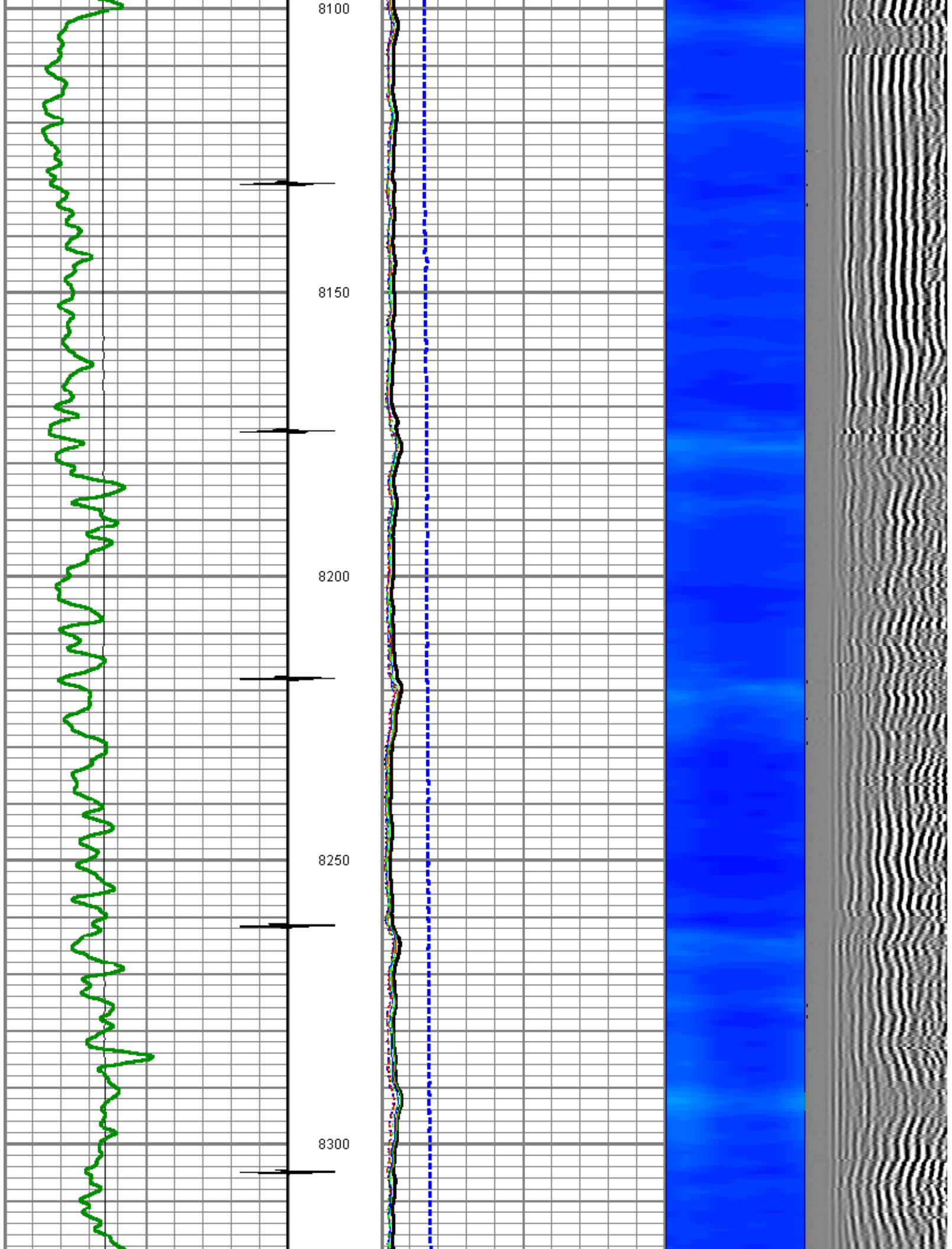

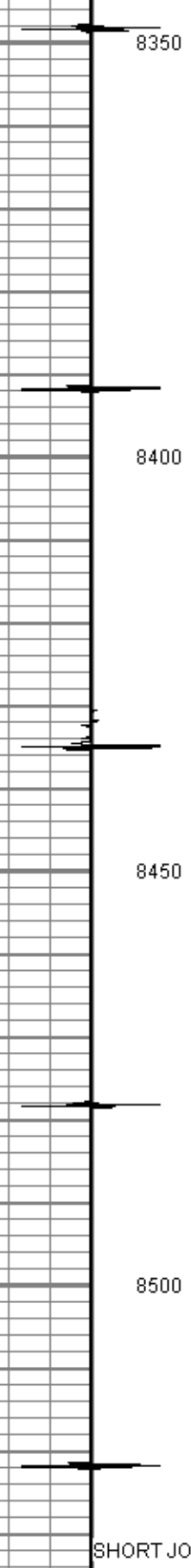
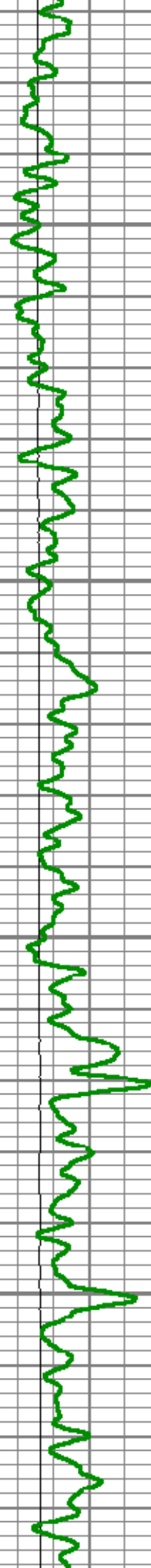

SHORT JOINT

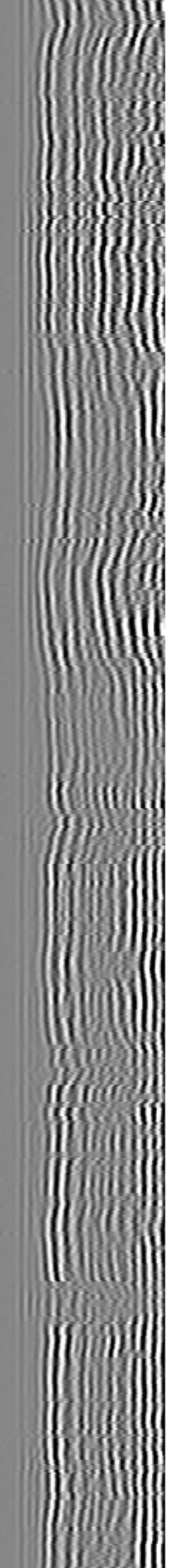
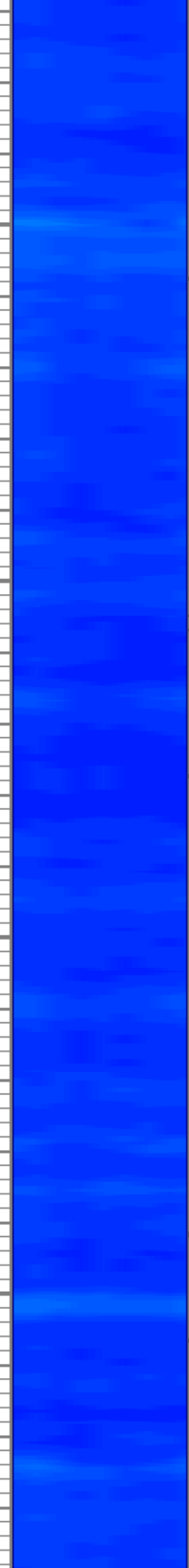

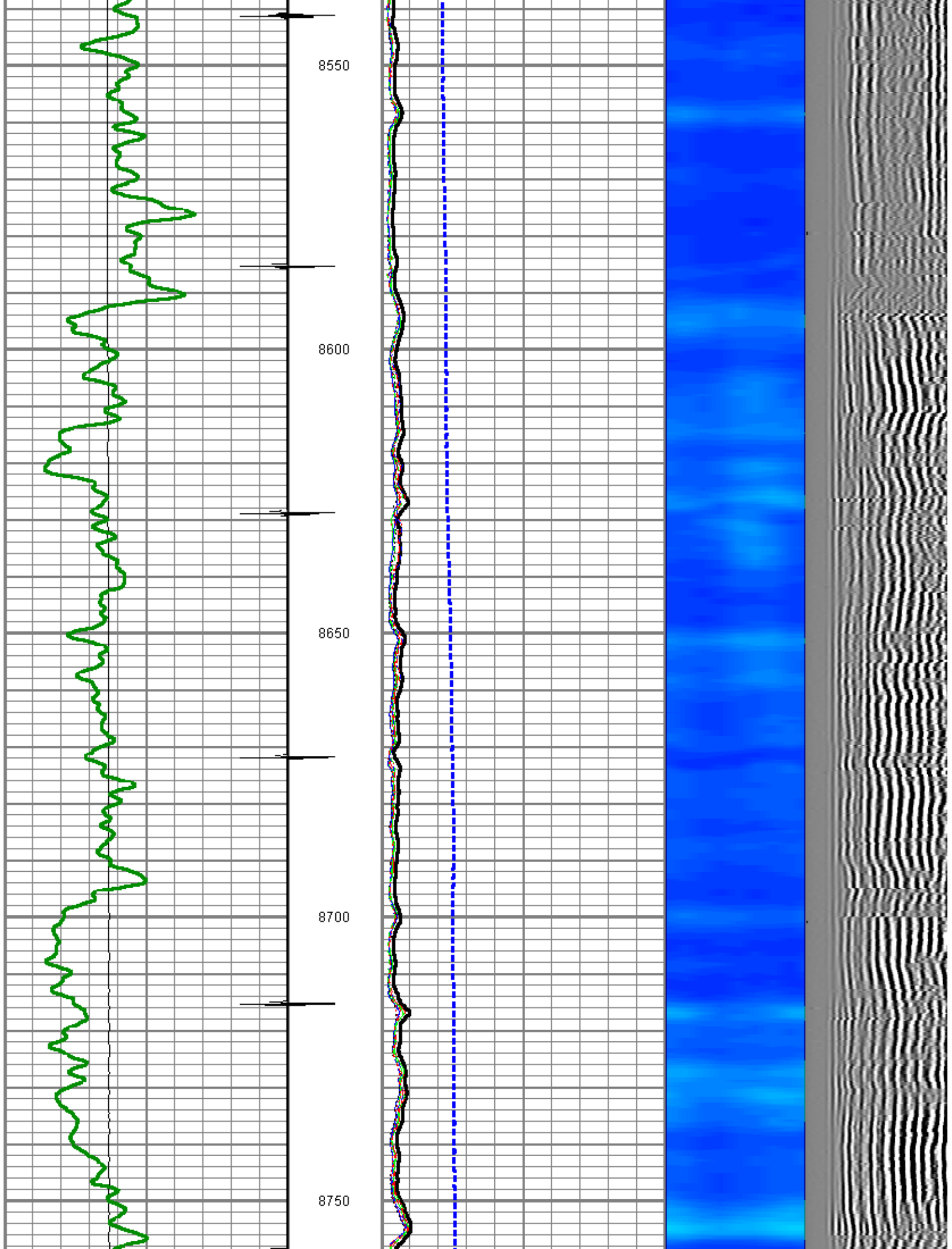

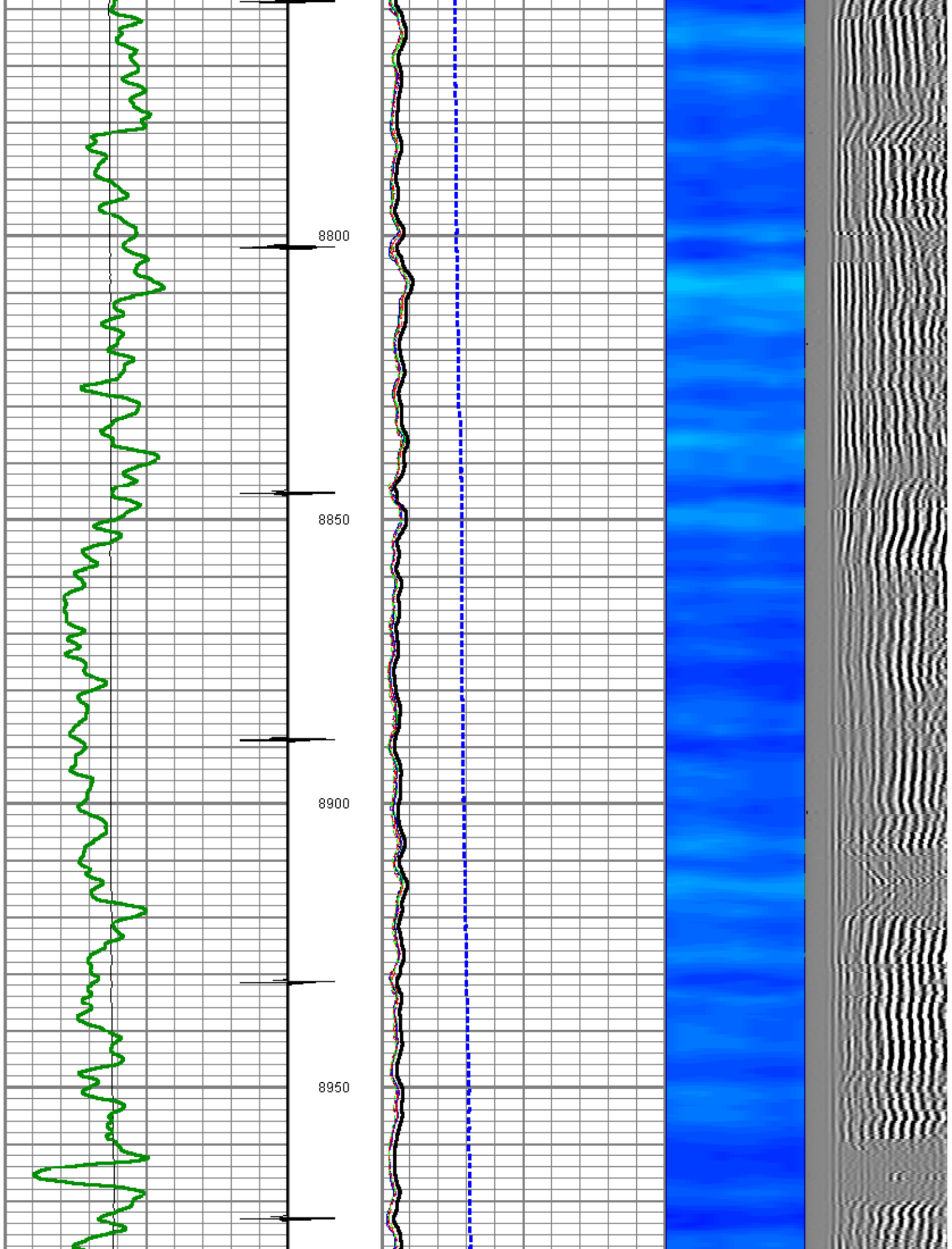

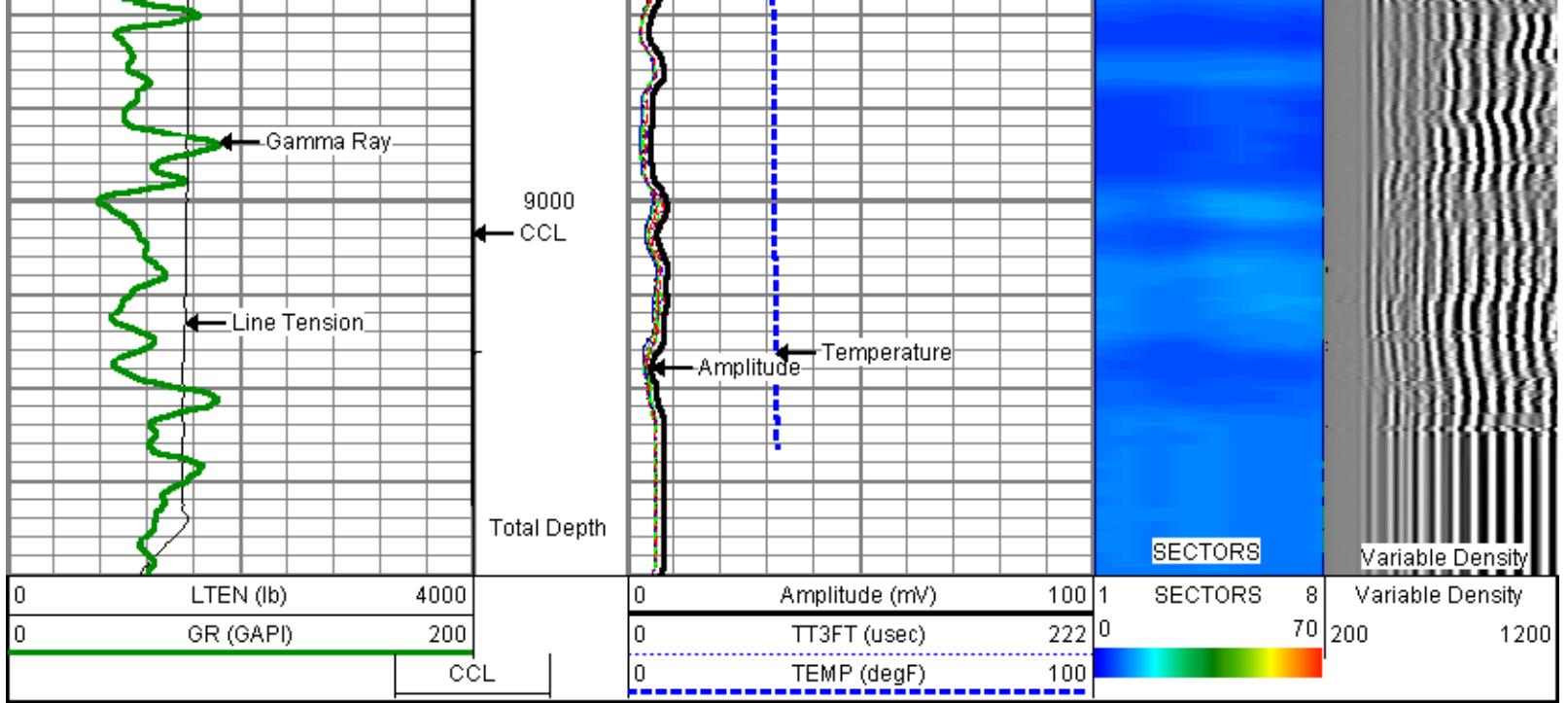

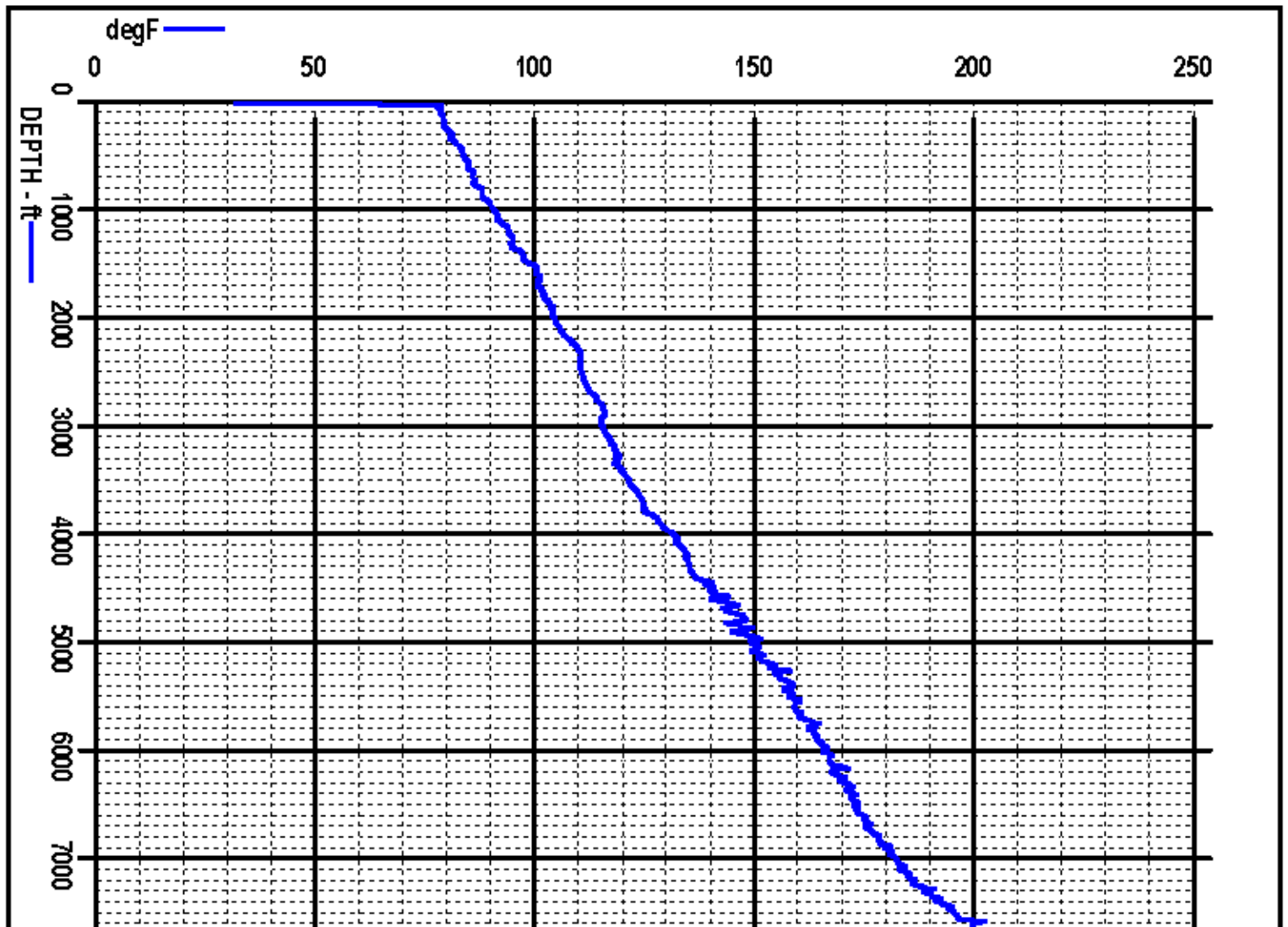

TEMPERATURE PLOT

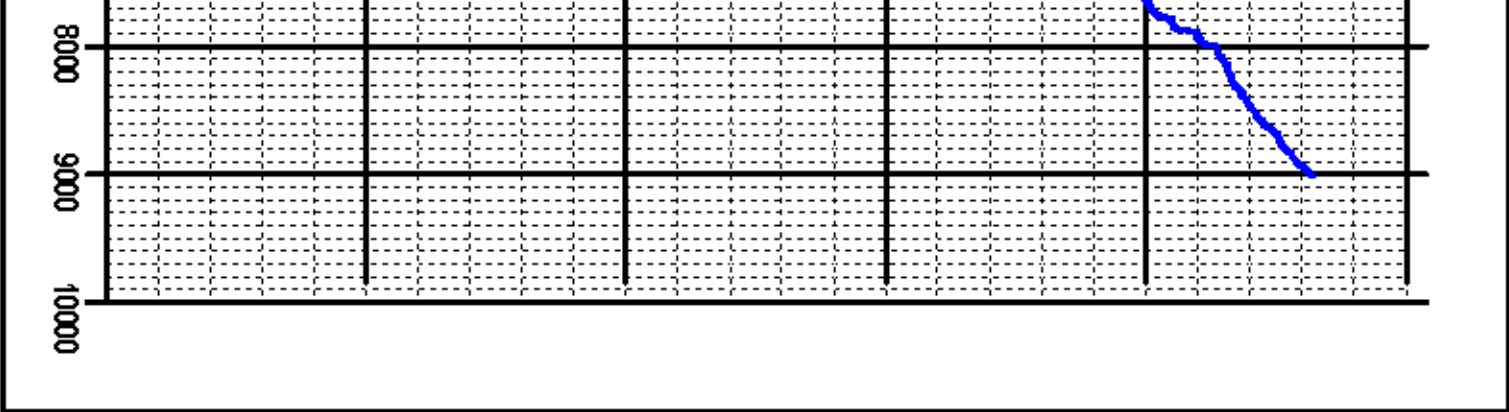



Sensor	Offset (ft)	Schematic	Description	Len (ft)	OD (in)	Wt (lb)
CCL	18.54		TITAN	1.02	1.44	1.00
			SNDX_CCL-SNDX_3_13_CCL (000001) CSS Gamma Ray/CCL (CCL Section)	1.92	3.13	11.02
			SONDEX	2.71	2.75	32.00
WVFS3FT	10.78		SNDX_RBT-007 (000002) Radial Bond Tool - Analog 3 1/8	9.47	3.13	140.00
WVFS1	10.78					
WVFS2	10.78					
WVFS3	10.78					
WVFS4	10.78					
WVFS5	10.78					
WVFS6	10.78					
WVFS7	10.78					
WVFS8	10.78					
WVFS5FT	9.78					
			SONDEX	2.71	2.75	32.00

GR	2.03		<div>SNDX_GR-SNDX_3_13_GR (000001)</div> <div>Sondex Production Gamma Ray</div>	2.94	3.13	22.05
<div>Dataset: a_coloa11cbl.db: field/well/run1/pass4</div> <div>Total Length: 20.77 ft</div> <div>Total Weight: 238.07 lb</div> <div>O.D. 3.13 in</div>						

<div>Mesa Wireline</div> <div>  </div>	Company	ANTERO RESOURCES CORPORATION
	Well	COLOROSO A11
	Field	MAMM CREEK
	County	GARFIELD
	State	COLORADO