PSI
PHOENIX SURVEYS, INC.

COMPENSATED DENSITY
COMPENSATED NEUTRON
DUAL INDUCTION

Company
Well
Field
County
State/Prv

Company **EnCana Oil & Gas (USA) Inc.**
Well **Kats 6-4-34**
Field **Wattenberg**
County **Weld** State/Province **Colorado**
Location SHL: 1663' FNL & 1652' FEL SWNE
BHL: 2590' FNL & 1330' FEL SWNE
Sec 34, Twp 1N, Rge 68W

Other Services
None

Elevation
K.B. 5190
D.F. 5189
G.L. 5175

Permanent Datum GL Elevation 5175
Log Measured From KB
Drilling Measured From KB

Date	August 10, 2008		
Run Number	1		
Depth Driller	8680		
Depth Logger	8672		
Bottom Logged Interval	8672		
Top Log Interval	Casing		
Casing Driller	1095		
Casing Logger	1095		
Bit Size	7-7/8"		
Type Fluid in Hole	Chem Gel		
Density / Viscosity	9.6 / 60		
pH / Fluid Loss	7.5 / 10.4		
Source of Sample	Flowline		
Rm @ Meas. Temp	3.31 @ 79° F		
Rmf @ Meas. Temp	2.48 @ 79° F		
Rmc @ Meas. Temp	4.14 @ 79° F		
Source of Rmf / Rmc	Measure / Calc		
Rm @ BHT	1.08 @ 224° F		
Time Circulation Stopped	1545		
Time Logger on Bottom	2345		
Maximum Recorded Temperature	224° F		
Equipment Number	4800		
Location	Brighton, CO		
Recorded By	Eric Christensen		
Witnessed By	Craig Hope		

<<< Fold Here >>>

All interpretations are opinions based on inferences from electrical or other measurements and we cannot and do not guarantee the accuracy or correctness of any interpretation, and we shall not, except in the case of gross or willful negligence on our part, be liable or responsible for any loss, costs, damages, or expenses incurred or sustained by anyone resulting from any interpretation made by any of our officers, agents or employees. These interpretations are also subject to our general terms and conditions set out in our current Price Schedule.

Comments

Annular volume calculated for 4.5" casing
Paterson UTI Drilling Rig 34
Thank you for using Phoenix Surveys!!
API #: 05-123-25455-00

Database File: 9030.db
Dataset Pathname: pass3
Presentation Format: encana1
Dataset Creation: Sun Aug 10 23:52:41 2008 by Log Open-Cased 070814
Charted by: Depth in Feet scaled 1:240

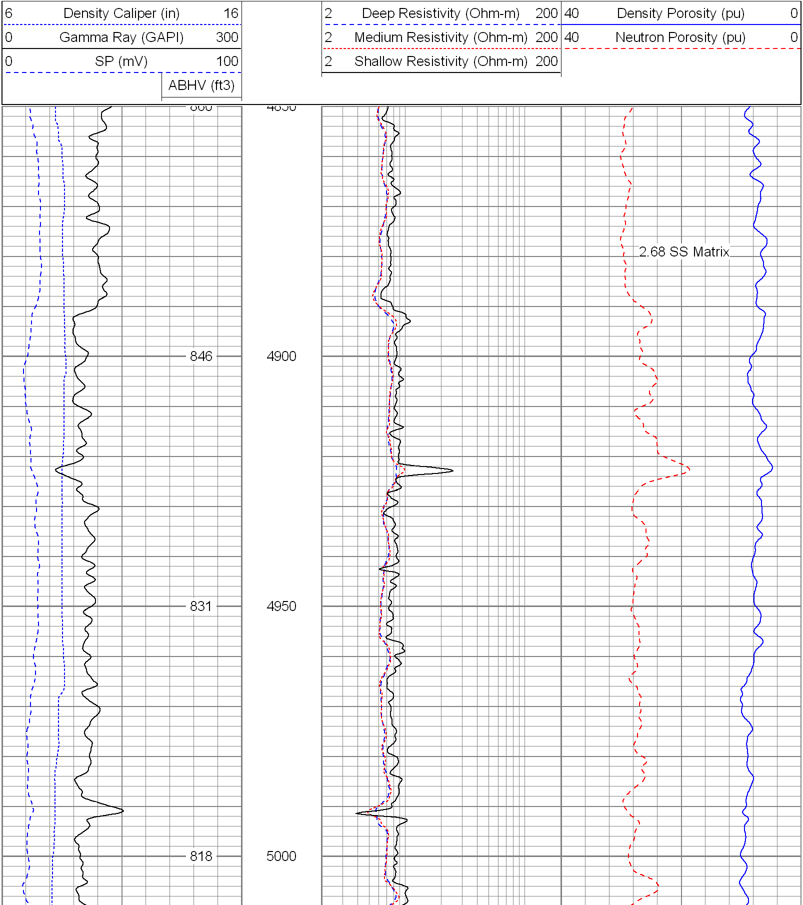

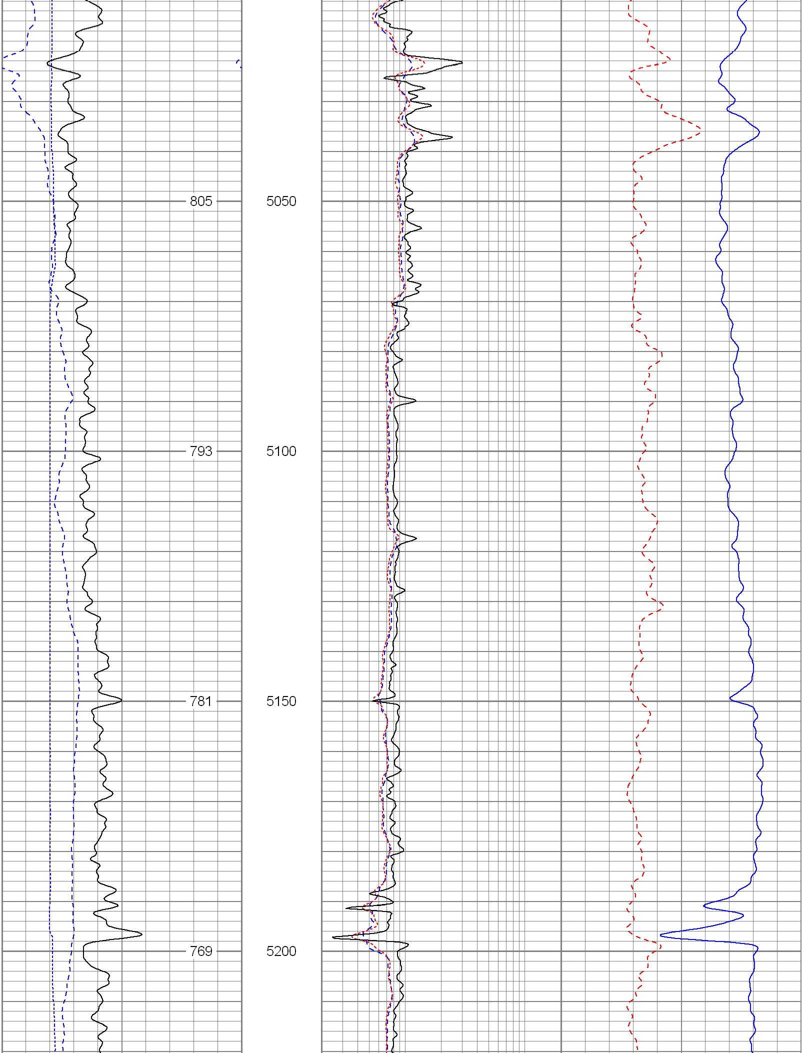

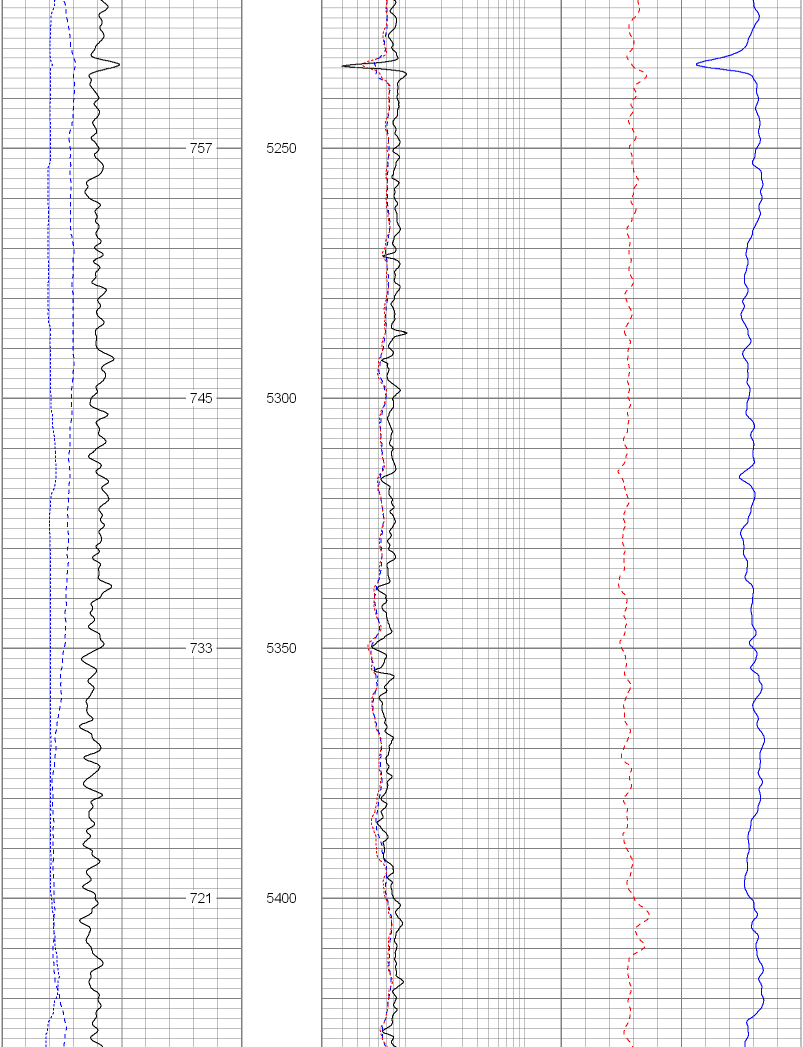

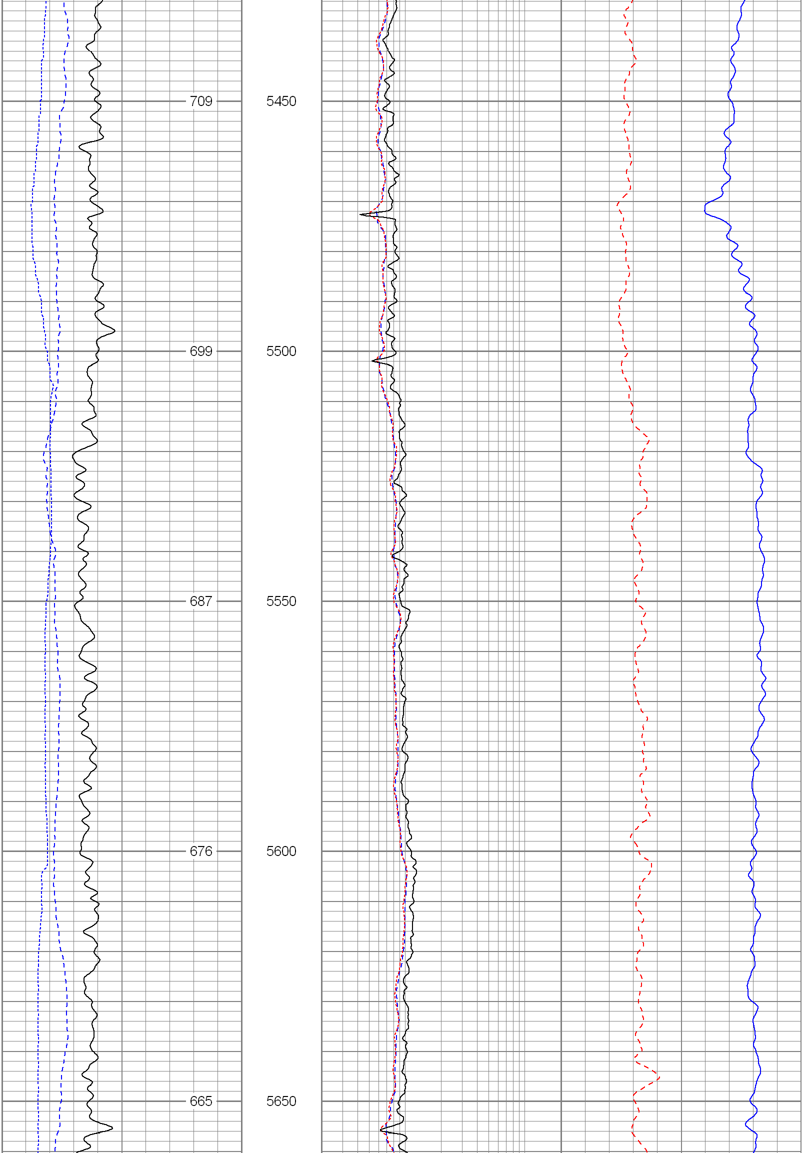

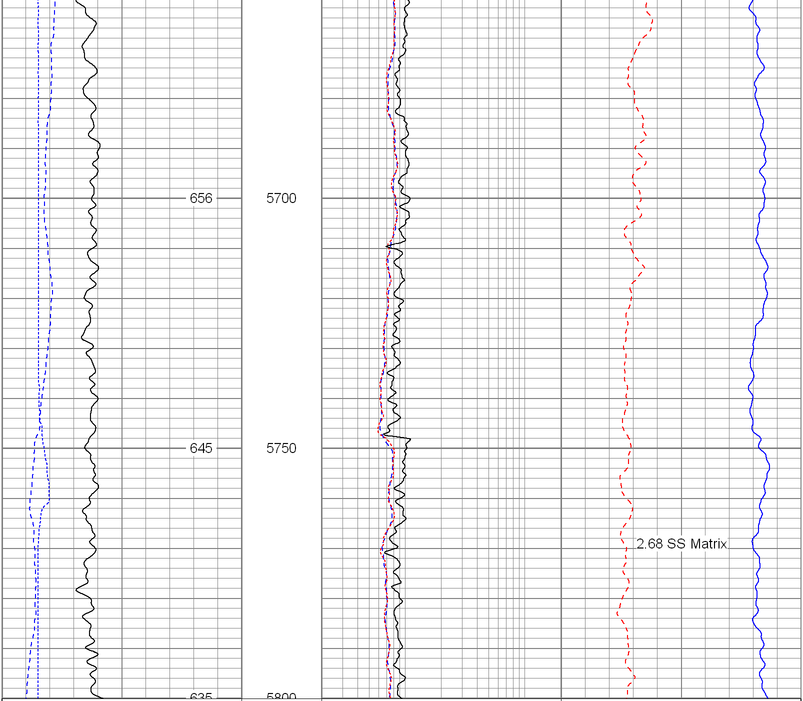

6 Density Caliper (in) 16	2 Deep Resistivity (Ohm-m) 200	40 Density Porosity (pu) 0
0 Gamma Ray (GAPI) 300	2 Medium Resistivity (Ohm-m) 200	40 Neutron Porosity (pu) 0
0 SP (mV) 100	2 Shallow Resistivity (Ohm-m) 200	
ABHV (ft3)		

Database File:	9030.db
Dataset Pathname:	final
Presentation Format:	encana
Dataset Creation:	Mon Aug 11 00:33:34 2008
Charted by:	Depth in Feet scaled 1:240

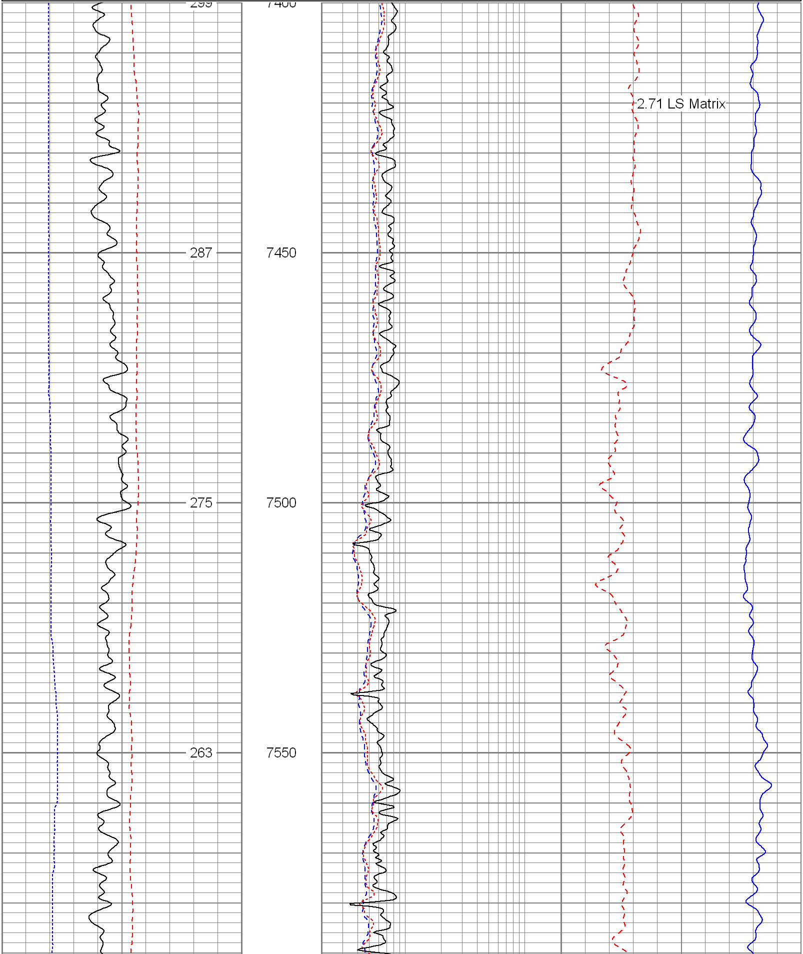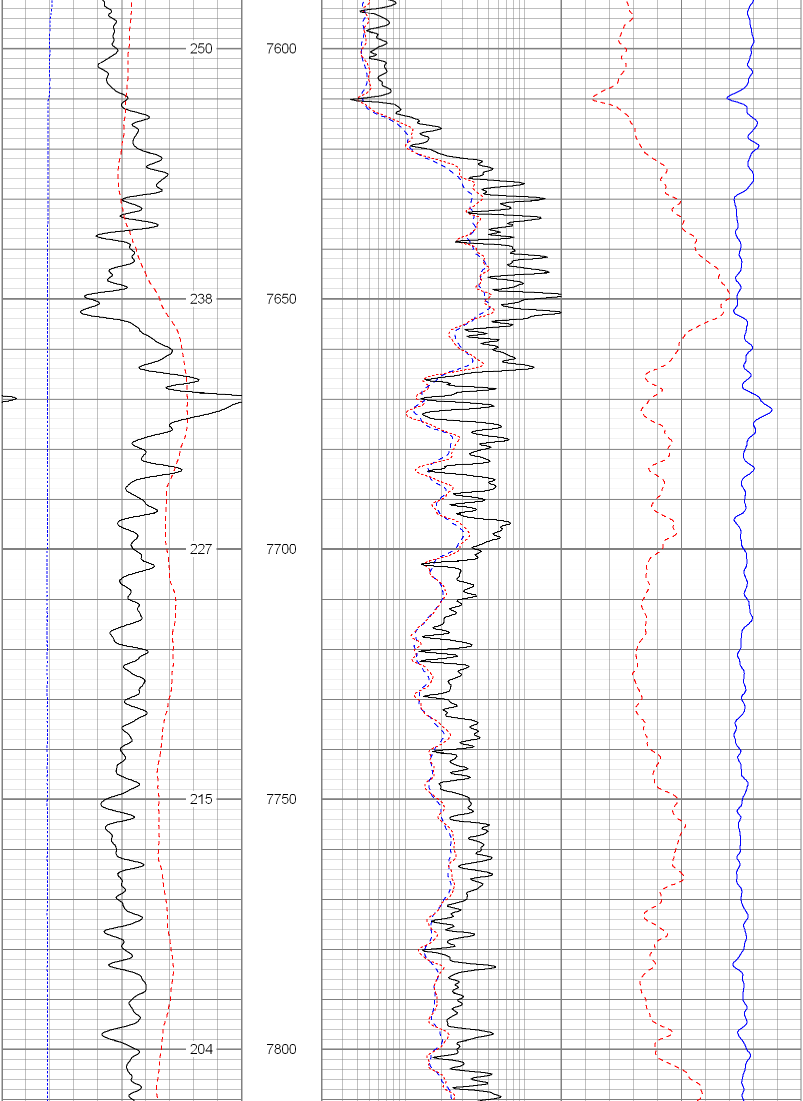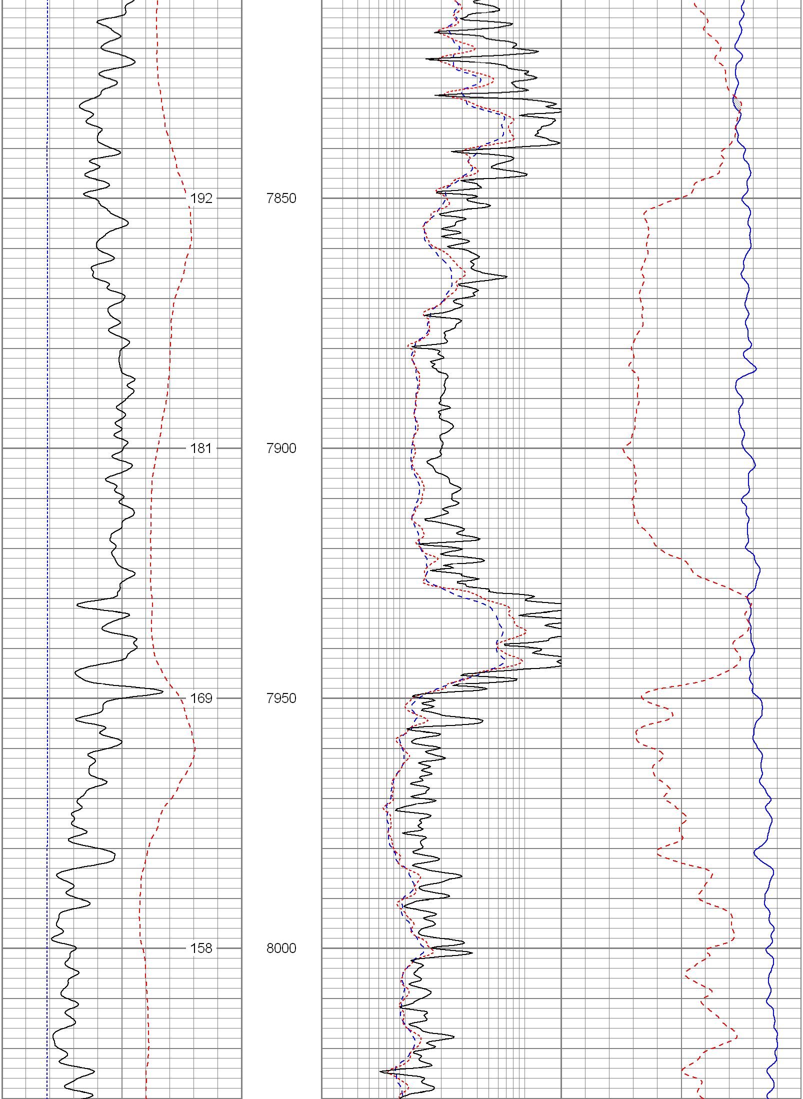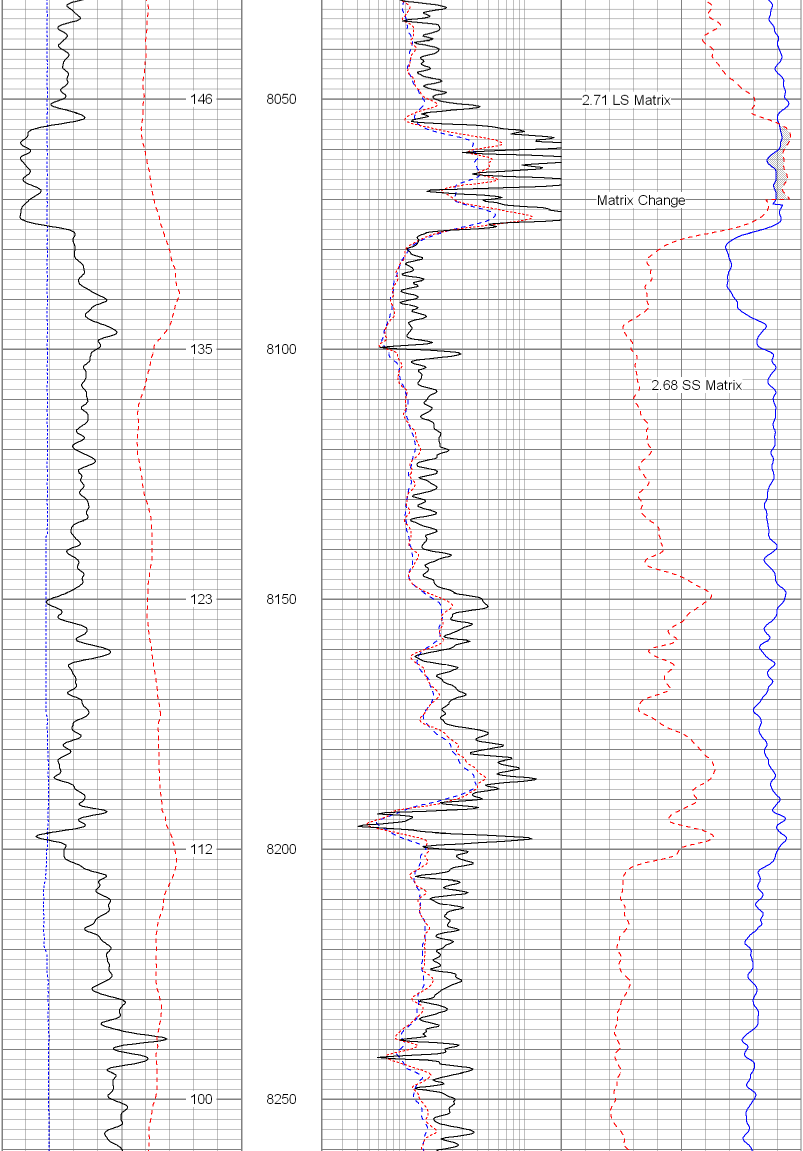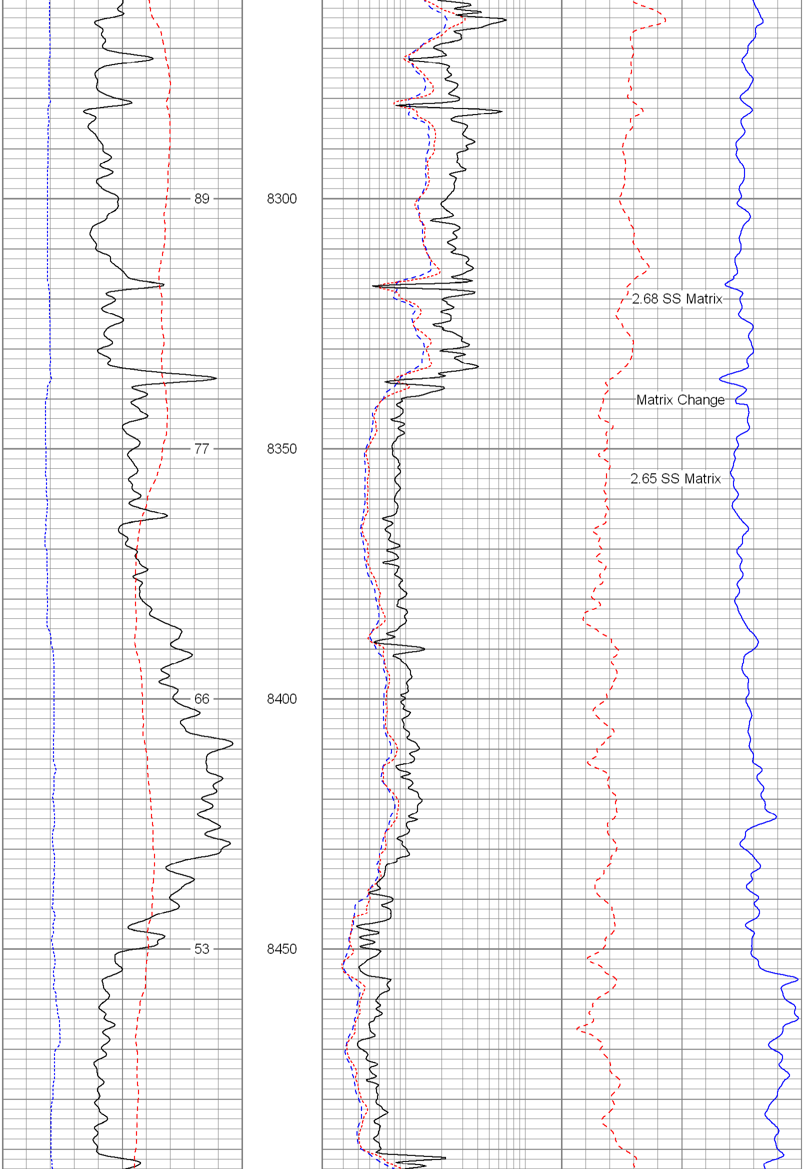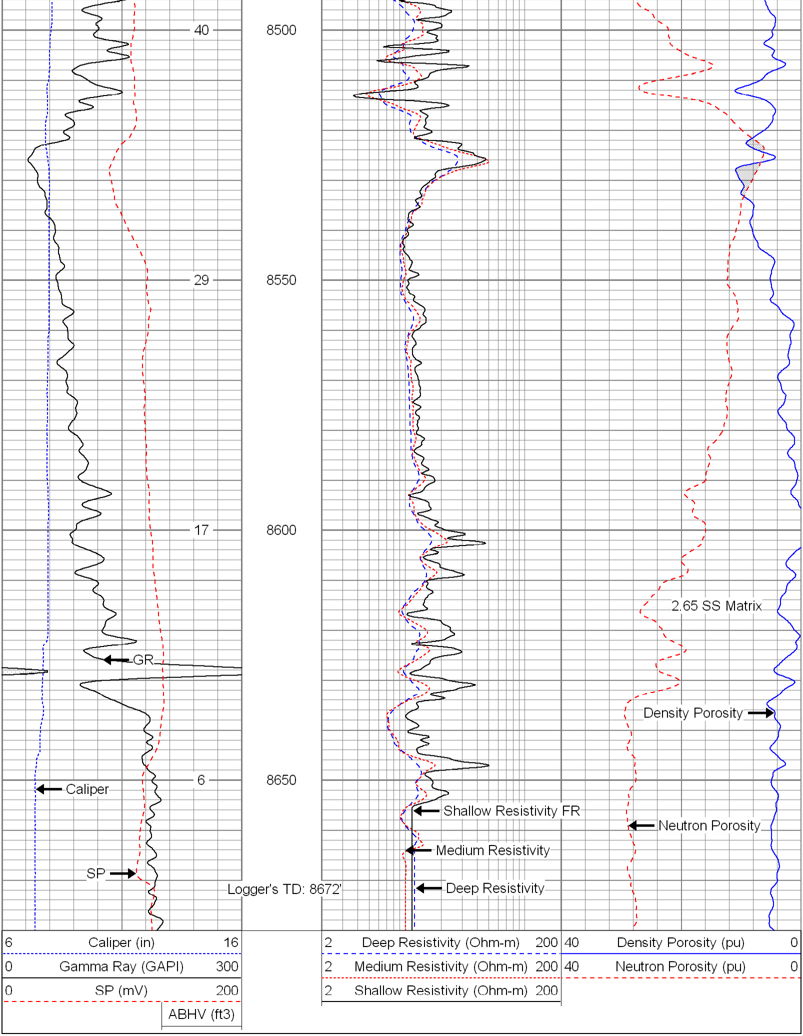6 Caliper (in) 16	2 Deep Resistivity (Ohm-m) 200	40 Density Porosity (pu) 0
0 Gamma Ray (GAPI) 300	2 Medium Resistivity (Ohm-m) 200	40 Neutron Porosity (pu) 0
0 SP (mV) 200	2 Shallow Resistivity (Ohm-m) 200	
ABHV (ft3)