

The accompanying plat is an accurate representation showing the location of a proposed well. This location may be described as a point 2550 feet South of the North line, and 380 feet East of the West line of Section 1, Township 8 North, Range 44 West of the 6th P.M., Phillips County, Colorado.

The surface elevation at this point is 3730 feet m.s.l.

Note: This is not a land survey plat.

There are no visible improvements within 400 feet of the location, except an existing county road.

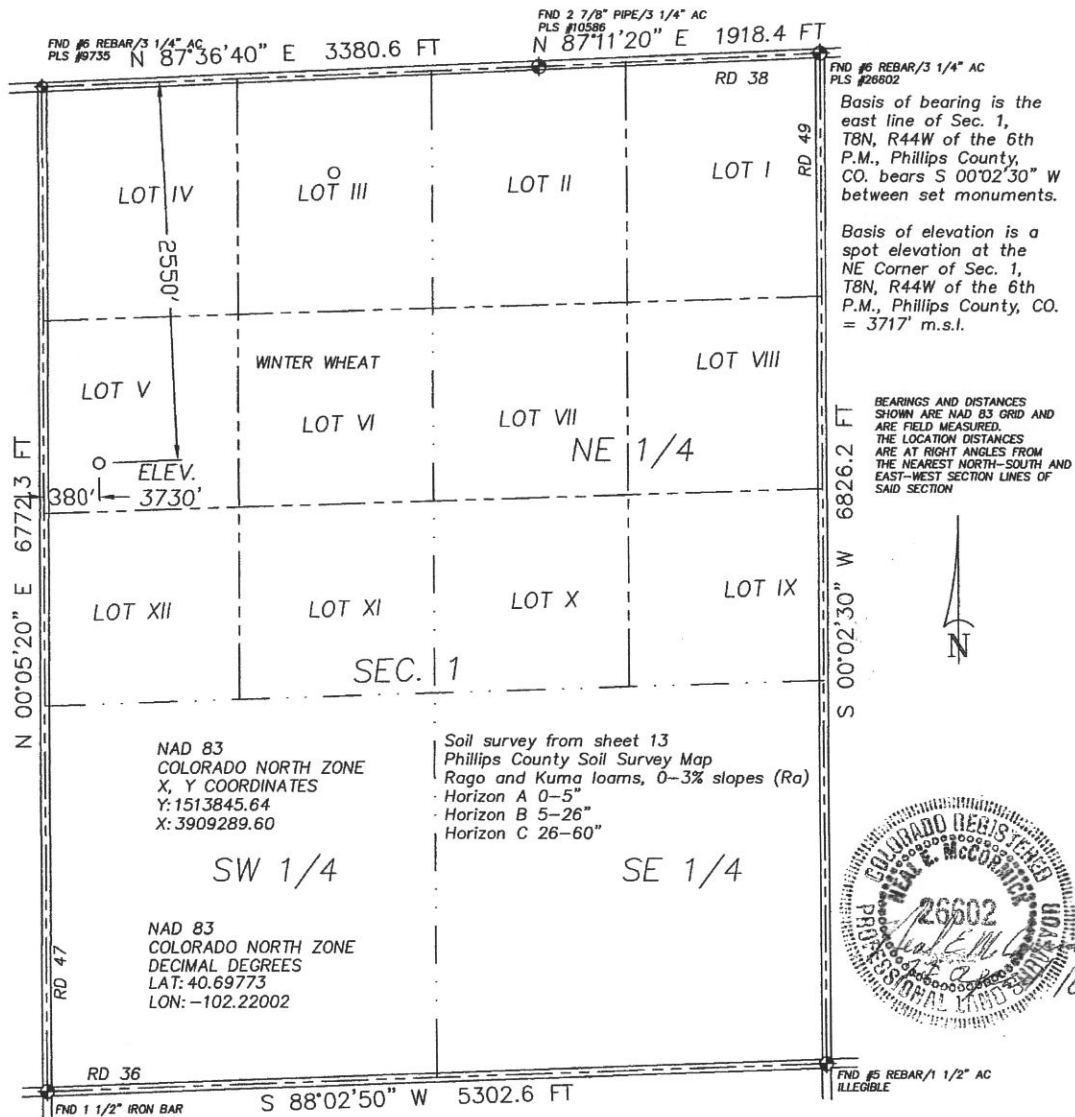

2.138 PDOP

- ★ Dual Producer
- Oil well
- ⊙ Gas Well
- ⊙ Dry Hole

GPS OPERATOR: NEAL MCCORMICK

○ Location

— Fence Line

— Half-Sec. Line

--- Section Line

== Road

== Trail

◆ Survey Monument

1000 500 0 1000

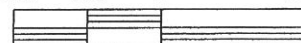

Scale 1" = 1000'

<p>GREAT PLAINS SURVEYING, INC.</p> <p>20575 Co. Rd. 21 Haxtun, CO 80731</p> <p>Phone 970-774-3602 Fax 970-774-3601</p>	DATE OF FIELD WORK:		DATE OF DRAWING:	
	25 MARCH 2010		22 APRIL 2010	
	DIRKS 844-1-11-L5			
	NW 1/4 NW 1/4 SEC. 1, T8N, R44W			
	BLACK RAVEN ENERGY, INC.			
PHILLIPS COUNTY, COLORADO				

W18N44GPS

9402-134