

ACCESS ROAD MAP  
QUICKDRAW 6-11-66

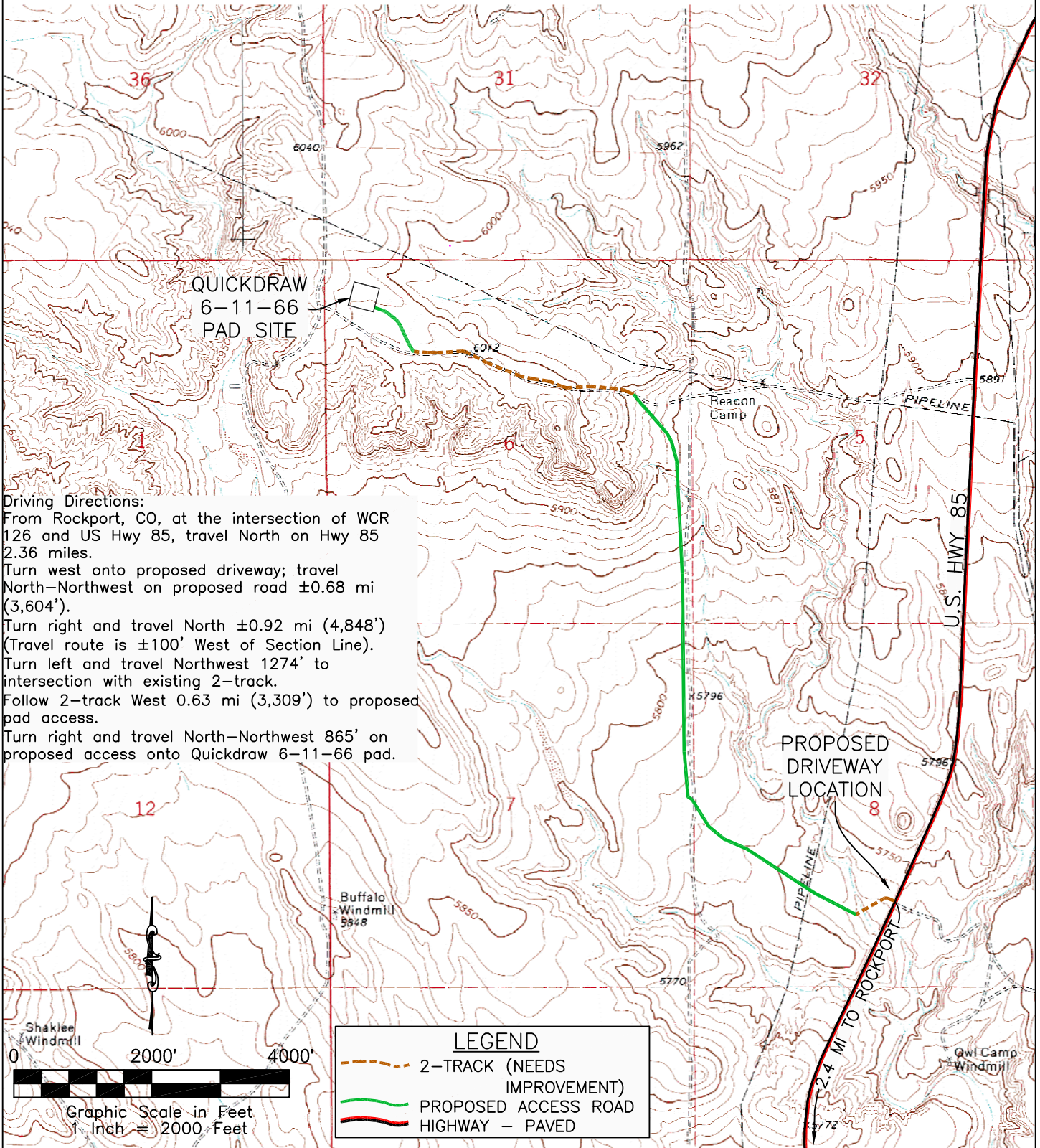

Driving Directions:  
 From Rockport, CO, at the intersection of WCR 126 and US Hwy 85, travel North on Hwy 85 2.36 miles.  
 Turn west onto proposed driveway; travel North-Northwest on proposed road  $\pm 0.68$  mi (3,604').  
 Turn right and travel North  $\pm 0.92$  mi (4,848') (Travel route is  $\pm 100'$  West of Section Line).  
 Turn left and travel Northwest 1274' to intersection with existing 2-track.  
 Follow 2-track West 0.63 mi (3,309') to proposed pad access.  
 Turn right and travel North-Northwest 865' on proposed access onto Quickdraw 6-11-66 pad.

**LEGEND**

- 2-TRACK (NEEDS IMPROVEMENT)
- PROPOSED ACCESS ROAD
- HIGHWAY - PAVED



Graphic Scale in Feet  
1 Inch = 2000 Feet



**WESTERN LAND SERVICES**  
 Sheridan, WY 82801 (307)673-1817

DP: L:...Slawson\Permitting\_Packets\Quick... Date: 9/13/2010

SLAWSON EXPLORATION COMPANY, INC  
 QUICKDRAW 6-11-66

SL: NW1/4 NW1/4, SECTION 6, T11N R66W  
 BL: SE1/4 NE1/4 SECTION 6, T11N R66W  
 6TH PM, WELD COUNTY, COLORADO