

The accompanying plat is an accurate representation showing the location of a proposed well. This location may be described as a point 2116 feet North of the South line, and 1558 feet West of the East line of Section 33, Township 1 North, Range 46 West of the 6th P.M., Yuma County, Colorado.

The surface elevation at this point is 3970 feet above m.s.l.

Note: This is not a land survey plat.

There are no visible improvements within 400 feet of the location

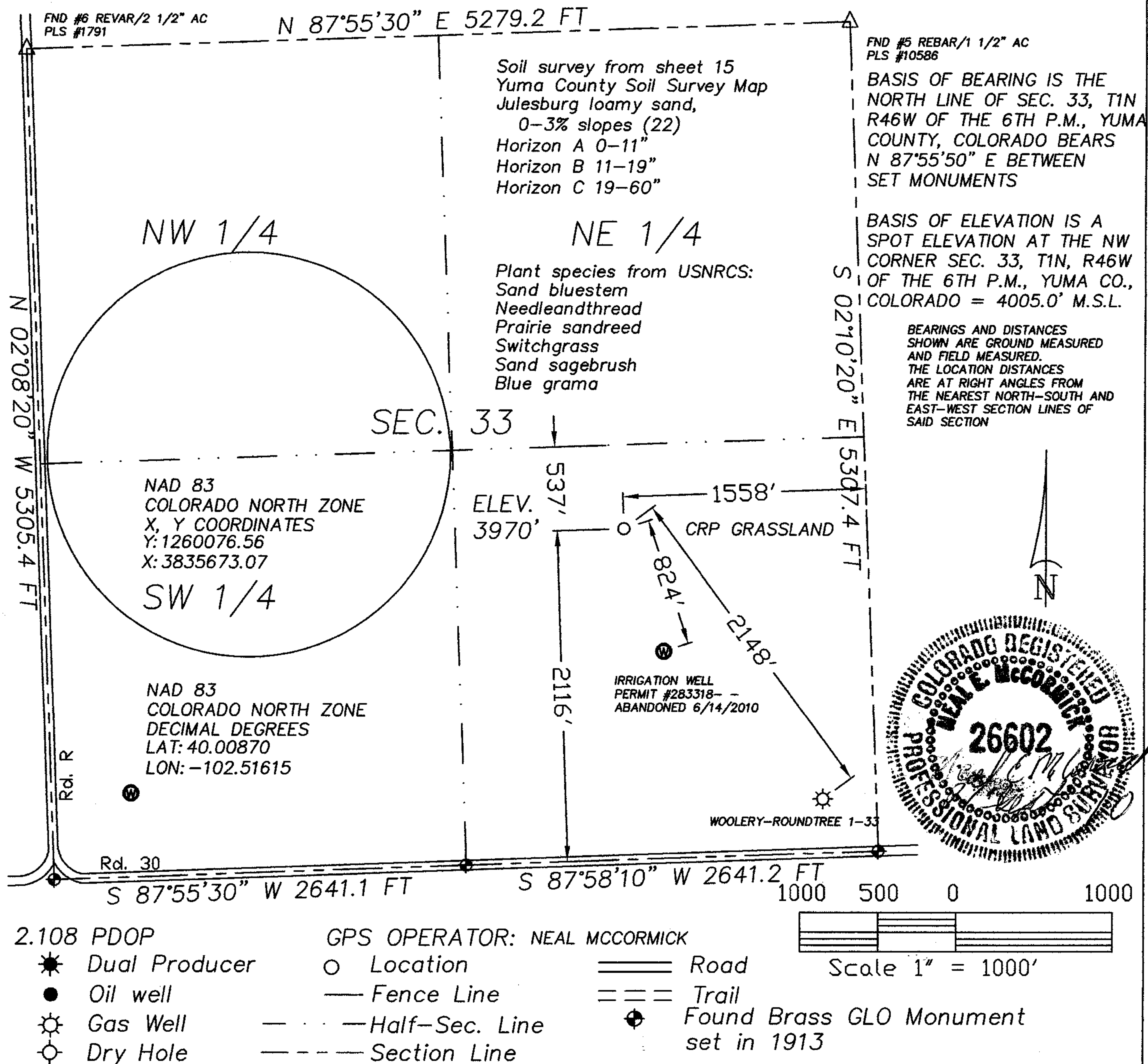

20575 Co. Rd. 21 Phone 970-774-3602
Haxtun, CO 80731 Fax 970-774-3601

DATE OF FIELD WORK:

23 SEPTEMBER 2010

DATE OF DRAWING:

27 SEPTEMBER 2010

ROUNDTREE 33-33 1N46W

NW 1/4 SE 1/4 SEC. 33, T1N, R46W

AUGUSTUS ENERGY PARTNERS, LLC.

YUMA COUNTY, COLORADO

W331N46GPS

10401-133