

T8S, R96W, 6th P.M.

Aluminum Cap,
P.L.S. 37897

ENCANA OIL & GAS (USA) INC

WELL LOCATION, ORCHARD UNIT 15-6HM2 (C100U), LOCATED AS SHOWN IN THE NE 1/4 NW 1/4 OF SECTION 10, T8S, R96W, 6th P.M. GARFIELD COUNTY, COLORADO.

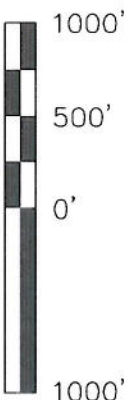

NOTES:

1. Well footages are measured at right angles to the Section Lines.
2. Bearings are based on Global Positioning Satellite observations.
3. G.P.S. Operator: C.D. Slough, (PDOP) = 2.0

IMPROVEMENT NOTE:

See addendum to legal plat (sheet 21) for visible improvements within 400' of the proposed well head.

THIS IS TO CERTIFY THAT THE ABOVE PLAT WAS PREPARED FROM FIELD NOTES OF SURVEY SURVEYS MADE BY ME OR UNDER MY SUPERVISION. THE LOCATION HAS BEEN STAKED ON THE GROUND AS SHOWN ON THE PLAT, AND THAT THE SAME IS TRUE AND CORRECT TO THE BEST OF MY KNOWLEDGE AND BELIEF.

30125

Stanley J. ...
REGISTERED LAND SURVEYOR
REGISTRATION NO. 20115
STATE OF COLORADO
LAND SURVEYOR

TRI STATE LAND SURVEYING & CONSULTING

180 NORTH VERNAL AVE. - VERNAL, UTAH 84078
(435) 781-2501

DATE SURVEYED: 03-30-10 SURVEYED BY: C.D.S. SHEET

DATE DRAWN: 08-31-10 DRAWN BY: L.C.S. **2i**

REVISED: SCALE: 1" = 1000' OF 11

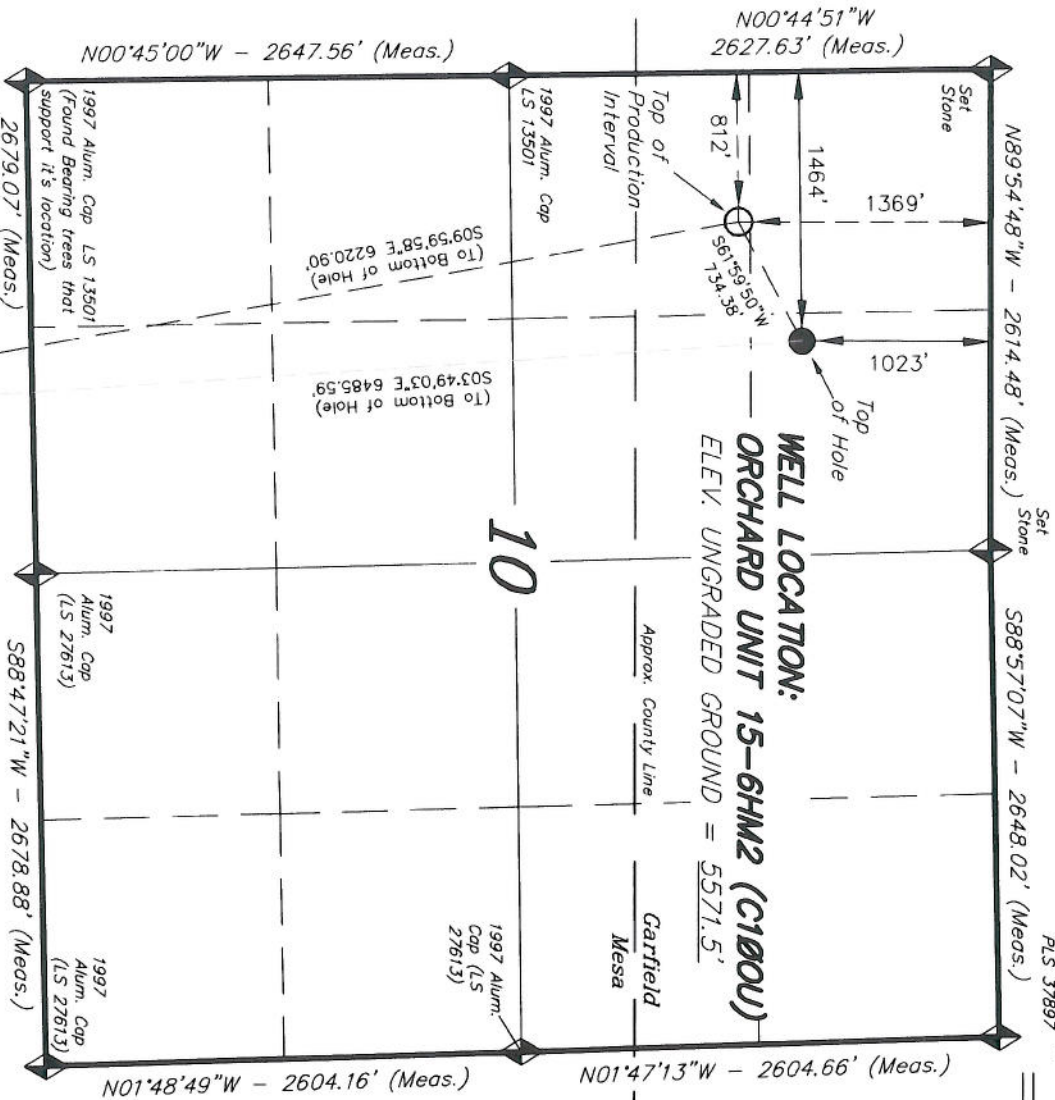

NAD 83 (SURFACE LOCATION)	
LATITUDE =	39°22'07.20"
LONGITUDE =	108°05'58.29"

SECTION CORNERS LOCATED
Basis of elevation is the Rifle 2 Triangulation Station, 39°31'53.80" N Lat. & 107°47'07.78" W Long. (NAD 83). Elevation = 5323.1' (NAVD88).

78S, R966W, 6th P.M.

ENCANA OIL & GAS (USA) INC

TARGET BOTTOM HOLE, ORCHARD UNIT 15-6HM2 (C100U), LOCATED AS SHOWN IN THE SE 1/4 NW 1/4 OF SECTION 15, T8S, R966W, 6th P.M. MESA COUNTY, COLORADO.

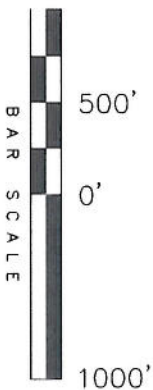

1. Well footages are measured at right angles to the Section Lines.
2. Bearings are based on Global Positioning Satellite observations.

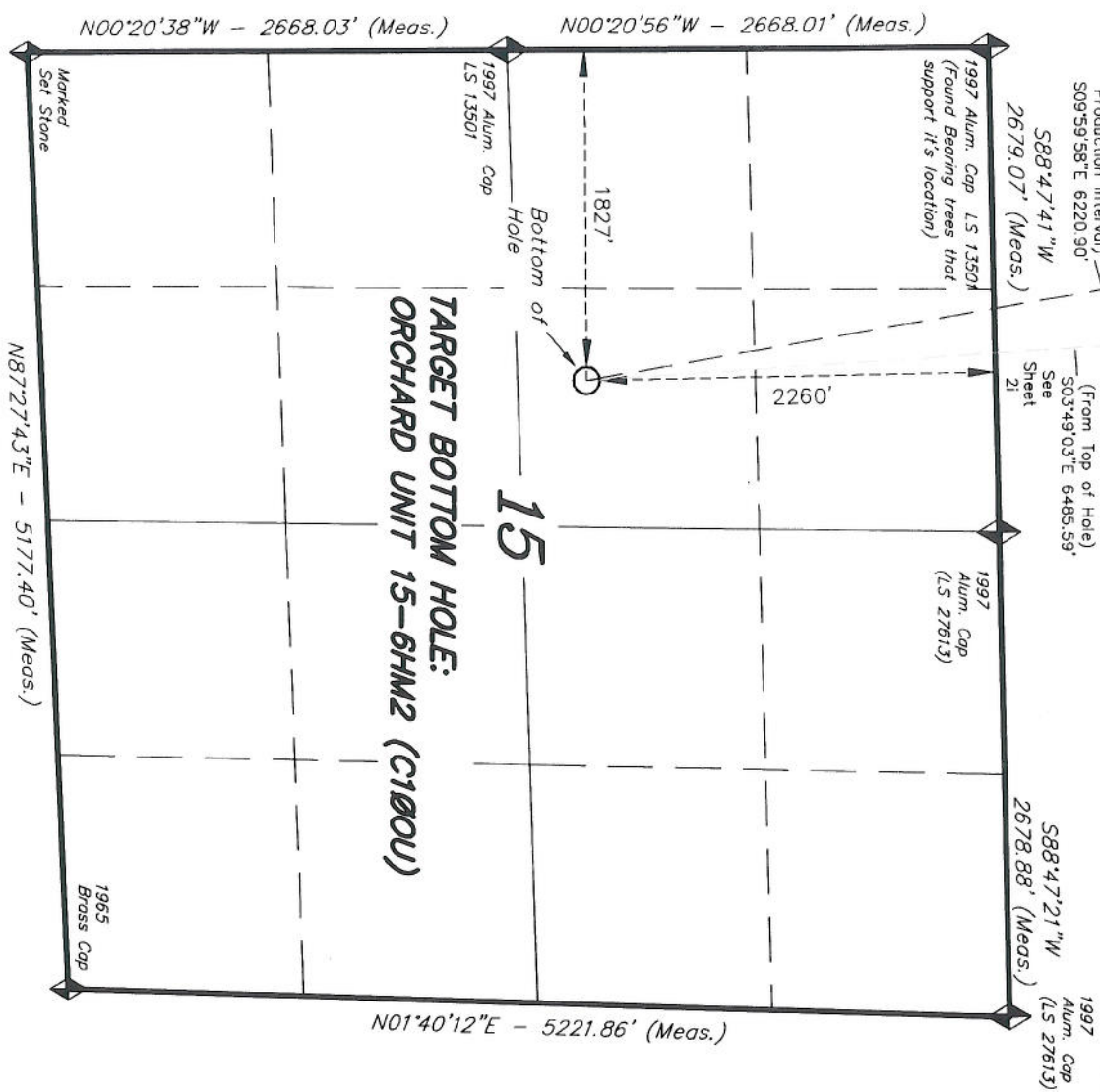

SECTION CORNERS LOCATED

Basis of elevation is the McCary Station, 39°22'27.10\" N Lat. & 108°09'44.37\" W Long. (NAD 83). El. 5175' (NAVD88).

THIS IS TO CERTIFY THAT THE ABOVE PLAT WAS PREPARED FROM FIELD NOTES OF A CTORAL SURVEY MADE BY ME OR UNDER MY SUPERVISION. THE LOCATION HAS BEEN STAKED ON THE GROUND. A WITNESS, ON THE PLAT, AND THAT THE SAME ARE TRUE AND CORRECT TO THE BEST OF MY KNOWLEDGE AND BELIEF.

Stacy C. Stoy
REGISTERED LAND SURVEYOR
REGISTRATION NO. 30125
STATE OF COLORADO

TRI STATE LAND SURVEYING & CONSULTING
180 NORTH VERNAL AVE. - VERNAL, UTAH 84078

DATE SURVEYED: 03-30-10	SURVEYED BY: C.D.S.	SHEET 2ii OF 11
DATE DRAWN: 08-31-10	DRAWN BY: L.C.S.	
REVISED:	SCALE: 1" = 1000'	