

CSF 12AWI-08-07-91

Location Drawing

Section 8, Township 7 South, Range 91 West

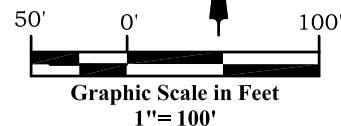

Bureau of Land Management
Parcel# 2181-283-00-958

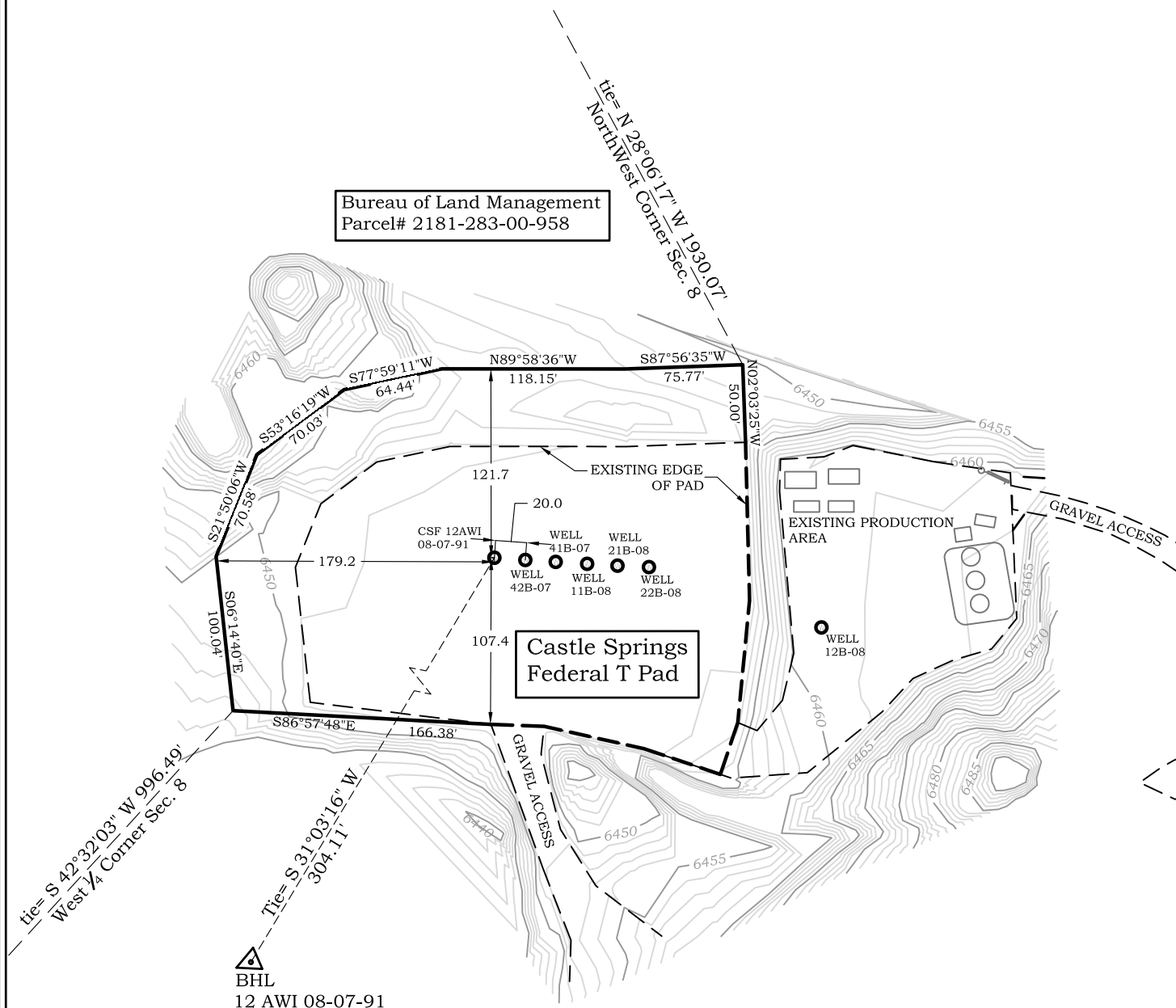

River Valley Survey, Inc.
110 East 3rd. Street, Suite 213
Rifle, Colorado 81650
Ph: 970-379-7846

Project: CASTLE SPRINGS FEDERAL T PAD

Field Date: 06-09-10

Date: 09-22-2010

Scale: 1"= 100'

Sheet: 2 of 11

Well Location Plat
Prepared For Antero Resources

Situate In:
NW 1/4 Section 8, T7S., R. 91 W. of the
6th P.M., Garfield County, Colorado

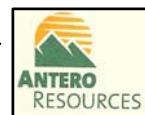

CSF 12AWI-08-07-91

Location Drawing

Section 8, Township 7 South, Range 91 West

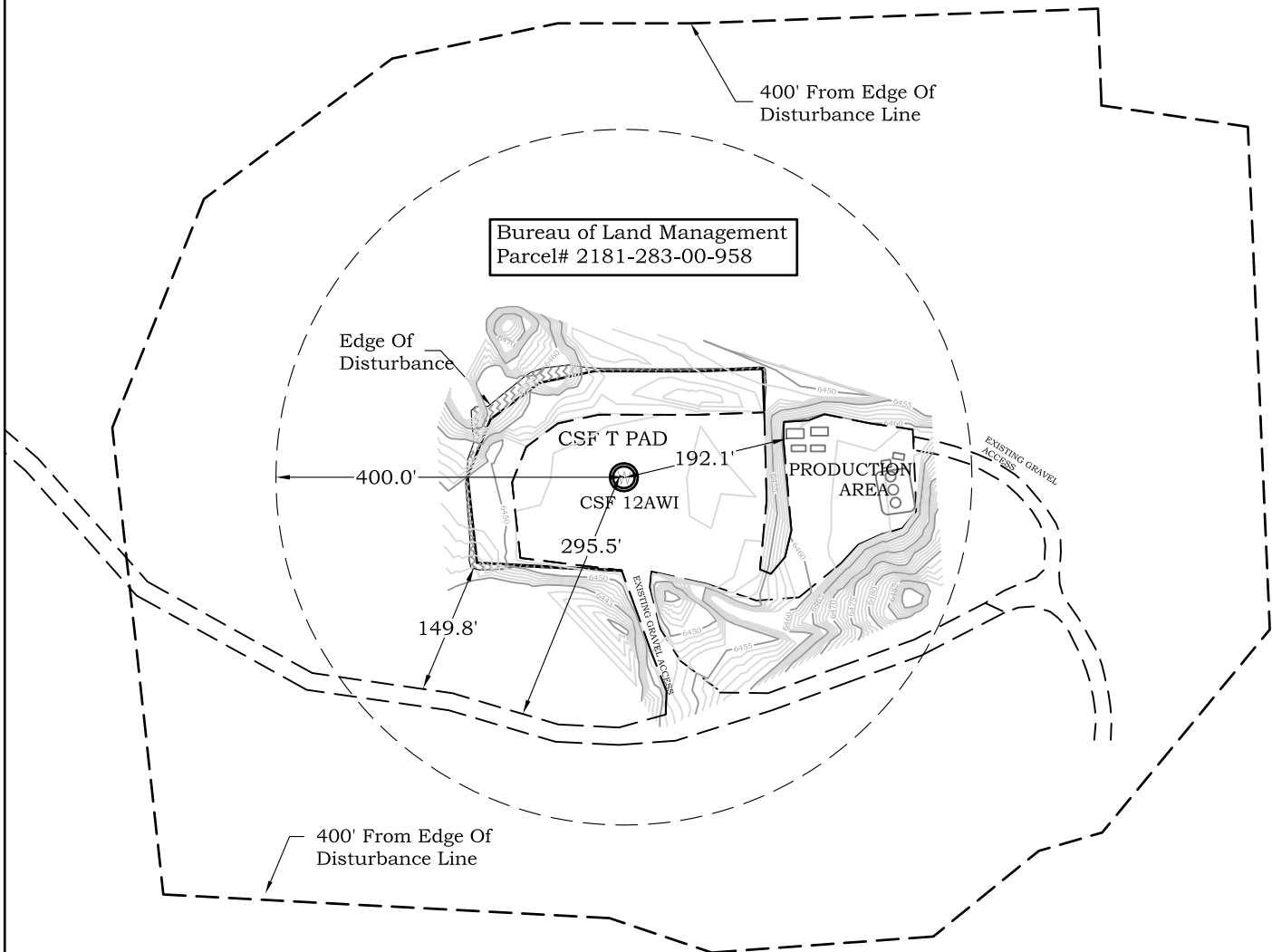
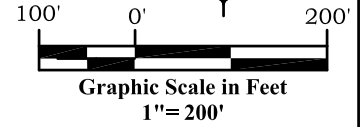

River Valley Survey, Inc.
110 East 3rd. Street, Suite 213
Rifle, Colorado 81650
Ph: 970-379-7846

Project: CASTLE SPRINGS FEDERAL T PAD

Field Date: 06-09-10

Date: 09-22-2010

Scale: 1"= 200'

Sheet: 3 of 11

Well Location Plat
Prepared For Antero Resources

Situate In:
NW 1/4 Section 8, T7S., R. 91 W. of the
6th P.M., Garfield County, Colorado

