

The accompanying plat is an accurate representation showing the location of a proposed well. This location may be described as a point 1620 feet North of the South line, and 1841 feet West of the East line of Section 34, Township 2 South, Range 49 West of the 6th P.M., Washington County, Colorado. The surface elevation at this point is 4380 feet above m.s.l.
 Note: This is not a land survey plat.
 There are no visible improvements within 400 feet of the location, except an existing stock water well.

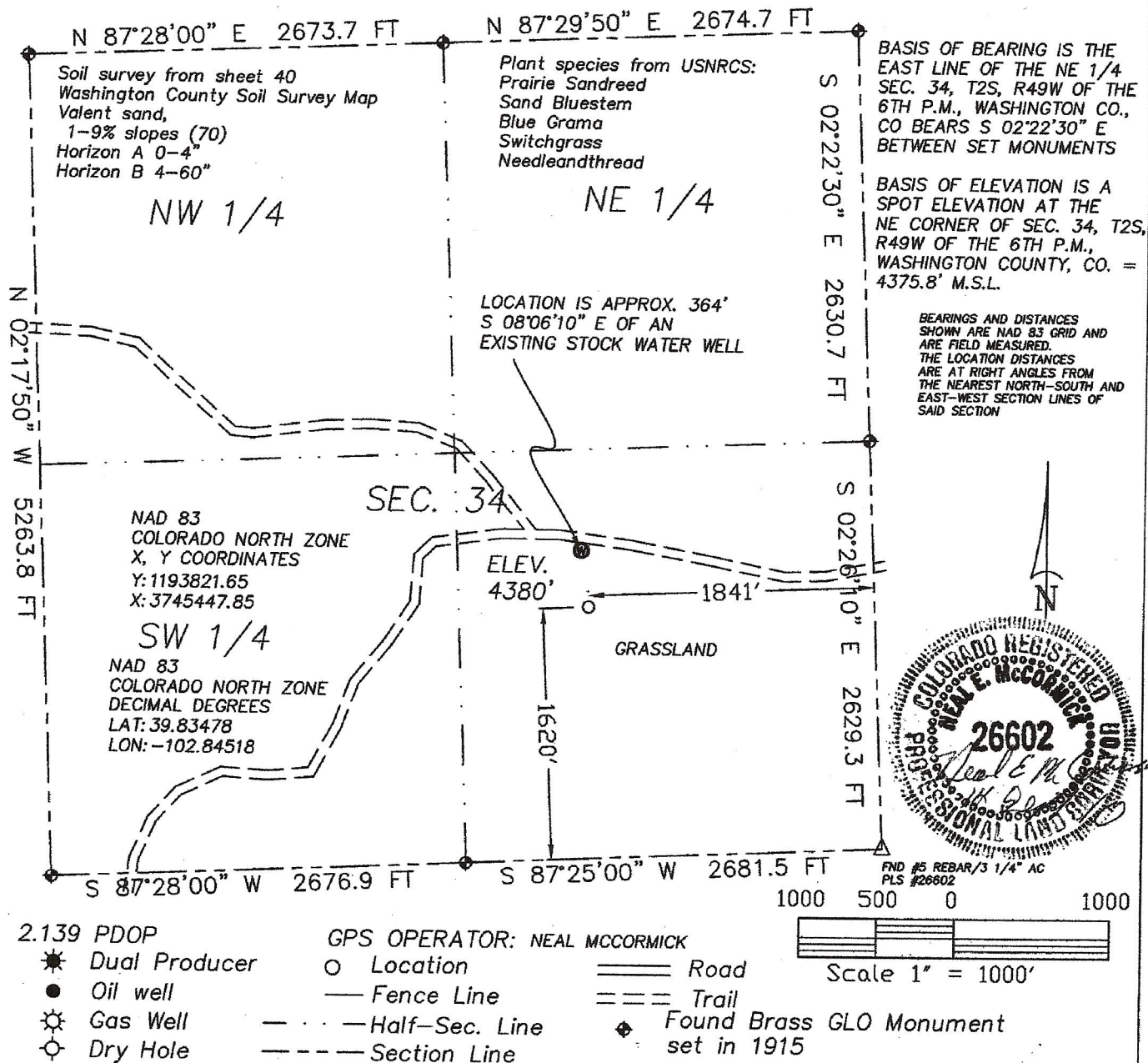

GREAT PLAINS SURVEYING, INC.

20575 Co. Rd. 21
 Haxtun, CO 80731

Phone 970-774-3602
 Fax 970-774-3601

DATE OF FIELD WORK:	DATE OF DRAWING:
13 SEPTEMBER 2010	14 SEPTEMBER 2010
HICKERT 33-34	
NW 1/4 SE 1/4 SEC. 34, T2S, R49W	
EDWARD MIKE DAVIS, LLC	
WASHINGTON COUNTY, COLORADO	

W342S49GPS

2435-288