J-W WIRELINE COMPANY

GAMMA RAY CCL
CEMENT BOND VDL

Company	KERR McGEE OIL & GAS ONSHORE LP.
Well	NELSON 30-35
Field	SPINDLE
County	WELD
State	CO

Company KERR McGEE OIL & GAS ONSHORE LP.
Well NELSON 30-35
Field SPINDLE
County WELD State CO

Location: API # : 05-123-30650-00
SHL: 1535' FNL & 1499' FWL SENW
EST. BHL: 101' FNL & 172' FWL NWNW
SEC TWP RGE

Other Services

Permanent Datum	GL	Elevation	4959
Log Measured From	KB		
Drilling Measured From	KB		

Elevation
K.B. 4976
D.F. 4975
G.L. 4959

Date	MARCH-31-2010		
Run Number	ONE		
Depth Driller	8560		
Depth Logger	8121		
Bottom Logged Interval	8118		
Top Log Interval	1100		
Open Hole Size	------------------------		
Type Fluid	WATER		
Density / Viscosity	----------------------------		
Max. Recorded Temp.	219 F		
Estimated Cement Top	1364		
Time Well Ready	--------------------------		
Time Logger on Bottom	--------------------------		
Equipment Number	581		
Location	STERLING CO		
Recorded By	MIKE MEISNER		
Witnessed By	LEWIS CAMP		

Borehole Record				Tubing Record			
Run Number	Bit	From	To	Size	Weight	From	To

Casing Record	Size	Wgt/Ft	Top	Bottom
Surface String				
Prot. String				
Production String	4 1/2			
Liner				

<<< Fold Here >>>

All interpretations are opinions based on inferences from electrical or other measurements and we cannot and do not guarantee the accuracy or correctness of any interpretation, and we shall not, except in the case of gross or willful negligence on our part, be liable or responsible for any loss, costs, damages, or expenses incurred or sustained by anyone resulting from any interpretation made by any of our officers, agents or employees. These interpretations are also subject to our general terms and conditions set out in our current Price Schedule.

Comments

CORRECTED DOWN 2' TO PSI OPEBHOLE LOG DATED 3-23-2010
COULD NOT GET DEEP ENOUGH TO LOG J SAND

Database File:	nelson 30-35.db
Dataset Pathname:	pass3
Presentation Format:	scbl_dr
Dataset Creation:	Wed Mar 31 07:18:37 2010 by Log Std Casedhole 07122
Charted by:	Depth in Feet scaled 1:240

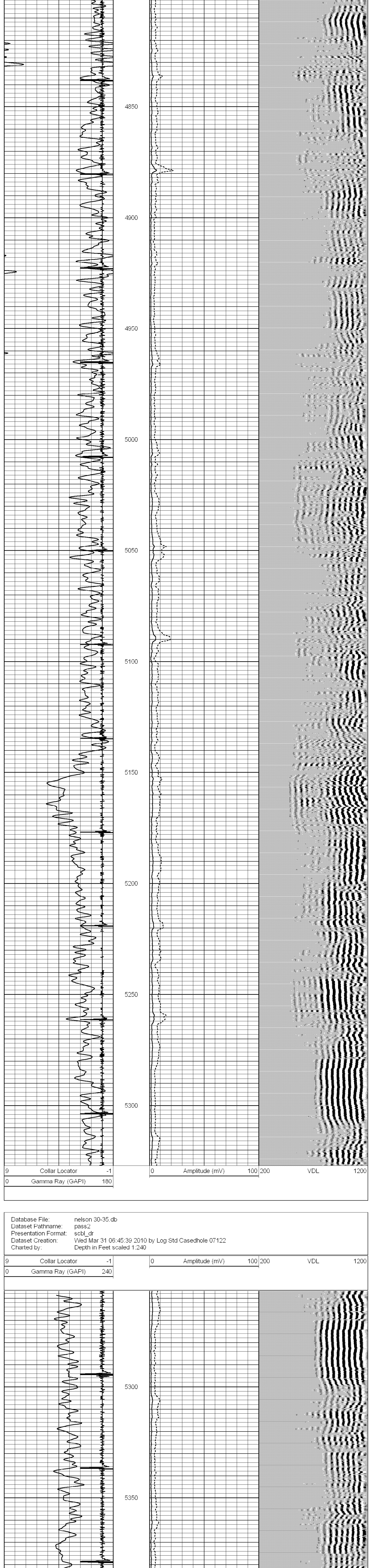

Database File: nelson 30-35.db
Dataset Pathname: pass2
Presentation Format: scbl_dr
Dataset Creation: Wed Mar 31 06:45:39 2010 by Log Std Casedhole 07122
Charted by: Depth in Feet scaled 1:240