

iviera Drilling & Explora Company

Well#: Federal 11-90-7

Lease: COC-16076

NENE, 510' FNL, 1230' FEL

Sec. 7, T11S. R90W, 6th P

unison County,

09/05/2010 17:08



Riviera Drilling & Exploration
Company
Well#: Federal 11-90-7
Lease: COC-16076
NENE, 510' FNL, 1230' EFF
SEC 7 T11 N 15 E

09/05/2010 17:08



09/05/2010 17:10



09/05/2010 17:10



09/05/2010 17:10



09/05/2010 17:10



09/05/2010 17:11



09/05/2010 17:11



09/05/2010 17:11



09/05/2010 17:11



09/05/2010 17:12

TELL BARTON

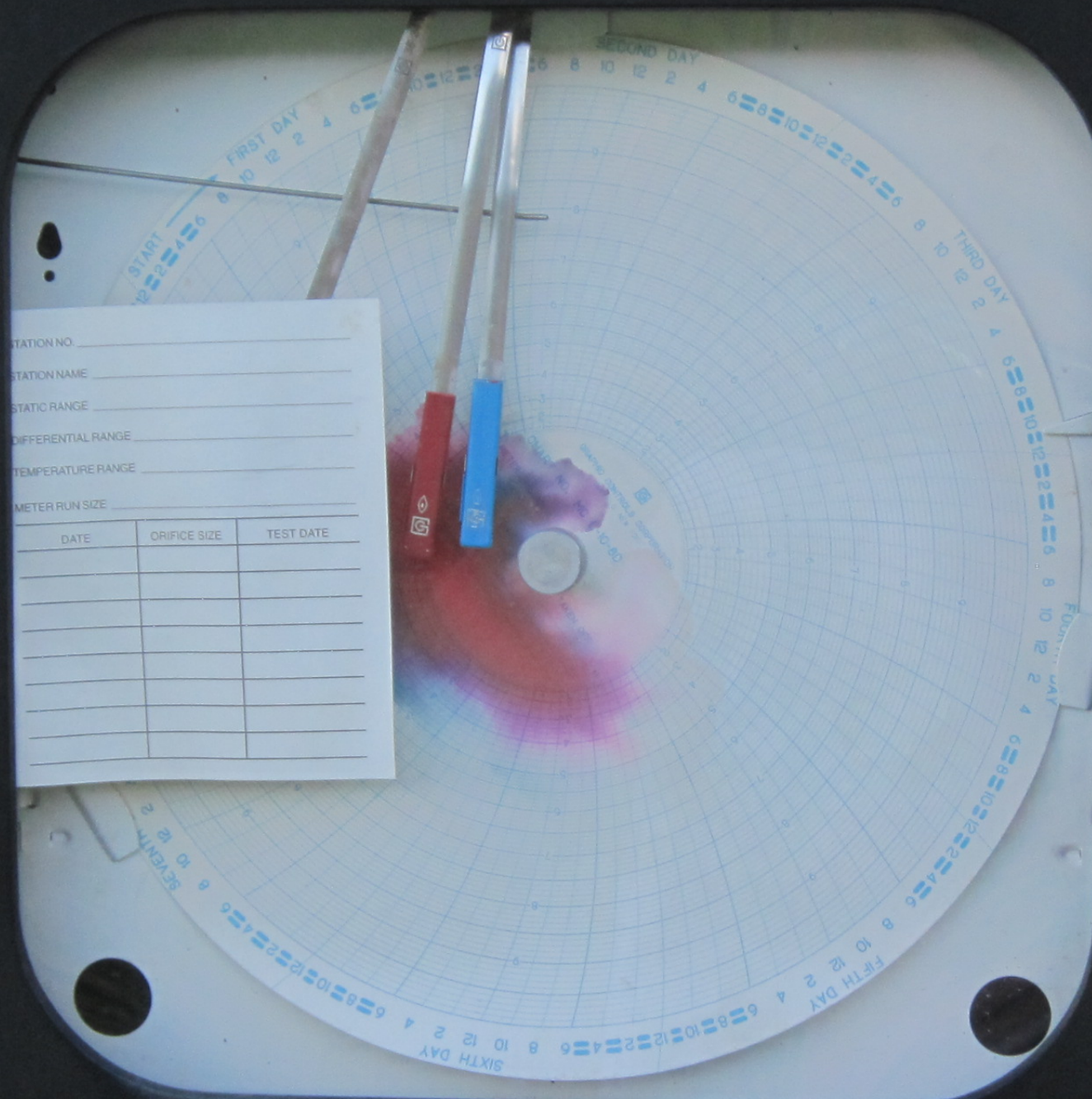

STATION NO. _____
STATION NAME _____
STATIC RANGE _____
DIFFERENTIAL RANGE _____
TEMPERATURE RANGE _____
METER RUN SIZE _____

DATE	ORIFICE SIZE	TEST DATE

09/05/2010 17:12



09/05/2010 17:12



09/05/2010 17:13



09/05/2010 17:13



09/05/2010 17:14



09/05/2010 17:15



09/05/2010 17:15



09/05/2010 17:15