



09/05/2010 16:14



RIVIERA DRILLING
& EXPLORATION
WELL #10-90-33
LEASE C-13661
NWSE 1900'FSL, 1395'FEL,
SEC.33, T10S, R90W

09/05/2010 16:14



09/05/2010 16:15

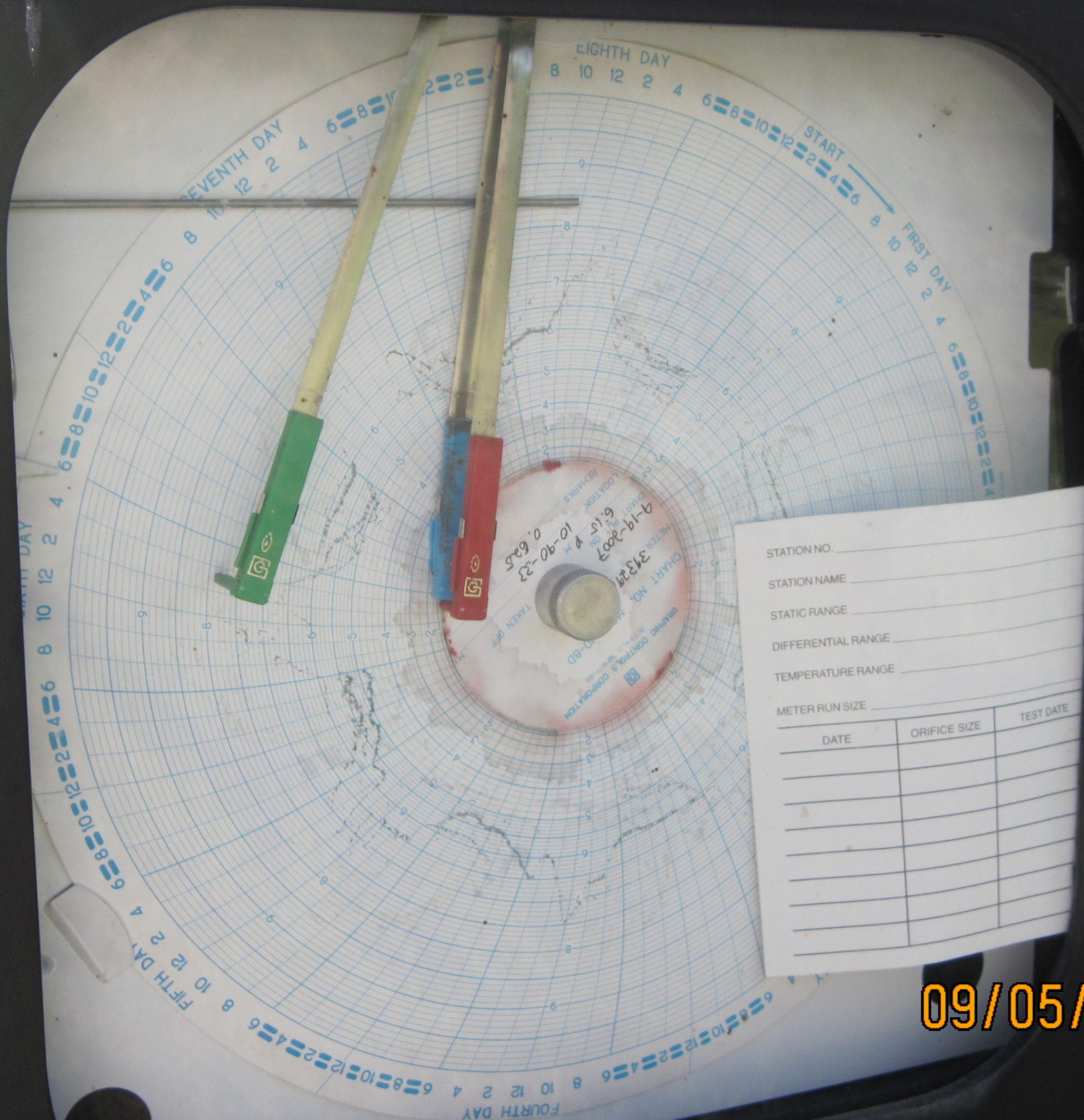

09/05/2010 16:16



09/05/2010 16:18



09/05/2010 16:18



09/05/2010 16:18



09/05/2010 16:19



09/05/2010 16:20



8
1997
JULY 8
MADE IN CANADA

APA
THE LAMINATED
WOOD ASSOCIATION
1000 15TH AVE. S.W.
VANCOUVER, B.C. V6Z 1Y1
TEL: 604-276-1000
FAX: 604-276-1001
WWW.APA-CANADA.COM

8
1997
JULY 8
MADE IN CANADA

APA
THE LAMINATED
WOOD ASSOCIATION
1000 15TH AVE. S.W.
VANCOUVER, B.C. V6Z 1Y1
TEL: 604-276-1000
FAX: 604-276-1001
WWW.APA-CANADA.COM

APA
THE LAMINATED
WOOD ASSOCIATION
1000 15TH AVE. S.W.
VANCOUVER, B.C. V6Z 1Y1
TEL: 604-276-1000
FAX: 604-276-1001
WWW.APA-CANADA.COM

09/05/2010 16:21



09/05/2010 16:21

TELL BARTON

COLORADO

SCOTT
Equipment Co.
Denver
Casper Williston

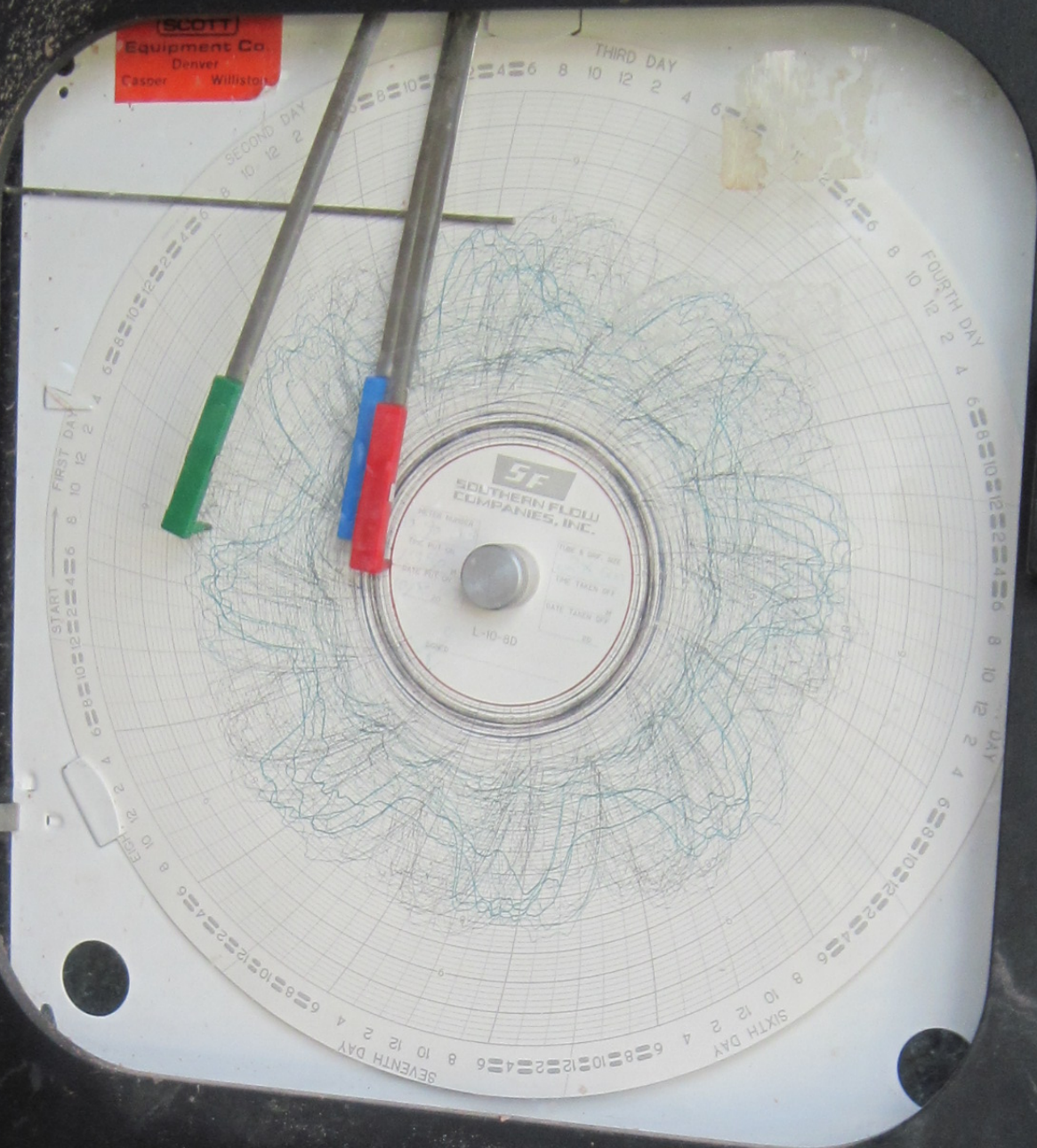

IMPACT ANALYTICAL SYSTEMS, INC.
303-637-0150
www.impactanalytical.com

Station Name: 10-90-33
Station No: 53780
Sec: 33
Township: 10S
Range: 20E
Diff: 100
Temp Range: 100
Static: 1000
Absolute: 750

Meter S/N: 2022 37523

Date	Orifice Plate Size	Meter Test Date	Sample Date
5-22-6	1/2" A.D.	5-22-6	5-23-6
8-21-6	1/2" B.C.	8-21-6	
1-21-7	1/2" B.C.	1-21-7	1-21-7
4-12-7	1/2" B.C.	4-12-7	4-12-7
6-12-7	1/2" A.D.	6-12-7	6-12-7

IMPACT Analytical Systems Inc
303-637-0150

09/05/2010 16:25