

Steil Surveying Services, LLC

1102 West 19th Street P.O. BOX 2073

Cheyenne, Wyoming 82009

PRODUCTION FACILITY LOCATION DRAWING

FOR THE PROPOSED WILMOTH C14-24D WELL

THIS MAP DOES NOT REPRESENT A BOUNDARY SURVEY

DATE: 05/14/2010

SECTION 14
TOWNSHIP 4 NORTH
RANGE 64 WEST

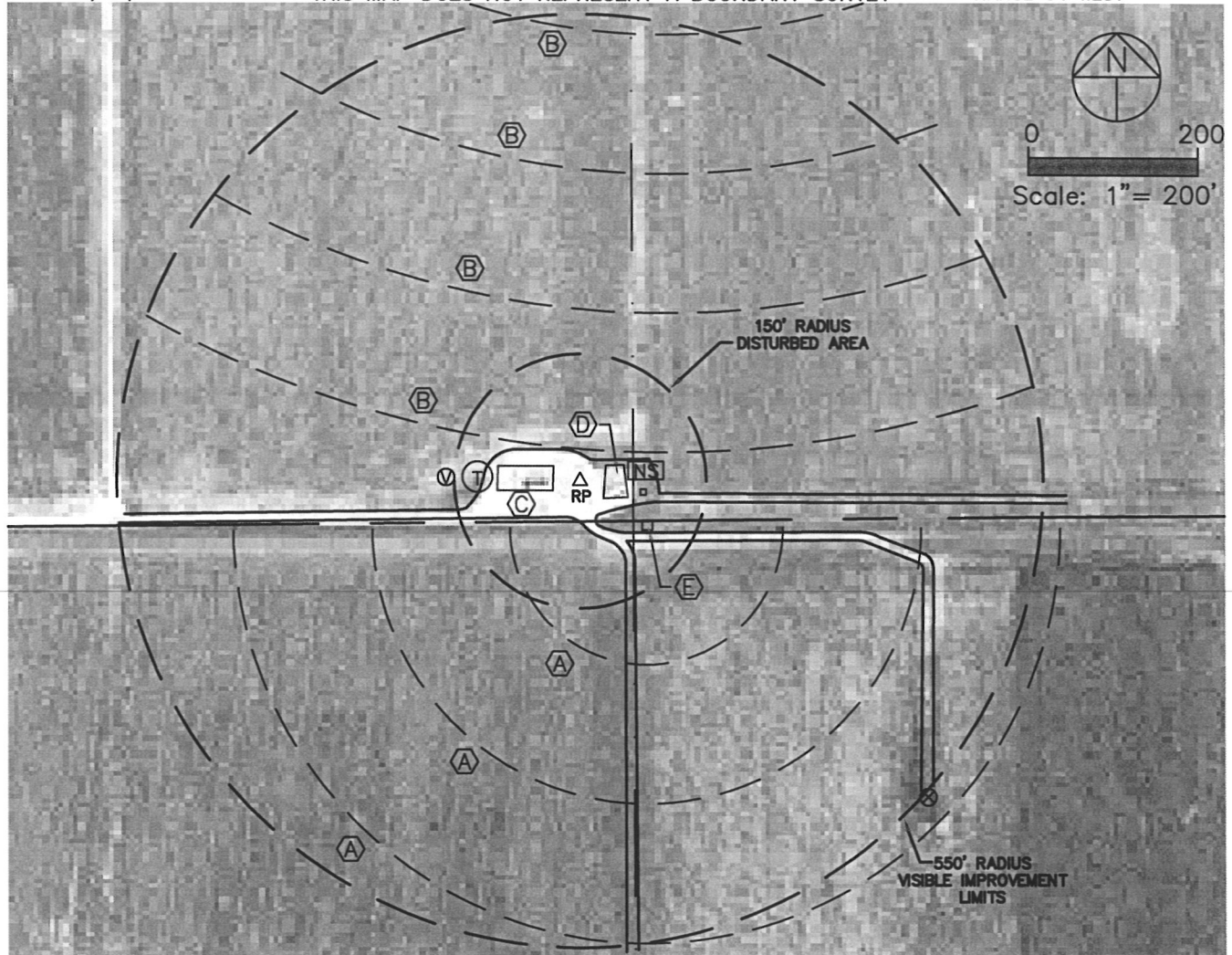

REFERENCE POINT LOCATION:

LAT: N 40.31259
LONG: W 104.52278
PDOP: 1.7
ELEV. 4645'
SW/4NW/4 SEC 14

DISTANCE TO PROPOSED
WELL: 1216' SOUTHEAST

ASSOCIATED NEW WELL:
WILMOTH C14-24D

ASSOCIATED EXISTING WELLS:
WILMOTH C14-25

IMPROVEMENTS:

- (A) IRRIGATION WHEEL TRACKS - 100', 254' & 416' SW
- (B) IRRIGATION WHEEL TRACKS - 38', 202', 366' & 530' N
- (C) EXISTING NOBLE ENERGY TANKS - 32' W
- (D) EXISTING NOBLE ENERGY SEPARATOR - 29' E
- (E) IRRIGATION PIVOT AT CONCRETE PAD - 87' SE
- (F) EXISTING WILMOTH 14-2 WELL - 556' SE

NEAREST PROPERTY LINE:
47' S

NEAREST OVERHEAD POWER LINE:
839' E

LEGEND:

- △ REFERENCE POINT
- ⊙ PROPOSED WATER VAULT
- ⊙ PROPOSED TANK
- ⊙ PROPOSED SEPARATOR

NOTE: Distances shown are to the proposed production facility reference point and were scaled from Weld County aerial photography. Improvements not shown on aerial photography were field verified.