

# REFERENCE AREA MAP

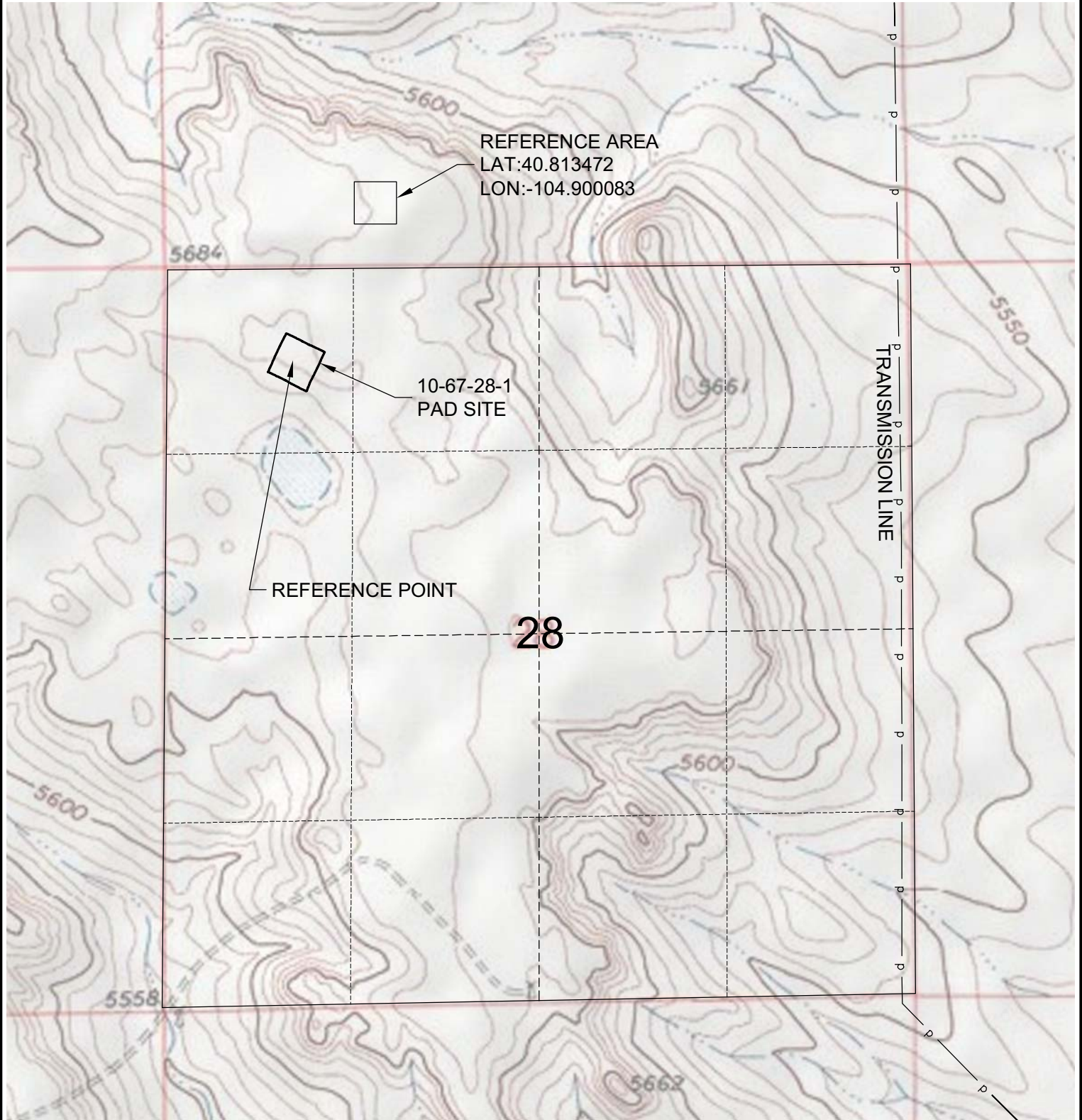

DWG: G:\GEO SURV\2009\09035\Wellplats\2010 Wells\pawnee 10-67-28-1\10-67-28-1 F2A.dwg USER: Owner DATE: Apr 12, 2010 1:41pm

4/12/10

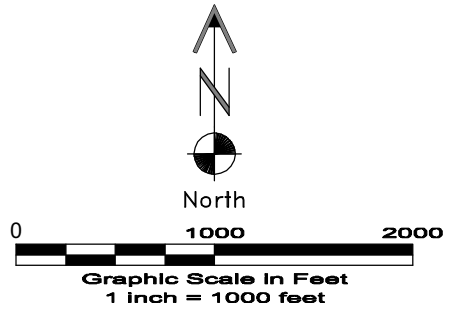

**GEO SURV**

LAND SURVEYING AND MAPPING  
LAFAYETTE - WINTER PARK  
Ph 303 666 0379 Fx 303 665 6320

**RUBICON OIL & GAS LLC**  
PAWNEE 10-67-28-1

---

**NW1/4 NW1/4 SEC. 28 T10N R67W**  
**6th PM WELD COUNTY COLORADO**