

THIS IS TO CERTIFY THAT THE ABOVE PLAT WAS PREPARED FROM FIELD NOTES AND ACTUAL SURVEYS MADE BY ME OR UNDER MY SUPERVISION, AND THAT THE SAME ARE TRUE AND CORRECT TO THE BEST OF MY KNOWLEDGE AND BELIEF.

John R. Haug
PROFESSIONAL LAND SURVEYOR
REGISTRATION NO. 38230
STATE OF COLORADO

TIMBERLINE (435) 789-1365
ENGINEERING & LAND SURVEYING, INC.
209 NORTH 300 WEST - VERNAL, UTAH 84078

DATE SURVEYED: 01-02-08	SURVEYED BY: M.S.B.	SHEET 2a OF 11
DATE DRAWN: 05-08-08	DRAWN BY: M.W.W.	
SCALE: 1" = 1000'	Date Last Revised: 08-27-10 M.W.W.	

BOPCO, L.P.

ADDENDUM TO LEGAL PLAT

YCF XOM 2-22-0214, YCF XOM 2-22-0212,
YCF XOM 2-22-0216, YCF XOM 2-22-0242,
YCF XOM 2-22-0263, YCF XOM 2-22-0265,
YCF XOM 2-22-0246 & YCF XOM 2-22-1

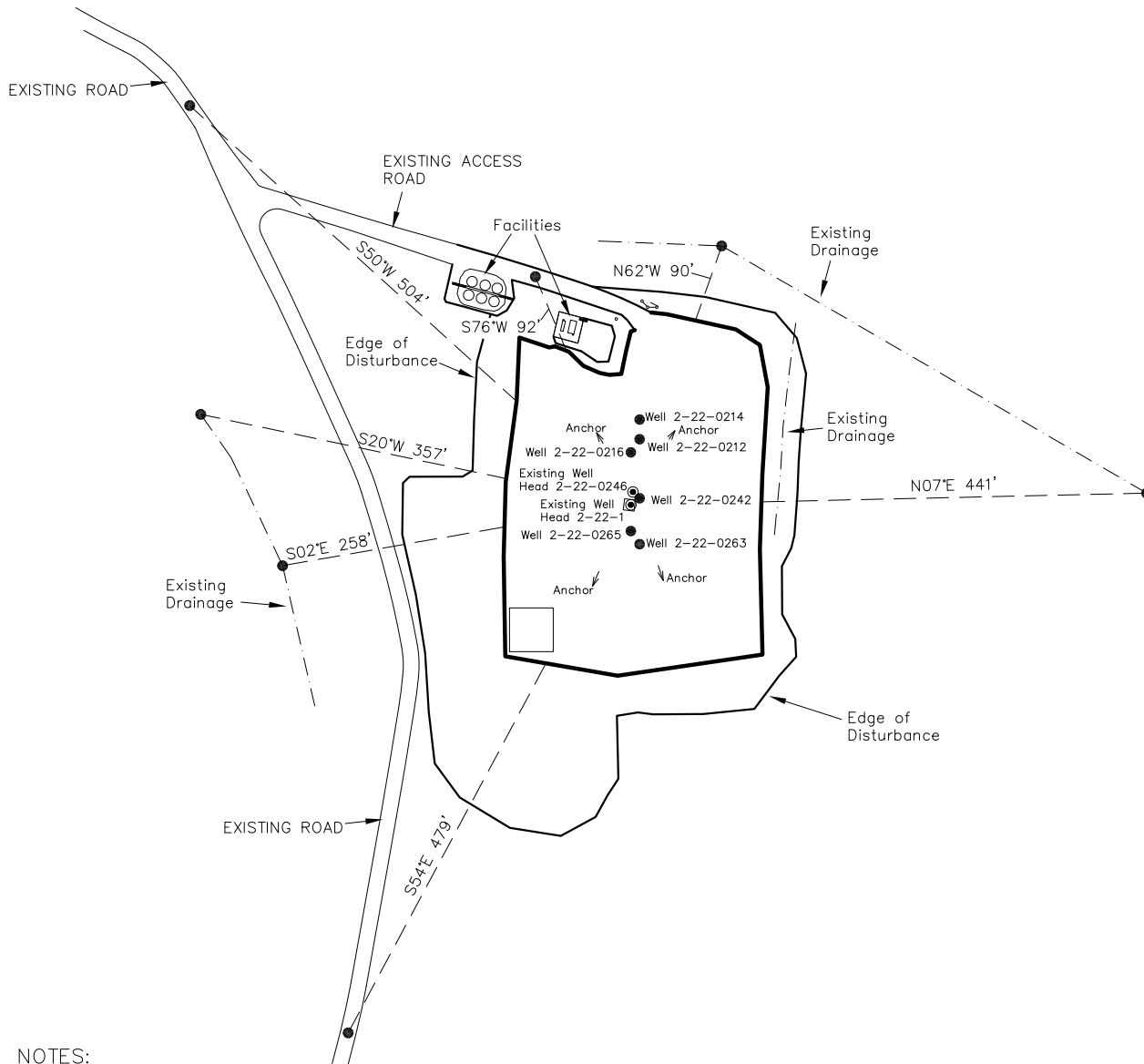
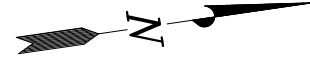

NOTES:

1. Surface use of location is grazing. Vegetation consists mainly of cedar, sagebrush, and native grasses.
2. There are no other Natural Features or Existing Improvements Within 400' of the Well Pad.

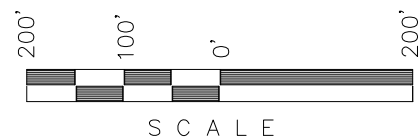

Section 2, T1S, R98W, 6th P.M.

Qtr/Qtr Location: LOT 6

Date Surveyed:
01-02-08

Date Drawn:
05-08-08

Date Last Revision:
08-27-10 M.W.W.

Surveyed By: B.J.S.

Drawn By: M.W.W.

Scale: 1" = 200'

Timberline (435) 789-1365
Engineering & Land Surveying, Inc.
209 NORTH 300 WEST VERNAL, UTAH 84078

SHEET
2b
OF 11