

All distances to section lines are measured at right angles to said section lines. The lineal dimensions as contained herein are based upon the "U.S. Survey Foot."

Bearings shown are Grid Bearings of the Colorado State Plane Coordinate System, North Zone, North American Datum 1983/92.

Ground elevation shown is approximate and is based on an observed GPS elevation (NAVD 1988 DATUM).

LEGEND

- SECTION LINE
- QUARTER SECTION LINE
- SIXTEENTH SECTION LINE
- FOUND ALIQUOT MONUMENT
- SET ALIQUOT MONUMENT
- CALCULATED POSITION

NORTH QUARTER CORNER
SEC. 5, T.4N., R.67W
FOUND SPIKE
REMOVED & REPLACED WITH #6 REBAR
W/3 $\frac{1}{4}$ " ALUM CAP STAMPED LS38106, 2008

NORTHWEST CORNER
SEC. 5, T.4N., R.67W
FOUND #5 REBAR W/1 $\frac{1}{2}$ "
ILLEGIBLE ALUM CAP

NORTHEAST CORNER
SEC. 5, T.4N., R.67W
FOUND #6 REBAR
PLACED 3 $\frac{1}{4}$ " ALUM CAP STAMPED
LS38106, 2008 ON EXISTING REBAR

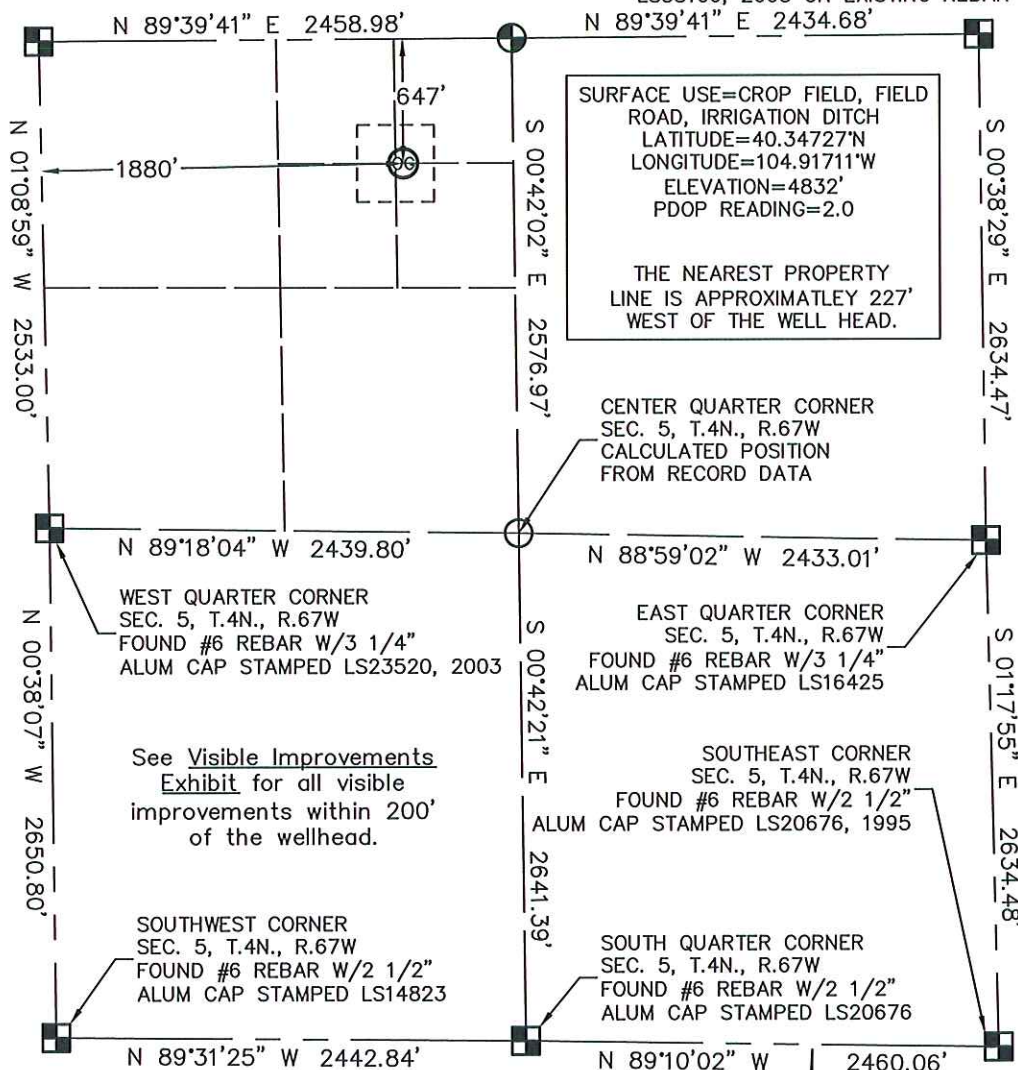

See Visible Improvements Exhibit for all visible improvements within 200' of the wellhead.

King Surveyors Inc. of Windsor, Colorado has in accordance with a request from Andy Peterson for Machii-Ross Petroleum Co. determined the surface location of JOHNSTOWN 21-5J to be 647' from the NORTH Section line and 1880' from the WEST Section line of Section 5, Township 4 North, Range 67 West of the Sixth Principal Meridian, County of Weld, State of Colorado.

Michael Chad Dilka, On behalf of King Surveyors, Inc.
Licensed Land Surveyor No. 38106, State of Colorado

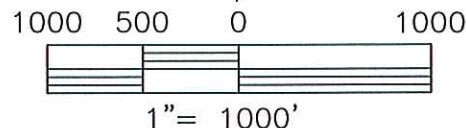

PROJECT NO: 2008322-B

DATE: 04/07/2009

CLIENT: MACHII-ROSS PETROLEUM

DWG: 2008322BWELL_MACHII_BASE

FIELD OPERATOR: DALLAS NIELSEN

DATE OF WORK: 9/23/2008



KING SURVEYORS, INC.

650 East Garden Drive | Windsor, Colorado 80550

phone: (970) 686-5011 | fax: (970) 686-5821

www.kingsurveyors.com