

**WEXPRO COMPANY**  
**POWDER WASH #20-2**  
LOCATED IN MOFFAT COUNTY, COLORADO  
SECTION 20, T12N, R97W, 6th P.M.

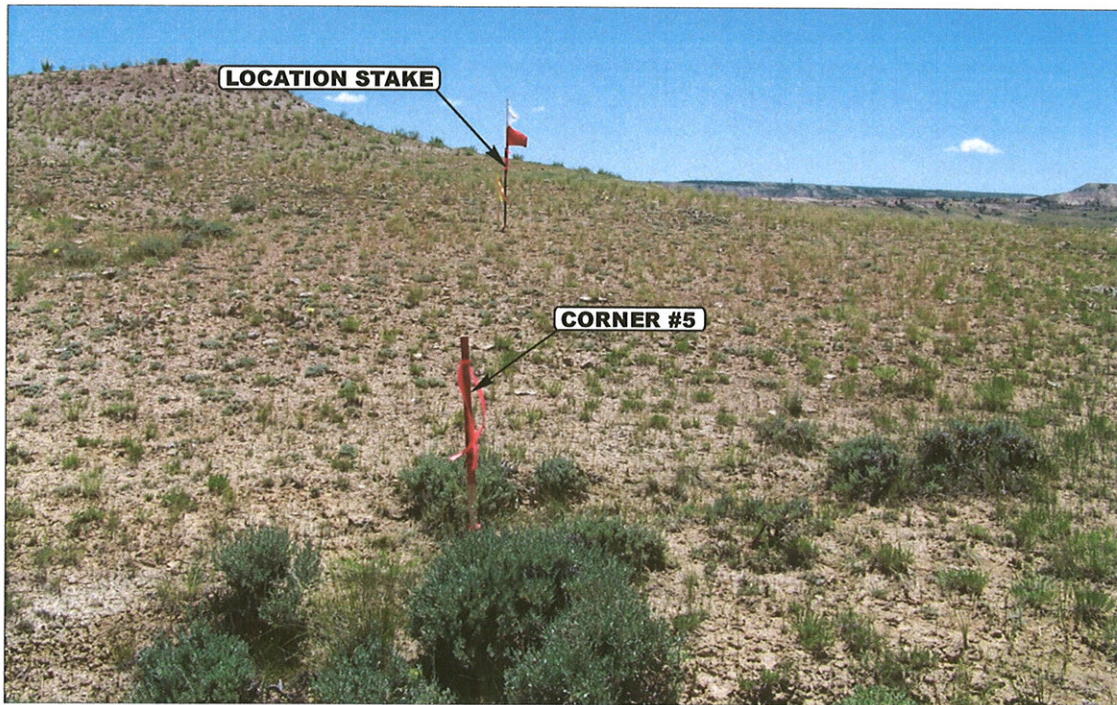

PHOTO: VIEW FROM CORNER #5 TO LOCATION STAKE

CAMERA ANGLE: SOUTHEASTERLY



PHOTO: VIEW FROM BEGINNING OF PROPOSED ACCESS

CAMERA ANGLE: NORTHWESTERLY



- Since 1964 -

**U**  
**E**  
**L**  
**S** Uintah Engineering & Land Surveying  
85 South 200 East Vernal, Utah 84078  
(435) 789-1017 \* FAX (435) 789-1813

**LOCATION PHOTOS**

**08** **26** **08**  
MONTH DAY YEAR

TAKEN BY: T.A.

DRAWN BY: J.H.

REVISED: 04-02-10

**PHOTO**

**P1**



**WEXPRO COMPANY**  
**POWDER WASH #20-2**  
LOCATED IN MOFFAT COUNTY, COLORADO  
SECTION 20, T12N, R97W, 6th P.M.



PHOTO: VIEW OF LOCATION STAKE

CAMERA ANGLE: NORTHERLY



PHOTO: VIEW OF LOCATION STAKE

CAMERA ANGLE: EASTERLY



- Since 1964 -

**UELS**

Uintah Engineering & Land Surveying

85 South 200 East Vernal, Utah 84078  
(435) 789-1017 \* FAX (435) 789-1813

**LOCATION PHOTOS**

**07** **01** **09**  
MONTH DAY YEAR

TAKEN BY: T.A.

DRAWN BY: Z.L.

REV: J.H. 04-02-10

**PHOTO**

**P2**



**WEXPRO COMPANY**  
**POWDER WASH #20-2**  
LOCATED IN MOFFAT COUNTY, COLORADO  
SECTION 20, T12N, R97W, 6th P.M.



PHOTO: VIEW OF LOCATION STAKE

CAMERA ANGLE: SOUTHERLY



PHOTO: VIEW OF LOCATION STAKE

CAMERA ANGLE: WESTERLY



- Since 1964 -

**U**  
**E**  
**L**  
**S** Uintah Engineering & Land Surveying  
85 South 200 East Vernal, Utah 84078  
(435) 789-1017 \* FAX (435) 789-1813

**LOCATION PHOTOS**

**07** **01** **09**  
MONTH DAY YEAR

**PHOTO**

**P3**

TAKEN BY: T.A.

DRAWN BY: Z.L.

REV: J.H. 04-02-10