

# ACCESS ROAD MAP

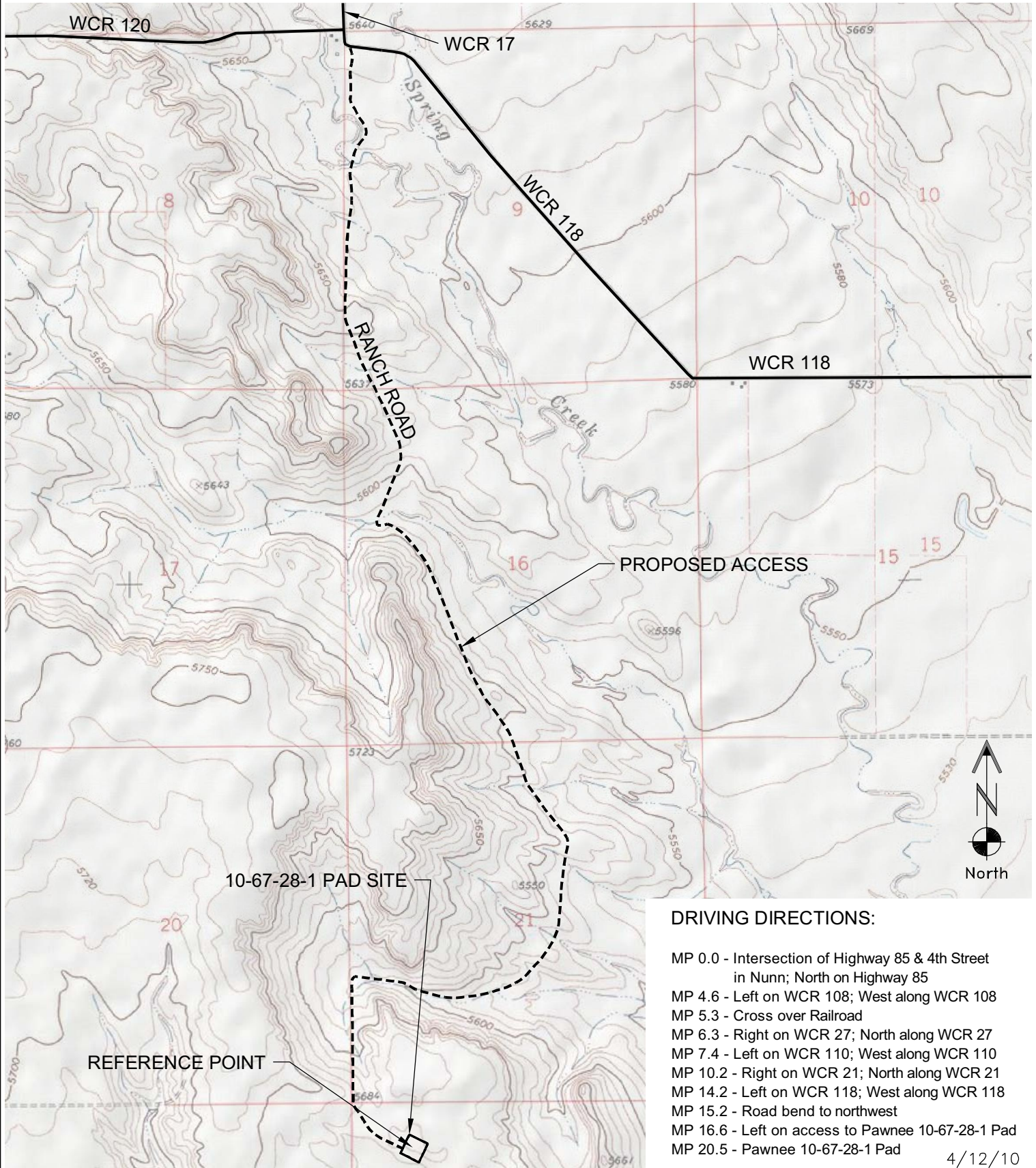

## DRIVING DIRECTIONS:

MP 0.0 - Intersection of Highway 85 & 4th Street  
in Nunn; North on Highway 85  
MP 4.6 - Left on WCR 108; West along WCR 108  
MP 5.3 - Cross over Railroad  
MP 6.3 - Right on WCR 27; North along WCR 27  
MP 7.4 - Left on WCR 110; West along WCR 110  
MP 10.2 - Right on WCR 21; North along WCR 21  
MP 14.2 - Left on WCR 118; West along WCR 118  
MP 15.2 - Road bend to northwest  
MP 16.6 - Left on access to Pawnee 10-67-28-1 Pad  
MP 20.5 - Pawnee 10-67-28-1 Pad

4/12/10

0 2000 4000  
Graphic Scale in Feet  
1 inch = 2000 feet



LAND SURVEYING AND MAPPING  
LAFAYETTE - WINTER PARK  
Ph 303 666 0379 Fx 303 665 6320

**RUBICON OIL & GAS LLC**  
**PAWNEE 10-67-28-1**

**NW1/4 NW1/4 SEC. 28 T10N R67W**  
**6th PM WELD COUNTY COLORADO**