

The accompanying plat is an accurate representation showing the location of a proposed well. This location may be described as a point 2429 feet South of the North line, and 1415 feet West of the East line of Section 36, Township 3 South, Range 50 West of the 6th P.M., Washington County, Colorado. The surface elevation at this point is 4496 feet above m.s.l.

Note: This is not a land survey plat.

There are no visible improvements within 400 feet of the location., except an existing center pivot irrigation system.

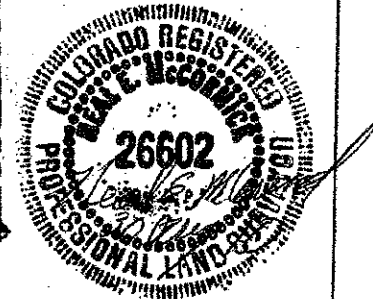
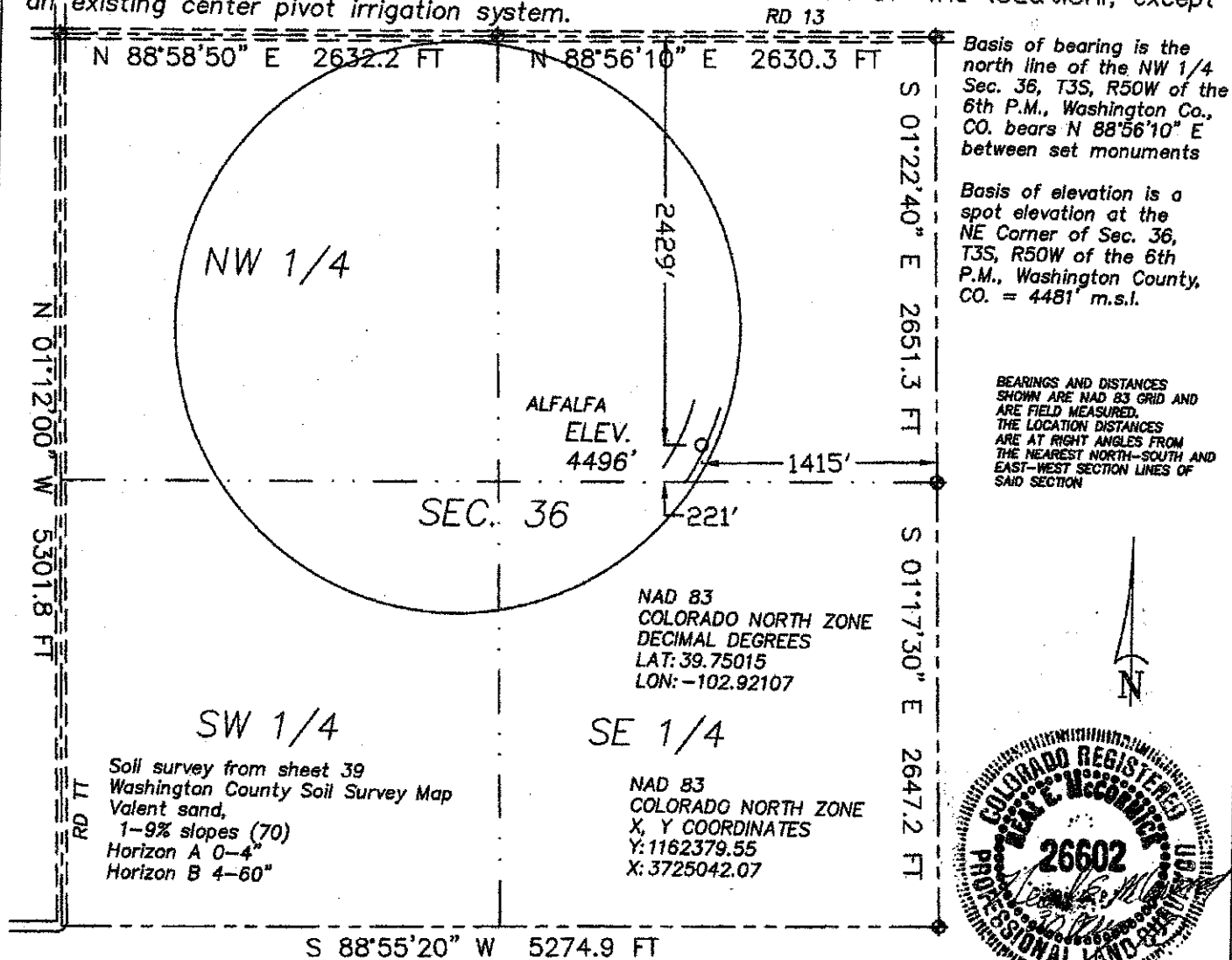

2.589 PDOP

★ Dual Producer

● Oil well

☼ Gas Well

⊕ Dry Hole

GPS OPERATOR: NEAL MCCORMICK

○ Location

- x - Fence Line

- - - Half-Sec. Line

- - - - Section Line

== Road

== Trail

⬢ Found Brass GLO Monument set in 1913

1000 500 0 1000

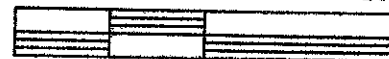

Scale 1" = 1000'



GREAT PLAINS
SURVEYING, INC.

DATE OF FIELD WORK:

28 AUGUST 2010

DATE OF DRAWING:

30 AUGUST 2010

KING-STATE 32-36

SW 1/4 NE 1/4 SEC. 36, T3S, R50W

EDWARD MIKE DAVIS, LLC

WASHINGTON COUNTY, COLORADO

20575 C.R. 21
Haxtun, CO 80731

Phone 970-774-3602
Fax 970-774-3601

W363S50GPS

2435-286