

R96W, 6th P.M.

EXXON MOBIL CORPORATION

WELL LOCATION, EXPANDED LIBERTY UNIT
396-6A1, LOCATED AS SHOWN IN THE SE 1/4
NE 1/4 OF SECTION 6, T3S, R96W, 6th P.M.,
RIO BLANCO COUNTY, COLORADO.

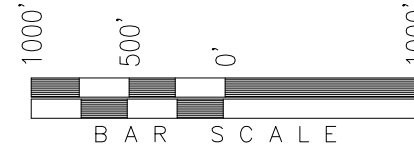
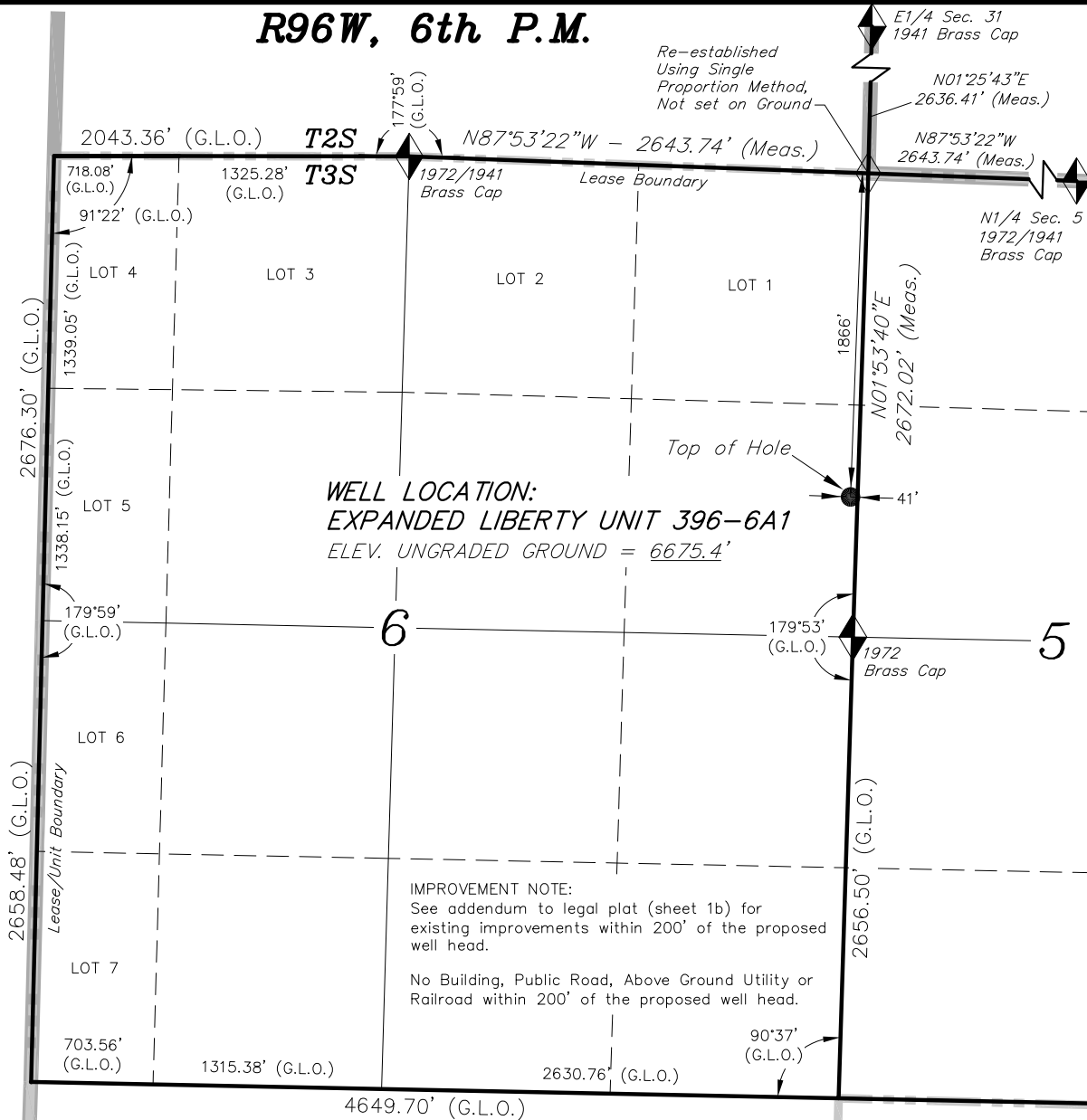

◆ = SECTION CORNERS LOCATED

BASIS OF BEARINGS & BASIS OF ELEVATION

BASIS OF BEARINGS IS A LINE BETWEEN MAGNOLIA & MEYERS TRIANGULATION STATION GRID COORDINATES WHICH IS ASSUMED TO BEAR S82°36'07\".E.

BASIS OF ELEVATIONS IS MAGNOLIA TRIANGULATION STATION LOCATED IN THE NW 1/4 OF SECTION 9, T2S, R96W, 6th P.M. REPORTED FROM THE NATIONAL GEODETIC SURVEY AS BEING 7529 FEET (NAVD 88). WE MEASURED IT TO BE 7526.2'

NOTES:

1. Well footages are measured at right angles to the Section Lines.
2. Bearings are based on Global Positioning Satellite observations.
3. G.P.S. Operator: D. PETTY, (PDOP) = 2.4

THIS IS TO CERTIFY THAT THE ABOVE PLAT WAS PREPARED FROM FIELD NOTES OF ACTUAL SURVEYS MADE BY ME OR UNDER MY SUPERVISION, THE LOCATION HAS BEEN CHECKED ON THE GROUND AS SHOWN ON THE PLAT, AND THAT THE SAME ARE TRUE AND CORRECT TO THE BEST OF MY KNOWLEDGE AND BELIEF.

[Signature]
30125
REGISTERED LAND SURVEYOR
REGISTRATION NO. 190125
STATE OF COLORADO

WELL LOCATION:
EXPANDED LIBERTY UNIT 396-6A1
ELEV. UNGRADED GROUND = 6675.4'

IMPROVEMENT NOTE:
See addendum to legal plat (sheet 1b) for existing improvements within 200' of the proposed well head.

No Building, Public Road, Above Ground Utility or Railroad within 200' of the proposed well head.

CO-NORTH NAD 83 (SURFACE LOCATION)	
LATITUDE = 39°49'14.92" (39.820811)	LONGITUDE = 108°12'06.64" (108.201843)
STATE PLANE COORDINATES	
N: = 1189134.389	E: = 2241197.473
CO-NORTH NAD 27 (SURFACE LOCATION)	
LATITUDE = 39°49'15.02" (39.820838)	LONGITUDE = 108°12'04.34" (108.201204)
STATE PLANE COORDINATES	
N: = 189135.603	E: = 1241357.347

FROM SURFACE LOCATION TO NEAREST:	
TOWN/COMMUNITY: 21.4 MILES NE TO MEEKER	
UNIT BOUNDARY: NLY ±4,502' TO BOUNDARY	
UNIT BOUNDARY: WLY ±4,631' TO BOUNDARY	
UNIT BOUNDARY: N03°E ±1,866' TO BOUNDARY	
LEASE BOUNDARY: NLY ±1,866' TO BOUNDARY	
LEASE BOUNDARY: ELY ±4,014' TO BOUNDARY	
EXISTING WELL: SELY ±10,075' TO T18X-9G EXPANDED LIBERTY UNIT	

TRI STATE LAND SURVEYING & CONSULTING

180 NORTH VERNAL AVE. - VERNAL, UTAH 84078
(435) 781-2501

DATE SURVEYED: 03-06-09	SURVEYED BY: D.P.	SHEET 1a
DATE DRAWN: 03-06-09	DRAWN BY: D.COX	
REVISED: 01-21-10 F.T.M.	SCALE: 1" = 1000'	