

# **Denver Division- Colorado**

**DJ - Hereford Ranch**

**Critter Creek 30-26H**

**Critter Creek 30-26H**

**Original Wellbore**

**Plan: APD Directional Plan**

## **Standard Planning Report**

**26 August, 2010**

# EOG RESOURCES INC.

## Planning Report

<b>Database:</b>	EDM	<b>Local Co-ordinate Reference:</b>	Site Critter Creek 30-26H
<b>Company:</b>	Denver Division- Colorado	<b>TVD Reference:</b>	Rig @ 5183.00ft (TBD)
<b>Project:</b>	DJ - Hereford Ranch	<b>MD Reference:</b>	Rig @ 5183.00ft (TBD)
<b>Site:</b>	Critter Creek 30-26H	<b>North Reference:</b>	True
<b>Well:</b>	Critter Creek 30-26H	<b>Survey Calculation Method:</b>	Minimum Curvature
<b>Wellbore:</b>	Original Wellbore		
<b>Design:</b>	APD Directional Plan		

<b>Project</b>	DJ - Hereford Ranch, Weld County		
<b>Map System:</b>	US State Plane 1927 (Exact solution)	<b>System Datum:</b>	Mean Sea Level
<b>Geo Datum:</b>	NAD 1927 (NADCON CONUS)		
<b>Map Zone:</b>	Colorado North 501		

<b>Site</b>	Critter Creek 30-26H		
<b>Site Position:</b>		<b>Northing:</b>	568,138.01ft
<b>From:</b>	Lat/Long	<b>Easting:</b>	2,306,229.20ft
<b>Position Uncertainty:</b>	0.00 ft	<b>Slot Radius:</b>	"
		<b>Latitude:</b>	40° 53' 15.680 N
		<b>Longitude:</b>	104° 23' 33.029 W
		<b>Grid Convergence:</b>	0.72 deg

<b>Well</b>	Critter Creek 30-26H		
<b>Well Position</b>	<b>+N/-S</b>	0.00 ft	<b>Northing:</b> 568,138.01ft
	<b>+E/-W</b>	0.00 ft	<b>Easting:</b> 2,306,229.20 ft
<b>Position Uncertainty</b>	0.00 ft	<b>Wellhead Elevation:</b>	ft
		<b>Latitude:</b>	40° 53' 15.680 N
		<b>Longitude:</b>	104° 23' 33.029 W
		<b>Ground Level:</b>	5,161.00ft

<b>Wellbore</b>	Original Wellbore				
<b>Magnetics</b>	<b>Model Name</b>	<b>Sample Date</b>	<b>Declination (deg)</b>	<b>Dip Angle (deg)</b>	<b>Field Strength (nT)</b>
	IGRF200510	8/26/2010	8.77	67.54	53,526

<b>Design</b>	APD Directional Plan			
<b>Audit Notes:</b>				
<b>Version:</b>	<b>Phase:</b>	PROTOTYPE	<b>Tie On Depth:</b>	0.00
<b>Vertical Section:</b>	<b>Depth From (TVD) (ft)</b>	<b>+N/-S (ft)</b>	<b>+E/-W (ft)</b>	<b>Direction (deg)</b>
	0.00	0.00	0.00	139.90

<b>Plan Sections</b>										
Measured Depth (ft)	Inclination (deg)	Azimuth (deg)	Vertical Depth (ft)	+N/-S (ft)	+E/-W (ft)	Dogleg Rate (°/100ft)	Build Rate (°/100ft)	Turn Rate (°/100ft)	TFO (deg)	Target
0.00	0.00	0.00	0.00	0.00	0.00	0.00	0.00	0.00	0.00	
1,420.00	0.00	0.00	1,420.00	0.00	0.00	0.00	0.00	0.00	0.00	
2,168.54	14.97	128.34	2,160.05	-60.32	76.27	2.00	2.00	0.00	128.34	
6,974.49	14.97	128.34	6,802.88	-830.46	1,050.03	0.00	0.00	0.00	0.00	
7,599.73	90.00	128.34	7,157.00	-1,116.59	1,411.82	12.00	12.00	0.00	0.00	Critter Creek 30-26
12,523.13	90.00	159.97	7,157.00	-5,057.08	4,258.37	0.64	0.00	0.64	90.00	Critter Creek 30-26

# EOG RESOURCES INC.

## Planning Report

<b>Database:</b>	EDM	<b>Local Co-ordinate Reference:</b>	Site Critter Creek 30-26H
<b>Company:</b>	Denver Division- Colorado	<b>TVD Reference:</b>	Rig @ 5183.00ft (TBD)
<b>Project:</b>	DJ - Hereford Ranch	<b>MD Reference:</b>	Rig @ 5183.00ft (TBD)
<b>Site:</b>	Critter Creek 30-26H	<b>North Reference:</b>	True
<b>Well:</b>	Critter Creek 30-26H	<b>Survey Calculation Method:</b>	Minimum Curvature
<b>Wellbore:</b>	Original Wellbore		
<b>Design:</b>	APD Directional Plan		

Planned Survey									
Measured Depth (ft)	Inclination (deg)	Azimuth (deg)	Vertical Depth (ft)	+N/-S (ft)	+E/-W (ft)	Vertical Section (ft)	Dogleg Rate (°/100ft)	Build Rate (°/100ft)	Turn Rate (°/100ft)
0.00	0.00	0.00	0.00	0.00	0.00	0.00	0.00	0.00	0.00
100.00	0.00	0.00	100.00	0.00	0.00	0.00	0.00	0.00	0.00
200.00	0.00	0.00	200.00	0.00	0.00	0.00	0.00	0.00	0.00
300.00	0.00	0.00	300.00	0.00	0.00	0.00	0.00	0.00	0.00
400.00	0.00	0.00	400.00	0.00	0.00	0.00	0.00	0.00	0.00
500.00	0.00	0.00	500.00	0.00	0.00	0.00	0.00	0.00	0.00
600.00	0.00	0.00	600.00	0.00	0.00	0.00	0.00	0.00	0.00
700.00	0.00	0.00	700.00	0.00	0.00	0.00	0.00	0.00	0.00
800.00	0.00	0.00	800.00	0.00	0.00	0.00	0.00	0.00	0.00
900.00	0.00	0.00	900.00	0.00	0.00	0.00	0.00	0.00	0.00
1,000.00	0.00	0.00	1,000.00	0.00	0.00	0.00	0.00	0.00	0.00
1,100.00	0.00	0.00	1,100.00	0.00	0.00	0.00	0.00	0.00	0.00
1,200.00	0.00	0.00	1,200.00	0.00	0.00	0.00	0.00	0.00	0.00
1,220.00	0.00	0.00	1,220.00	0.00	0.00	0.00	0.00	0.00	0.00
9-5/8"									
1,300.00	0.00	0.00	1,300.00	0.00	0.00	0.00	0.00	0.00	0.00
1,400.00	0.00	0.00	1,400.00	0.00	0.00	0.00	0.00	0.00	0.00
1,420.00	0.00	0.00	1,420.00	0.00	0.00	0.00	0.00	0.00	0.00
1,500.00	1.60	128.34	1,499.99	-0.69	0.88	1.09	2.00	2.00	0.00
1,600.00	3.60	128.34	1,599.88	-3.51	4.43	5.54	2.00	2.00	0.00
1,700.00	5.60	128.34	1,699.55	-8.48	10.72	13.40	2.00	2.00	0.00
1,800.00	7.60	128.34	1,798.89	-15.61	19.74	24.66	2.00	2.00	0.00
1,900.00	9.60	128.34	1,897.76	-24.89	31.47	39.30	2.00	2.00	0.00
2,000.00	11.60	128.34	1,996.05	-36.30	45.89	57.33	2.00	2.00	0.00
2,100.00	13.60	128.34	2,093.63	-49.83	63.00	78.70	2.00	2.00	0.00
2,168.54	14.97	128.34	2,160.05	-60.32	76.27	95.27	2.00	2.00	0.00
2,200.00	14.97	128.34	2,190.44	-65.36	82.64	103.23	0.00	0.00	0.00
2,300.00	14.97	128.34	2,287.05	-81.39	102.90	128.54	0.00	0.00	0.00
2,400.00	14.97	128.34	2,383.66	-97.41	123.17	153.84	0.00	0.00	0.00
2,500.00	14.97	128.34	2,480.26	-113.43	143.43	179.15	0.00	0.00	0.00
2,600.00	14.97	128.34	2,576.87	-129.46	163.69	204.46	0.00	0.00	0.00
2,700.00	14.97	128.34	2,673.47	-145.48	183.95	229.77	0.00	0.00	0.00
2,800.00	14.97	128.34	2,770.08	-161.51	204.21	255.08	0.00	0.00	0.00
2,900.00	14.97	128.34	2,866.68	-177.53	224.47	280.39	0.00	0.00	0.00
3,000.00	14.97	128.34	2,963.29	-193.56	244.74	305.70	0.00	0.00	0.00
3,100.00	14.97	128.34	3,059.90	-209.58	265.00	331.00	0.00	0.00	0.00
3,200.00	14.97	128.34	3,156.50	-225.61	285.26	356.31	0.00	0.00	0.00
3,300.00	14.97	128.34	3,253.11	-241.63	305.52	381.62	0.00	0.00	0.00
3,400.00	14.97	128.34	3,349.71	-257.66	325.78	406.93	0.00	0.00	0.00
3,500.00	14.97	128.34	3,446.32	-273.68	346.04	432.24	0.00	0.00	0.00
3,600.00	14.97	128.34	3,542.92	-289.71	366.31	457.55	0.00	0.00	0.00
3,700.00	14.97	128.34	3,639.53	-305.73	386.57	482.86	0.00	0.00	0.00
3,800.00	14.97	128.34	3,736.14	-321.76	406.83	508.16	0.00	0.00	0.00
3,900.00	14.97	128.34	3,832.74	-337.78	427.09	533.47	0.00	0.00	0.00
4,000.00	14.97	128.34	3,929.35	-353.80	447.35	558.78	0.00	0.00	0.00
4,100.00	14.97	128.34	4,025.95	-369.83	467.61	584.09	0.00	0.00	0.00
4,200.00	14.97	128.34	4,122.56	-385.85	487.88	609.40	0.00	0.00	0.00
4,300.00	14.97	128.34	4,219.17	-401.88	508.14	634.71	0.00	0.00	0.00
4,400.00	14.97	128.34	4,315.77	-417.90	528.40	660.02	0.00	0.00	0.00
4,500.00	14.97	128.34	4,412.38	-433.93	548.66	685.32	0.00	0.00	0.00
4,600.00	14.97	128.34	4,508.98	-449.95	568.92	710.63	0.00	0.00	0.00
4,700.00	14.97	128.34	4,605.59	-465.98	589.18	735.94	0.00	0.00	0.00
4,800.00	14.97	128.34	4,702.19	-482.00	609.44	761.25	0.00	0.00	0.00

# EOG RESOURCES INC.

## Planning Report

<b>Database:</b>	EDM	<b>Local Co-ordinate Reference:</b>	Site Critter Creek 30-26H
<b>Company:</b>	Denver Division- Colorado	<b>TVD Reference:</b>	Rig @ 5183.00ft (TBD)
<b>Project:</b>	DJ - Hereford Ranch	<b>MD Reference:</b>	Rig @ 5183.00ft (TBD)
<b>Site:</b>	Critter Creek 30-26H	<b>North Reference:</b>	True
<b>Well:</b>	Critter Creek 30-26H	<b>Survey Calculation Method:</b>	Minimum Curvature
<b>Wellbore:</b>	Original Wellbore		
<b>Design:</b>	APD Directional Plan		

### Planned Survey

Measured Depth (ft)	Inclination (deg)	Azimuth (deg)	Vertical Depth (ft)	+N/-S (ft)	+E/-W (ft)	Vertical Section (ft)	Dogleg Rate (°/100ft)	Build Rate (°/100ft)	Turn Rate (°/100ft)
4,900.00	14.97	128.34	4,798.80	-498.03	629.71	786.56	0.00	0.00	0.00
5,000.00	14.97	128.34	4,895.41	-514.05	649.97	811.87	0.00	0.00	0.00
5,100.00	14.97	128.34	4,992.01	-530.08	670.23	837.18	0.00	0.00	0.00
5,200.00	14.97	128.34	5,088.62	-546.10	690.49	862.48	0.00	0.00	0.00
5,300.00	14.97	128.34	5,185.22	-562.13	710.75	887.79	0.00	0.00	0.00
5,400.00	14.97	128.34	5,281.83	-578.15	731.01	913.10	0.00	0.00	0.00
5,500.00	14.97	128.34	5,378.43	-594.17	751.28	938.41	0.00	0.00	0.00
5,600.00	14.97	128.34	5,475.04	-610.20	771.54	963.72	0.00	0.00	0.00
5,700.00	14.97	128.34	5,571.65	-626.22	791.80	989.03	0.00	0.00	0.00
5,800.00	14.97	128.34	5,668.25	-642.25	812.06	1,014.34	0.00	0.00	0.00
5,900.00	14.97	128.34	5,764.86	-658.27	832.32	1,039.64	0.00	0.00	0.00
6,000.00	14.97	128.34	5,861.46	-674.30	852.58	1,064.95	0.00	0.00	0.00
6,100.00	14.97	128.34	5,958.07	-690.32	872.85	1,090.26	0.00	0.00	0.00
6,200.00	14.97	128.34	6,054.67	-706.35	893.11	1,115.57	0.00	0.00	0.00
6,300.00	14.97	128.34	6,151.28	-722.37	913.37	1,140.88	0.00	0.00	0.00
6,400.00	14.97	128.34	6,247.89	-738.40	933.63	1,166.19	0.00	0.00	0.00
6,500.00	14.97	128.34	6,344.49	-754.42	953.89	1,191.50	0.00	0.00	0.00
6,600.00	14.97	128.34	6,441.10	-770.45	974.15	1,216.80	0.00	0.00	0.00
6,700.00	14.97	128.34	6,537.70	-786.47	994.42	1,242.11	0.00	0.00	0.00
6,800.00	14.97	128.34	6,634.31	-802.50	1,014.68	1,267.42	0.00	0.00	0.00
6,900.00	14.97	128.34	6,730.92	-818.52	1,034.94	1,292.73	0.00	0.00	0.00
6,974.49	14.97	128.34	6,802.88	-830.46	1,050.03	1,311.58	0.00	0.00	0.00
7,000.00	18.03	128.34	6,827.33	-834.95	1,055.72	1,318.68	12.00	12.00	0.00
7,100.00	30.03	128.34	6,918.50	-860.17	1,087.60	1,358.51	12.00	12.00	0.00
7,200.00	42.03	128.34	6,999.22	-896.59	1,133.65	1,416.03	12.00	12.00	0.00
7,300.00	54.03	128.34	7,065.97	-942.63	1,191.86	1,488.74	12.00	12.00	0.00
7,400.00	66.03	128.34	7,115.83	-996.27	1,259.69	1,573.46	12.00	12.00	0.00
7,500.00	78.03	128.34	7,146.62	-1,055.17	1,334.16	1,666.48	12.00	12.00	0.00
7,599.73	90.00	128.34	7,157.00	-1,116.59	1,411.82	1,763.48	12.00	12.00	0.00
<b>7" - Critter Creek 30-26H (Landing Target)</b>									
7,600.00	90.00	128.34	7,157.00	-1,116.75	1,412.03	1,763.74	0.67	0.19	0.64
7,700.00	90.00	128.98	7,157.00	-1,179.23	1,490.11	1,861.83	0.64	0.00	0.64
7,800.00	90.00	129.63	7,157.00	-1,242.57	1,567.49	1,960.12	0.64	0.00	0.64
7,900.00	90.00	130.27	7,157.00	-1,306.78	1,644.15	2,058.62	0.64	0.00	0.64
8,000.00	90.00	130.91	7,157.00	-1,371.84	1,720.09	2,157.30	0.64	0.00	0.64
8,100.00	90.00	131.55	7,157.00	-1,437.76	1,795.29	2,256.16	0.64	0.00	0.64
8,200.00	90.00	132.20	7,157.00	-1,504.51	1,869.75	2,355.18	0.64	0.00	0.64
8,300.00	90.00	132.84	7,157.00	-1,572.09	1,943.46	2,454.35	0.64	0.00	0.64
8,400.00	90.00	133.48	7,157.00	-1,640.49	2,016.40	2,553.65	0.64	0.00	0.64
8,500.00	90.00	134.12	7,157.00	-1,709.71	2,088.57	2,653.09	0.64	0.00	0.64
8,600.00	90.00	134.77	7,157.00	-1,779.73	2,159.96	2,752.64	0.64	0.00	0.64
8,700.00	90.00	135.41	7,157.00	-1,850.55	2,230.57	2,852.28	0.64	0.00	0.64
8,800.00	90.00	136.05	7,157.00	-1,922.16	2,300.37	2,952.02	0.64	0.00	0.64
8,900.00	90.00	136.69	7,157.00	-1,994.54	2,369.36	3,051.83	0.64	0.00	0.64
9,000.00	90.00	137.34	7,157.00	-2,067.70	2,437.54	3,151.70	0.64	0.00	0.64
9,100.00	90.00	137.98	7,157.00	-2,141.61	2,504.90	3,251.62	0.64	0.00	0.64
9,200.00	90.00	138.62	7,157.00	-2,216.27	2,571.42	3,351.58	0.64	0.00	0.64
9,300.00	90.00	139.26	7,157.00	-2,291.68	2,637.10	3,451.57	0.64	0.00	0.64
9,400.00	90.00	139.91	7,157.00	-2,367.81	2,701.93	3,551.57	0.64	0.00	0.64
9,500.00	90.00	140.55	7,157.00	-2,444.67	2,765.91	3,651.56	0.64	0.00	0.64
9,600.00	90.00	141.19	7,157.00	-2,522.24	2,829.02	3,751.55	0.64	0.00	0.64
9,700.00	90.00	141.83	7,157.00	-2,600.52	2,891.25	3,851.51	0.64	0.00	0.64
9,800.00	90.00	142.48	7,157.00	-2,679.49	2,952.60	3,951.43	0.64	0.00	0.64

# EOG RESOURCES INC.

## Planning Report

<b>Database:</b>	EDM	<b>Local Co-ordinate Reference:</b>	Site Critter Creek 30-26H
<b>Company:</b>	Denver Division- Colorado	<b>TVD Reference:</b>	Rig @ 5183.00ft (TBD)
<b>Project:</b>	DJ - Hereford Ranch	<b>MD Reference:</b>	Rig @ 5183.00ft (TBD)
<b>Site:</b>	Critter Creek 30-26H	<b>North Reference:</b>	True
<b>Well:</b>	Critter Creek 30-26H	<b>Survey Calculation Method:</b>	Minimum Curvature
<b>Wellbore:</b>	Original Wellbore		
<b>Design:</b>	APD Directional Plan		

### Planned Survey

Measured Depth (ft)	Inclination (deg)	Azimuth (deg)	Vertical Depth (ft)	+N/-S (ft)	+E/-W (ft)	Vertical Section (ft)	Dogleg Rate (°/100ft)	Build Rate (°/100ft)	Turn Rate (°/100ft)
9,900.00	90.00	143.12	7,157.00	-2,759.14	3,013.06	4,051.30	0.64	0.00	0.64
10,000.00	90.00	143.76	7,157.00	-2,839.46	3,072.63	4,151.11	0.64	0.00	0.64
10,100.00	90.00	144.40	7,157.00	-2,920.45	3,131.29	4,250.84	0.64	0.00	0.64
10,200.00	90.00	145.05	7,157.00	-3,002.08	3,189.04	4,350.49	0.64	0.00	0.64
10,300.00	90.00	145.69	7,157.00	-3,084.37	3,245.87	4,450.03	0.64	0.00	0.64
10,400.00	90.00	146.33	7,157.00	-3,167.28	3,301.78	4,549.47	0.64	0.00	0.64
10,500.00	90.00	146.97	7,157.00	-3,250.81	3,356.75	4,648.77	0.64	0.00	0.64
10,600.00	90.00	147.62	7,157.00	-3,334.96	3,410.78	4,747.94	0.64	0.00	0.64
10,700.00	90.00	148.26	7,157.00	-3,419.71	3,463.86	4,846.96	0.64	0.00	0.64
10,800.00	90.00	148.90	7,157.00	-3,505.04	3,515.99	4,945.81	0.64	0.00	0.64
10,900.00	90.00	149.54	7,157.00	-3,590.96	3,567.16	5,044.49	0.64	0.00	0.64
11,000.00	90.00	150.19	7,157.00	-3,677.44	3,617.37	5,142.98	0.64	0.00	0.64
11,100.00	90.00	150.83	7,157.00	-3,764.48	3,666.60	5,241.27	0.64	0.00	0.64
11,200.00	90.00	151.47	7,157.00	-3,852.07	3,714.85	5,339.35	0.64	0.00	0.64
11,300.00	90.00	152.11	7,157.00	-3,940.20	3,762.11	5,437.20	0.64	0.00	0.64
11,400.00	90.00	152.76	7,157.00	-4,028.84	3,808.39	5,534.82	0.64	0.00	0.64
11,500.00	90.00	153.40	7,157.00	-4,118.01	3,853.67	5,632.19	0.64	0.00	0.64
11,600.00	90.00	154.04	7,157.00	-4,207.67	3,897.94	5,729.29	0.64	0.00	0.64
11,700.00	90.00	154.68	7,157.00	-4,297.82	3,941.21	5,826.12	0.64	0.00	0.64
11,800.00	90.00	155.33	7,157.00	-4,388.46	3,983.46	5,922.67	0.64	0.00	0.64
11,900.00	90.00	155.97	7,157.00	-4,479.56	4,024.70	6,018.91	0.64	0.00	0.64
12,000.00	90.00	156.61	7,157.00	-4,571.12	4,064.91	6,114.85	0.64	0.00	0.64
12,100.00	90.00	157.25	7,157.00	-4,663.12	4,104.09	6,210.46	0.64	0.00	0.64
12,200.00	90.00	157.90	7,157.00	-4,755.56	4,142.24	6,305.74	0.64	0.00	0.64
12,300.00	90.00	158.54	7,157.00	-4,848.42	4,179.34	6,400.67	0.64	0.00	0.64
12,400.00	90.00	159.18	7,157.00	-4,941.69	4,215.41	6,495.25	0.64	0.00	0.64
12,500.00	90.00	159.82	7,157.00	-5,035.36	4,250.43	6,589.45	0.64	0.00	0.64
12,523.13	90.00	159.97	7,157.00	-5,057.08	4,258.37	6,611.18	0.64	0.00	0.64
Critter Creek 30-26H (BHL)									

### Targets

Target Name	Dip Angle (deg)	Dip Dir. (deg)	TVD (ft)	+N/-S (ft)	+E/-W (ft)	Northing (ft)	Easting (ft)	Latitude	Longitude
- hit/miss target									
- Shape									
Critter Creek 30-26H (	0.00	0.00	7,157.00	-1,116.59	1,411.82	567,039.15	2,307,654.85	40° 53' 4.647 N	104° 23' 14.649 W
- plan hits target center									
- Point									
Critter Creek 30-26H (	0.00	0.00	7,157.00	-5,057.08	4,258.37	563,134.53	2,310,550.39	40° 52' 25.709 N	104° 22' 37.600 W
- plan hits target center									
- Point									

### Casing Points

Measured Depth (ft)	Vertical Depth (ft)	Name	Casing Diameter (")	Hole Diameter (")
1,220.00	1,220.00	9-5/8"	9-5/8	13-1/2
7,599.73	7,157.00	7"	7	8-3/4
12,523.13	7,157.00	4 1/2"	4-1/2	6

# EOG RESOURCES INC.

## Planning Report

<b>Database:</b>	EDM	<b>Local Co-ordinate Reference:</b>	Site Critter Creek 30-26H
<b>Company:</b>	Denver Division- Colorado	<b>TVD Reference:</b>	Rig @ 5183.00ft (TBD)
<b>Project:</b>	DJ - Hereford Ranch	<b>MD Reference:</b>	Rig @ 5183.00ft (TBD)
<b>Site:</b>	Critter Creek 30-26H	<b>North Reference:</b>	True
<b>Well:</b>	Critter Creek 30-26H	<b>Survey Calculation Method:</b>	Minimum Curvature
<b>Wellbore:</b>	Original Wellbore		
<b>Design:</b>	APD Directional Plan		

# Critter Creek 30-26H

Section 26 T11N R63W

Weld County, CO



## Surface Location

NAD 1927 (NADCON CONUS) Colorado North 501  
Ground Elevation: 5161.00 Rig @ 5183.00ft (TBD)

Northing	Easting	Latitude	Longitude
568138.01	2306229.20	40°53' 15.680 N	104°23' 33.029 W

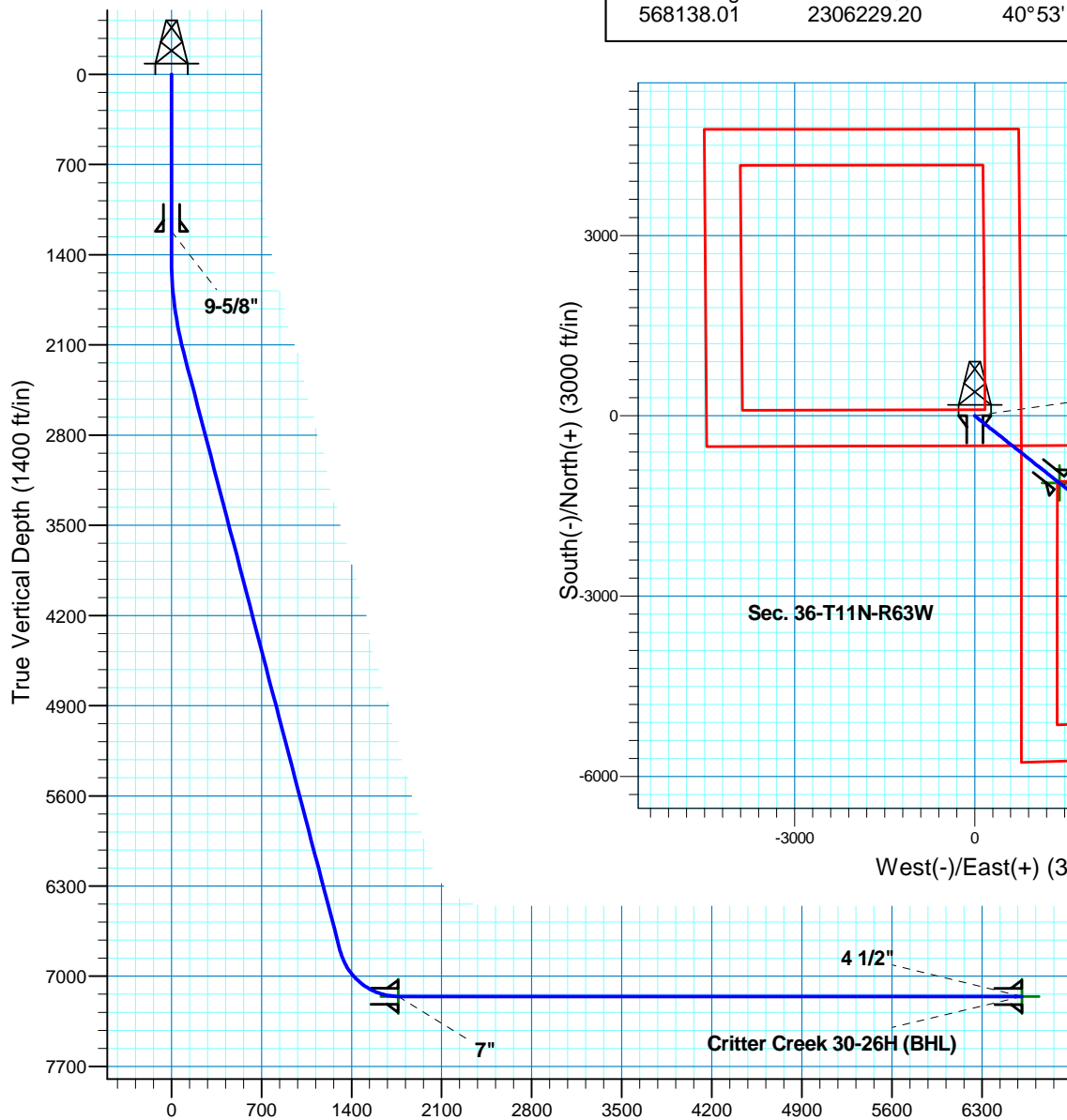

Vertical Section at 139.90deg (1400 ft/in)

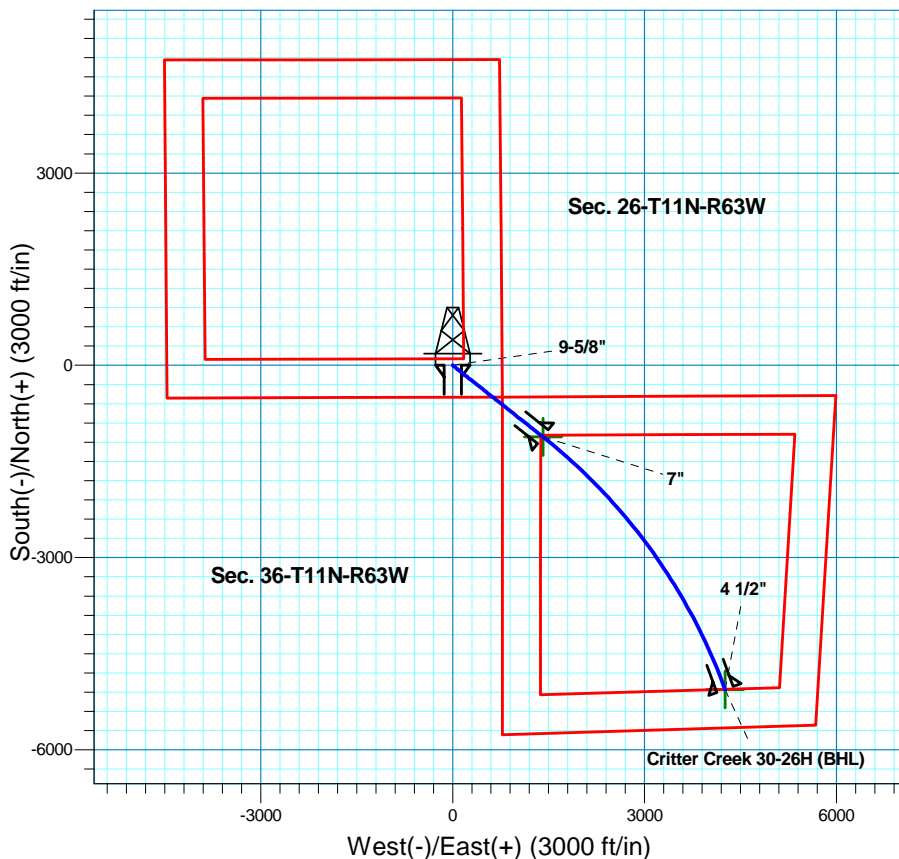

Azimuths to True North  
Magnetic North: 8.77°  
Magnetic Field  
Strength: 53526.0snT  
Dip Angle: 67.54°  
Date: 8/26/2010  
Model: IGRF200510

Project: DJ - Hereford Ranch  
Site: Critter Creek 30-26H  
Well: Critter Creek 30-26H  
Plan: APD Directional Plan

## SECTION DETAILS

Sec	MD	Inc	Azi	TVD	+N/-S	+E/-W	DLeg	TFace	VSec	Target
1	0.00	0.00	0.00	0.00	0.00	0.00	0.00	0.00	0.00	
2	1420.00	0.00	0.00	1420.00	0.00	0.00	0.00	0.00	0.00	
3	2168.54	14.97	128.34	2160.05	-60.32	76.27	2.00	128.34	95.27	
4	6974.49	14.97	128.34	6802.88	-830.46	1050.03	0.00	0.00	1311.58	
5	7599.73	90.00	128.34	7157.00	-1116.59	1411.82	12.00	0.00	1763.48	Critter Creek 30-26H (Landing Target)
6	12523.13	90.00	159.97	7157.00	-5057.08	4258.37	0.64	90.00	6611.18	Critter Creek 30-26H (BHL)

## TARGET DETAILS

Name	TVD	+N/-S	+E/-W	Northing	Easting	Latitude	Longitude	Shape
Critter Creek 30-26H (BHL)	7157.00	-5057.08	4258.37	563134.53	2310550.39	40°52' 25.709 N	104°22' 37.600 W	Po int
Critter Creek 30-26H (Landing Target)	7157.00	-1116.59	1411.82	567039.15	2307654.85	40°53' 4.647 N	104°23' 14.649 W	Point