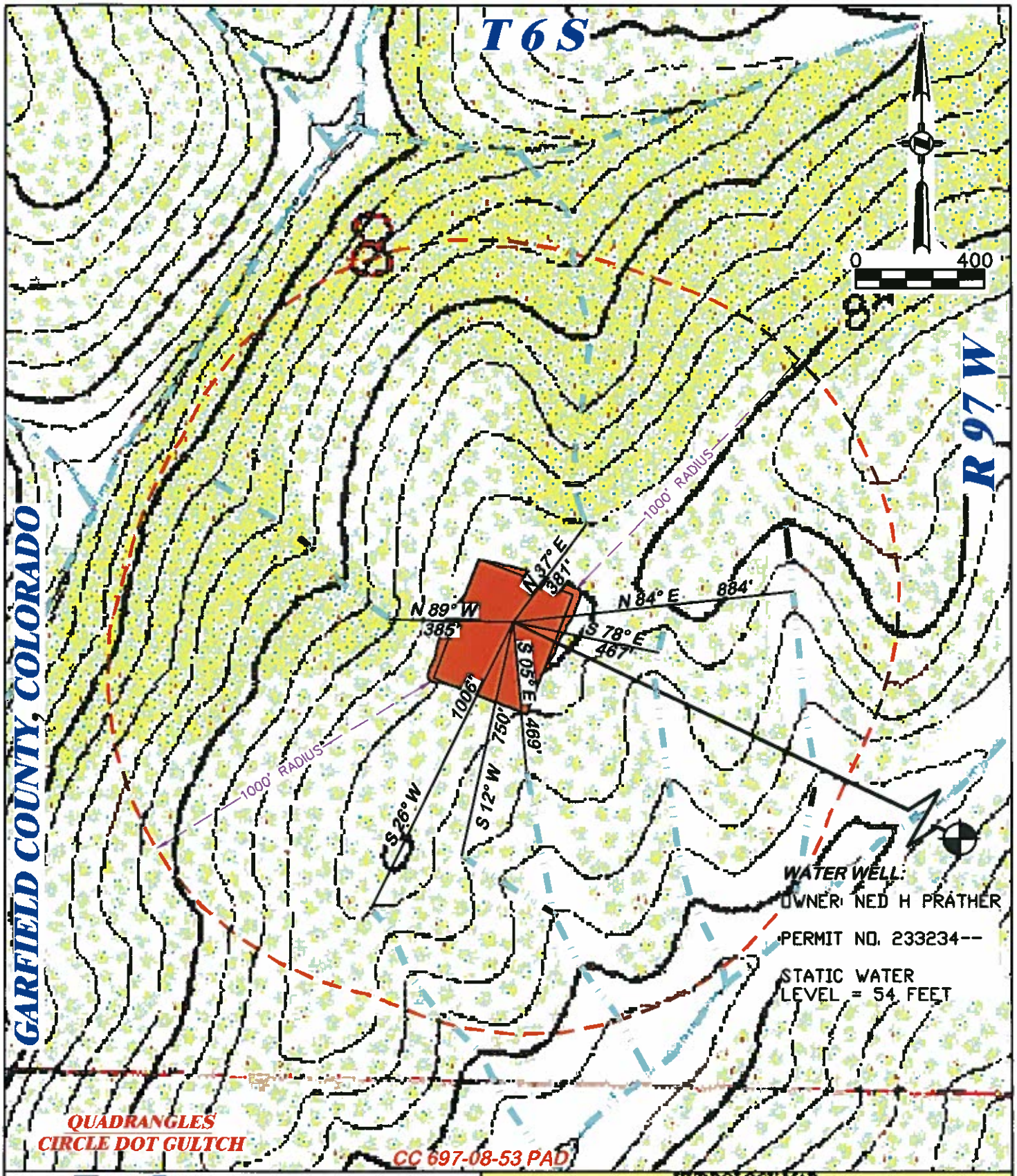


DRIFFIN & ASSOCIATES, INC.
(307) 362-5028
1414 ELK ST., ROCK SPRINGS, WY 82901

| | |
|---|---|
| DRAWN: 9/3/10 - DEH | SCALE: 1" = 400' |
| REVISED DATE: NA | DRG JOB No. 11769 |
| | EXHIBIT 4B |

**HYDROLOGY MAP**

**OXY USA WTP LP**
**CASCADE CREEK A CC 697-08-27A, 27B, 33B, 35A, 35B, 41A, 41B, 43A, 43B, 49, 50, 52A, 52B, 58A, 58B, 58C,**
**NWSE SECTION 8, T. 6 S., R. 97 W., 6th P.M.,**
**GARFIELD COUNTY, COLORADO**

NATURAL CREEK/DRAW — EXISTING ROAD