

WELL LOCATION PLAT
BURLINGTON RESOURCES OIL & GAS COMPANY, LP
UTE #30
1131' FNL & 1520' FEL
SEC. 15, T-32-N, R-13.5-W, N.M.P.M., LA PLATA COUNTY, COLORADO.
GROUND LEVEL ELEVATION: 7031'

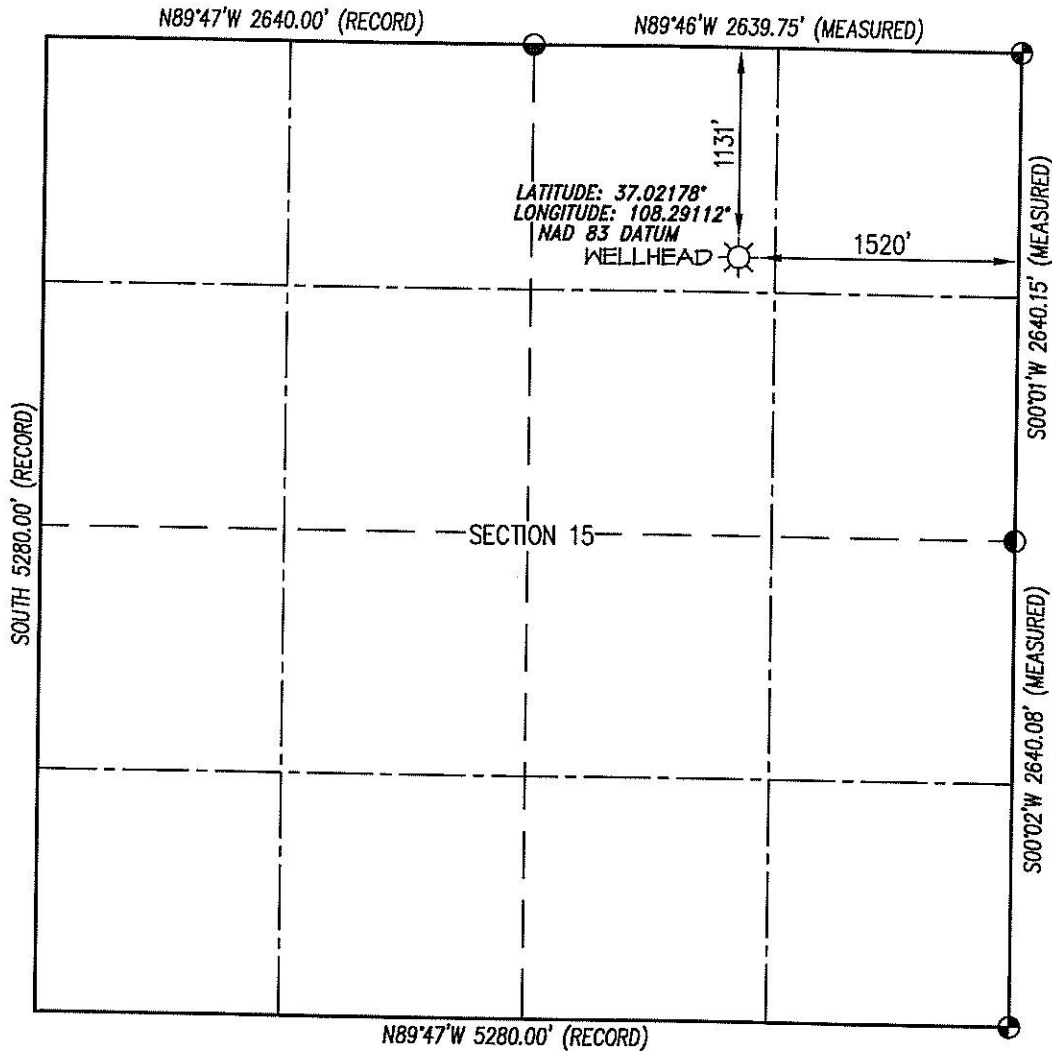

BASIS OF BEARING:
 REAL-TIME KINEMATIC GPS SURVEY
 SOLUTION OF CO SOUTH STATE
 PLANE (NAD 83) COORDINATE GRID
 WITH AN APPLIED ROTATION OF -1°42'30".

BASIS OF ELEVATION
 N.G.S. SURVEY MARK "DOME" LOCATED AT
 LATITUDE 36.99630°N LONGITUDE 108.29151°W NAD83
 REFERENCE ELEVATION = 7110'

● and ● denote found 3-1/4" B.L.M. Aluminum Cap unless otherwise noted.

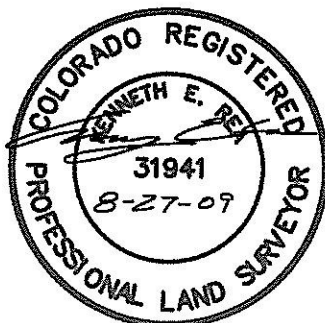

- NOTES:
1. WELL LOCATION FOOTAGE CALLS MEASURED PERPENDICULAR TO SECTION LINES.
 2. SURFACE USE FOR THE LAND SURROUNDING THIS LOCATION IS UTE MOUNTAIN UTE TRIBAL LAND.
 3. THERE ARE NO DWELLING STRUCTURES WITHIN 450' OF THE WELL BORE LOCATION.
 4. THERE ARE NO PUBLIC ROADS OR PROPERTY BOUNDARY LINES WITHIN 150' OF THE WELL BORE LOCATION.
 5. WELL GPS OBSERVATION PERFORMED BY NELSON ROSS ON DATE OF SURVEY - PDOP VALUE <3.0
 6. THIS EXHIBIT IS INTENDED TO DEPICT THE PROPOSED WELL LOCATION AND DOES NOT REPRESENT A MONUMENTED BOUNDARY SURVEY.

RECORD DIMENSIONS SHOWN PER B.L.M.
 DEPENDENT RESURVEY PLAT APPROVED
 APRIL 7, 1987

DRAWN BY: K.R.		SURVEYED: 8/6/09		PREPARED FOR: BURLINGTON RESOURCES OIL & GAS COMPANY, LP
CHECKED BY: K.R.		DRAWN: 8/27/09		
FILE NO. CPB491MP		JOB NO. CPB49		
NORTHSTAR SURVEYING & MAPPING, INC. 768 County Rd. 308 DURANGO, CO. 81303 (970) 385-0851				

I, KENNETH E. REA, A REGISTERED PROFESSIONAL LAND SURVEYOR IN THE STATE OF COLORADO, DO HEREBY CERTIFY THAT THE WELL LOCATION SHOWN ON THIS PLAT IS ACCURATELY PLOTTED FROM FIELD NOTES OF ACTUAL SURVEYS MADE UNDER MY DIRECT SUPERVISION, AND THAT THIS PLAT IS NOT A LAND SURVEY PLAT OR IMPROVEMENT SURVEY PLAT, AND THAT IS IS NOT TO BE RELIED UPON FOR THE ESTABLISHMENT OF FENCE, BUILDING, OR OTHER FUTURE IMPROVEMENT LINES.