

TABLE 1
SOIL SAMPLE ANALYTICAL RESULTS
MILLAGE 13-3D (API No. 05-123-20391)
WELD COUNTY
PETROLEUM DEVELOPMENT CORPORATION

Sample ID	Depth (ft bgs)	Date Sampled	Benzene (mg/kg)	Toluene (mg/kg)	Ethyl- benzene (mg/kg)	Xylenes (mg/kg)	TPH (mg/kg)
E01	2	06/25/2009	<0.0050	<0.0050	<0.0050	<0.0050	<50.5
N01	2	06/25/2009	<0.0050	<0.0050	<0.0050	<0.0050	<50.5
N02	2	06/25/2009	<0.0050	<0.0050	<0.0050	<0.0050	<50.5
N03	2	06/25/2009	<0.0050	<0.0050	<0.0050	<0.0050	<50.5
S01	2	06/25/2009	<0.0050	<0.0050	<0.0050	<0.0050	<50.5
S02	2	06/25/2009	<0.0050	<0.0050	<0.0050	<0.0050	<50.5
S03	2	06/25/2009	<0.0050	<0.0050	<0.0050	<0.0050	<50.5
W01	2	06/25/2009	<0.0050	<0.0050	<0.0050	<0.0050	201.2
Basic Standards for Soil			0.17	85	100	175	500

Notes: < - less than stated laboratory reporting limit
TPH - Total Petroleum Hydrocarbons (C6-C28)
API - American Petroleum Institute

NA - Not Analyzed
mg/kg - milligrams per kilogram
ft bgs - feet below ground surface

Bold numbers indicate result equalled or exceeded standard.

Basic Standards for Soil are taken from 2 CCR 404-1, Table 910-1, effective April 1, 2009.

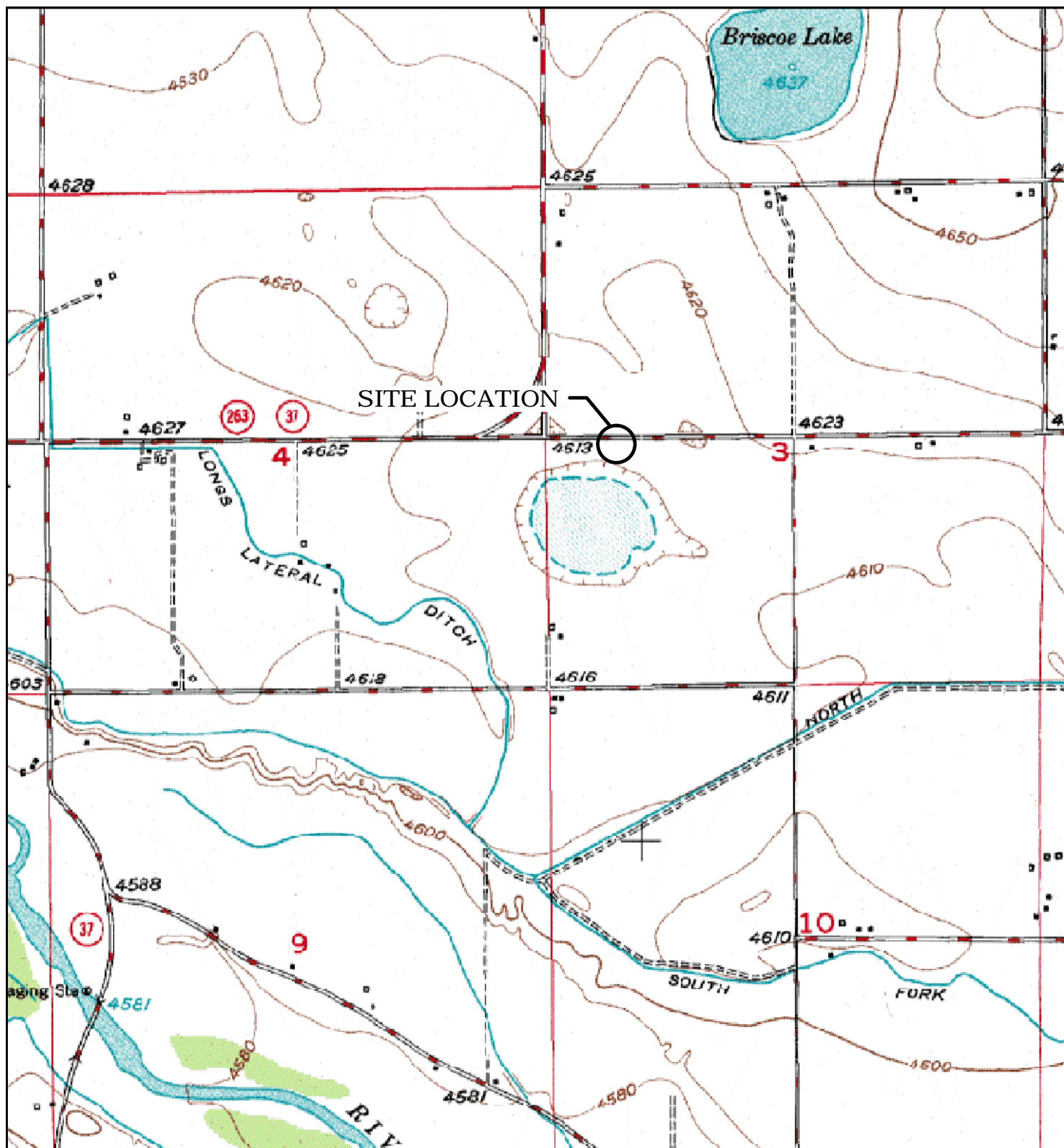

TABLE 2
GROUNDWATER ANALYTICAL RESULTS AND FIELD PARAMETERS
MILLAGE 13-3D (API No. 123-20391)
WELD COUNTY, COLORADO
PETROLEUM DEVELOPMENT CORPORATION

Sample ID	Date Sampled	Benzene (ug/L)	Toluene (ug/L)	Ethyl-benzene (ug/L)	Xylenes (ug/L)	Depth to Water (ft btoc)
GW01	06/01/2009	240	120	21	160	NM
MW01	08/07/2009	<1.0	<1.0	<1.0	<1.0	NM
	11/13/2009	<1.0	<1.0	<1.0	<1.0	2.02
	02/19/2010	<1.0	<1.0	<1.0	<1.0	2.45
	05/18/2010	<1.0	<1.0	<1.0	<1.0	NM
MW02	08/07/2009	<1.0	<1.0	<1.0	<1.0	NM
	11/13/2009	<1.0	<1.0	<1.0	<1.0	1.85
	02/19/2010	<1.0	<1.0	<1.0	<1.0	2.31
	05/18/2010	<1.0	<1.0	<1.0	<1.0	NM
MW03	08/07/2009	<1.0	<1.0	<1.0	<1.0	NM
	11/13/2009	<1.0	<1.0	<1.0	<1.0	1.35
	02/19/2010	<1.0	<1.0	<1.0	<1.0	2.00
	05/18/2010	<1.0	<1.0	<1.0	<1.0	NM
Basic Standards for Groundwater:		5	560	700	1400	

Notes: < - less than ug/L - micrograms per Liter NA - Not Analyzed/Not Available
ft btoc - feet below top of casing NM - Not measured API - American Petroleum Institute
Basic Standards for Groundwater are taken from the Colorado Department of Health and Environment -
Water Quality Control Commission Regulation 41, effective 4/1/2009.
Bold numbers indicate result equaled or exceeded standard.





LEGEND

○ SITE LOCATION

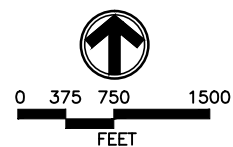

SOURCE: TOPOZONE.COM
USGS 7.5' QUADRANGLE
(NAD27)

FIGURE 1
SITE LOCATION MAP
MILLAGE 13-3D
NWSW 3 T5N R64W
WELD COUNTY, CO
PETROLEUM DEVELOPMENT CORPORATION



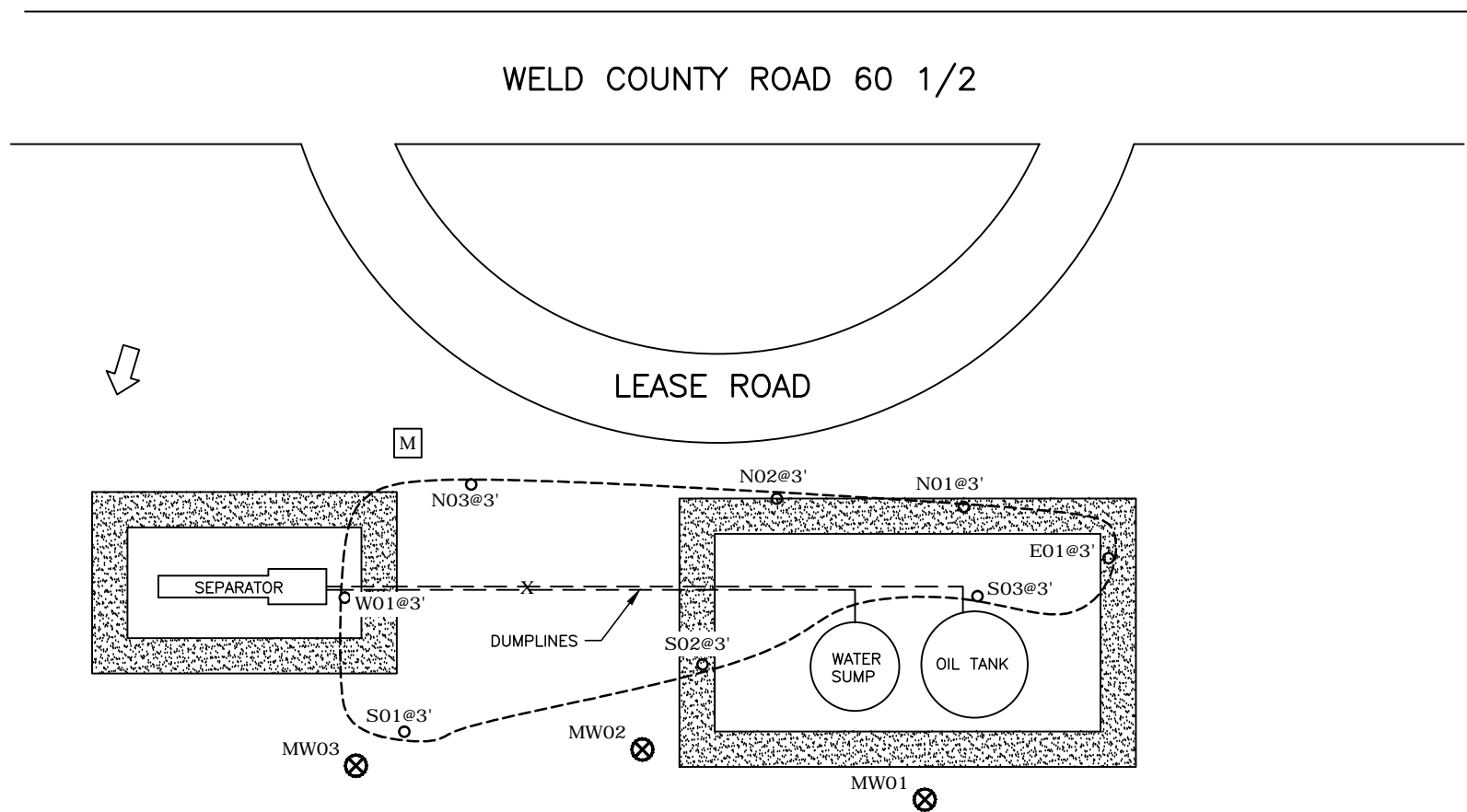

LEGEND

- MW01 ⊗ MONITORING WELL LOCATION
- N01@13' ○ SOIL SAMPLE LOCATION
- M METER HOUSE
- BERM
- X RELEASE LOCATION
- EXTENT OF EXCAVATION
- ➔ ESTIMATED GROUNDWATER FLOW DIRECTION

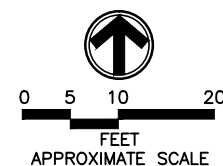

FIGURE 2
SITE MAP
MILLAGE 13-3D
NWSW 3-T5N-R64W
WELD COUNTY, CO
PETROLEUM DEVELOPMENT CORPORATION



Summit Scientific

741 Corporate Circle – Suite I ♦ Golden, Colorado 80401

303.277.9310 - laboratory ♦ 303.374.5933 - fax

June 02, 2009

John Peterson
LT Environmental, Inc.
4600 West 60th Avenue
Arvada, CO 80003
RE: PDC - Millage 13-30

Enclosed are the results of analyses for samples received by Summit Scientific on 06/01/09 16:38. If you have any questions concerning this report, please feel free to contact me.

Sincerely,

A handwritten signature in black ink, appearing to be 'BS' or 'Shrewsbury', with a long, sweeping horizontal line extending to the right.

Ben Shrewsbury
Vice President / Laboratory Director

LT Environmental, Inc.
4600 West 60th Avenue
Arvada CO, 80003

Project: PDC - Millage 13-30

Project Number: PDC 09013
Project Manager: John Peterson

Reported:
06/02/09 08:21

ANALYTICAL REPORT FOR SAMPLES

Sample ID	Laboratory ID	Matrix	Date Sampled	Date Received
GW01	R906004-01	Water	06/01/09 15:00	06/01/09 16:38

Summit Scientific

52

741 Corporate Circle Suite I ♦ Golden, Colorado 80401
303-277-9310 ♦ 303-277-9531 Fax

Page 7 of 7

Client: LT Environmental, Inc.

Address: 4600 West 60th Avenue

Project Manager:

2909894

E-Mail:

Phone: (303) 433-9788
Fax: (303) 433-1432

Project Name: M:11ag+ B-36

Sampler Name: Phillips

Project Number: PDC 09013

[illegible]

LT Environmental, Inc.
4600 West 60th Avenue
Arvada CO, 80003

Project: PDC - Millage 13-30

Project Number: PDC 09013
Project Manager: John Peterson

Reported:
06/02/09 08:21

GW01
R906004-01 (Water)

Summit Scientific

Volatile Organic Compounds by EPA Method 8260B

Date Sampled: **06/01/09 15:00**

Analyte	Result	Reporting Limit	Units	Dilution	Batch	Prepared	Analyzed	Method	Notes
Benzene	240	1.0	ug/l	1	9060103	06/01/09	06/01/09	EPA 8260B	
Toluene	120	1.0	"	"	"	"	"	"	
Ethylbenzene	21	1.0	"	"	"	"	"	"	
Xylenes (total)	160	1.0	"	"	"	"	"	"	

Date Sampled: **06/01/09 15:00**

Analyte	Result	Reporting Limit	Units	Dilution	Batch	Prepared	Analyzed	Method	Notes
<i>Surrogate: 1,2-Dichloroethane-d4</i>		97.7 %	77.3-121		"	"	"	"	
<i>Surrogate: Toluene-d8</i>		103 %	91.4-107		"	"	"	"	
<i>Surrogate: 4-Bromofluorobenzene</i>		99.2 %	85.3-109		"	"	"	"	

Summit Scientific

The results in this report apply to the samples analyzed in accordance with the chain of custody document. This analytical report must be reproduced in its entirety.



LT Environmental, Inc.
4600 West 60th Avenue
Arvada CO, 80003

Project: PDC - Millage 13-30

Project Number: PDC 09013
Project Manager: John Peterson

Reported:
06/02/09 08:21

Volatile Organic Compounds by EPA Method 8260B - Quality Control

Summit Scientific

Analyte	Reporting			Spike	Source		%REC		RPD	
	Result	Limit	Units	Level	Result	%REC	Limits	RPD	Limit	Notes

Batch 9060103 - EPA 5030 Water MS

Blank (9060103-BLK1)

Prepared & Analyzed: 06/01/09

Benzene	ND	1.0	ug/l							
Toluene	ND	1.0	"							
Ethylbenzene	ND	1.0	"							
Xylenes (total)	ND	1.0	"							
Surrogate: 1,2-Dichloroethane-d4	12.2		"	13.3	91.7	77.3-121				
Surrogate: Toluene-d8	12.9		"	13.3	97.0	91.4-107				
Surrogate: 4-Bromofluorobenzene	13.2		"	13.3	99.2	85.3-109				

LCS (9060103-BS1)

Prepared & Analyzed: 06/01/09

Benzene	28.2	1.0	ug/l	33.3	84.7	70-114				
Toluene	26.6	1.0	"	33.3	79.9	72.7-116				
Surrogate: 1,2-Dichloroethane-d4	11.7		"	13.3	88.0	77.3-121				
Surrogate: Toluene-d8	12.6		"	13.3	94.7	91.4-107				
Surrogate: 4-Bromofluorobenzene	13.4		"	13.3	101	85.3-109				

LCS Dup (9060103-BSD1)

Prepared & Analyzed: 06/01/09

Benzene	27.2	1.0	ug/l	33.3	81.7	70-114	3.61	8.14		
Toluene	26.6	1.0	"	33.3	79.9	72.7-116	0.00	7.88		
Surrogate: 1,2-Dichloroethane-d4	11.8		"	13.3	88.7	77.3-121				
Surrogate: Toluene-d8	12.8		"	13.3	96.2	91.4-107				
Surrogate: 4-Bromofluorobenzene	13.4		"	13.3	101	85.3-109				

Matrix Spike (9060103-MS1)

Source: R905195-01

Prepared & Analyzed: 06/01/09

Benzene	28.6	1.0	ug/l	33.3	ND	85.9	66.8-117			
Toluene	26.8	1.0	"	33.3	ND	80.5	71.5-117			
Surrogate: 1,2-Dichloroethane-d4	13.5		"	13.3		102	77.3-121			
Surrogate: Toluene-d8	13.3		"	13.3		100	91.4-107			
Surrogate: 4-Bromofluorobenzene	13.8		"	13.3		104	85.3-109			

Summit Scientific

The results in this report apply to the samples analyzed in accordance with the chain of custody document. This analytical report must be reproduced in its entirety.



LT Environmental, Inc.
4600 West 60th Avenue
Arvada CO, 80003

Project: PDC - Millage 13-30

Project Number: PDC 09013
Project Manager: John Peterson

Reported:
06/02/09 08:21

Volatile Organic Compounds by EPA Method 8260B - Quality Control
Summit Scientific

Analyte	Reporting			Spike	Source		%REC		RPD	
	Result	Limit	Units	Level	Result	%REC	Limits	RPD	Limit	Notes

Batch 9060103 - EPA 5030 Water MS

Matrix Spike Dup (9060103-MSD1)		Source: R905195-01			Prepared & Analyzed: 06/01/09					
Benzene	26.4	1.0	ug/l	33.3	ND	79.3	66.8-117	8.00	17.8	
Toluene	25.1	1.0	"	33.3	ND	75.4	71.5-117	6.55	14.4	
Surrogate: 1,2-Dichloroethane-d4	14.9		"	13.3		112	77.3-121			
Surrogate: Toluene-d8	13.4		"	13.3		101	91.4-107			
Surrogate: 4-Bromofluorobenzene	13.8		"	13.3		104	85.3-109			

Summit Scientific

The results in this report apply to the samples analyzed in accordance with the chain of custody document. This analytical report must be reproduced in its entirety.



LT Environmental, Inc.
4600 West 60th Avenue
Arvada CO, 80003

Project: PDC - Millage 13-30

Project Number: PDC 09013
Project Manager: John Peterson

Reported:
06/02/09 08:21

Notes and Definitions

DET Analyte DETECTED
ND Analyte NOT DETECTED at or above the reporting limit
NR Not Reported
dry Sample results reported on a dry weight basis
RPD Relative Percent Difference



Summit Scientific

741 Corporate Circle – Suite I ♦ Golden, Colorado 80401

303.277.9310 - laboratory ♦ 303.374.5933 - fax

July 01, 2009

John Peterson
LT Environmental, Inc.
4600 West 60th Avenue
Arvada, CO 80003
RE: PDC - Millage 13-3D

Enclosed are the results of analyses for samples received by Summit Scientific on 06/25/09 17:00. If you have any questions concerning this report, please feel free to contact me.

Sincerely,

A handwritten signature in black ink, appearing to be 'BS' or 'Shrewsbury', with a long, sweeping horizontal line extending to the right.

Ben Shrewsbury
Vice President / Laboratory Director



LT Environmental, Inc.
4600 West 60th Avenue
Arvada CO, 80003

Project: PDC - Millage 13-3D

Project Number: PDC 09013
Project Manager: John Peterson

Reported:
07/01/09 09:33

ANALYTICAL REPORT FOR SAMPLES

Sample ID	Laboratory ID	Matrix	Date Sampled	Date Received
N01@2'	R906180-01	Soil	06/25/09 10:30	06/25/09 17:00
N02@2'	R906180-02	Soil	06/25/09 10:13	06/25/09 17:00
N03@2'	R906180-03	Soil	06/25/09 10:06	06/25/09 17:00
S01@2'	R906180-04	Soil	06/25/09 10:20	06/25/09 17:00
S02@2'	R906180-05	Soil	06/25/09 10:02	06/25/09 17:00
S03@2'	R906180-06	Soil	06/25/09 10:30	06/25/09 17:00
E01@2'	R906180-07	Soil	06/25/09 10:10	06/25/09 17:00
W01@2'	R906180-08	Soil	06/25/09 10:14	06/25/09 17:00

Summit Scientific

The results in this report apply to the samples analyzed in accordance with the chain of custody document. This analytical report must be reproduced in its entirety.



LT Environmental, Inc.
4600 West 60th Avenue
Arvada CO, 80003

Project: PDC - Millage 13-3D

Project Number: PDC 09013
Project Manager: John Peterson

Reported:
07/01/09 09:33

Summit Scientific
S₂
741 Corporate Circle Suite 1 • Golden, Colorado 80401
303-277-9310 • 303-277-9531 Fax

Page 1 of 1

Client: LT Environmental, Inc.
Address: 4600 West 60th Avenue
City/State/Zip: Arvada, CO 80003
Phone: (303) 433-9788
Fax: (303) 433-1432
Project Name: Millage 13-3D
Project Number: PDC 09013
Project Manager: John Peterson
E-Mail: jpeterson@ltenv.com
City/State/Zip: Arvada, CO 80003
Phone: (303) 433-9788
Fax: (303) 433-1432
Project Name: Millage 13-3D
Project Number: PDC 09013

Sample Description	Date Sampled	Time Sampled	Number of Containers	Preservative				Matrix				Analyze For:				Special Instructions
				HCl	HNO ₃	None	Other (Specify)	Groundwater	Soil	Air - Canister Serial #	Other (Specify)	GRO/DRO	BTEX	TPH (C6-C8)		
101022'	6/25	1030	1			X				X						
102022'	6/25	1013	1			X				X						
103022'	6/25	1006	1			X				X						
104022'	6/25	1020	1			X				X						
105022'	6/25	1008	1			X				X						
106022'	6/25	1030	1			X				X						
107022'	6/25	1010	1			X				X						
108022'	6/25	1014	1			X				X						

Relinquished by:	Date/Time:	Received by:	Date/Time:	Turn Around Time (Check)	Notes:
John Peterson	6/25/09 1700	John Peterson	6/25/09 1700	<input type="checkbox"/> Same Day <input type="checkbox"/> 24 Hours <input checked="" type="checkbox"/> 72 Hours <input type="checkbox"/> Standard	
Relinquished by:	Date/Time:	Received by:	Date/Time:	Sample Integrity:	
				Temperature Upon Receipt: 4.3 Intact: <input checked="" type="checkbox"/> Yes <input type="checkbox"/> No	
Relinquished by:	Date/Time:	Received in Lab by:	Date/Time:		

www.s2scientific.com

Summit Scientific

The results in this report apply to the samples analyzed in accordance with the chain of custody document. This analytical report must be reproduced in its entirety.



LT Environmental, Inc.
4600 West 60th Avenue
Arvada CO, 80003

Project: PDC - Millage 13-3D

Project Number: PDC 09013
Project Manager: John Peterson

Reported:
07/01/09 09:33

N01@2'
R906180-01 (Soil)

Summit Scientific

Extractable Petroleum Hydrocarbons by 8015

Date Sampled: **06/25/09 10:30**

Analyte	Result	Reporting Limit	Units	Dilution	Batch	Prepared	Analyzed	Method	Notes
C10-C28 (TEPH-DRO)	ND	50	mg/kg	1	9062614	06/26/09	06/28/09	8015 Full Carbon Chain	

Date Sampled: **06/25/09 10:30**

Analyte	Result	Reporting Limit	Units	Dilution	Batch	Prepared	Analyzed	Method	Notes
Surrogate: o-Terphenyl		102 %	77.7-123		"	"	"	"	

Volatile Organic Compounds by EPA Method 8260B

Date Sampled: **06/25/09 10:30**

Analyte	Result	Reporting Limit	Units	Dilution	Batch	Prepared	Analyzed	Method	Notes
Benzene	ND	0.0050	mg/kg	1	9062613	06/26/09	06/29/09	EPA 8260B	
Toluene	ND	0.0050	"	"	"	"	"	"	
Ethylbenzene	ND	0.0050	"	"	"	"	"	"	
Xylenes (total)	ND	0.0050	"	"	"	"	"	"	
Gasoline Range Hydrocarbons	ND	0.50	"	"	"	"	"	"	

Date Sampled: **06/25/09 10:30**

Analyte	Result	Reporting Limit	Units	Dilution	Batch	Prepared	Analyzed	Method	Notes
Surrogate: 1,2-Dichloroethane-d4		99.8 %	77.3-121		"	"	"	"	
Surrogate: Toluene-d8		100 %	91.4-107		"	"	"	"	
Surrogate: 4-Bromofluorobenzene		96.0 %	85.3-109		"	"	"	"	

Summit Scientific

The results in this report apply to the samples analyzed in accordance with the chain of custody document. This analytical report must be reproduced in its entirety.



LT Environmental, Inc.
4600 West 60th Avenue
Arvada CO, 80003

Project: PDC - Millage 13-3D

Project Number: PDC 09013
Project Manager: John Peterson

Reported:
07/01/09 09:33

N02@2'
R906180-02 (Soil)

Summit Scientific

Extractable Petroleum Hydrocarbons by 8015

Date Sampled: **06/25/09 10:13**

Analyte	Result	Reporting Limit	Units	Dilution	Batch	Prepared	Analyzed	Method	Notes
C10-C28 (TEPH-DRO)	ND	50	mg/kg	1	9062614	06/26/09	06/28/09	8015 Full Carbon Chain	

Date Sampled: **06/25/09 10:13**

Analyte	Result	Reporting Limit	Units	Dilution	Batch	Prepared	Analyzed	Method	Notes
Surrogate: o-Terphenyl		102 %	77.7-123		"	"	"	"	

Volatile Organic Compounds by EPA Method 8260B

Date Sampled: **06/25/09 10:13**

Analyte	Result	Reporting Limit	Units	Dilution	Batch	Prepared	Analyzed	Method	Notes
Benzene	ND	0.0050	mg/kg	1	9062613	06/26/09	06/29/09	EPA 8260B	
Toluene	ND	0.0050	"	"	"	"	"	"	
Ethylbenzene	ND	0.0050	"	"	"	"	"	"	
Xylenes (total)	ND	0.0050	"	"	"	"	"	"	
Gasoline Range Hydrocarbons	ND	0.50	"	"	"	"	"	"	

Date Sampled: **06/25/09 10:13**

Analyte	Result	Reporting Limit	Units	Dilution	Batch	Prepared	Analyzed	Method	Notes
Surrogate: 1,2-Dichloroethane-d4		114 %	77.3-121		"	"	"	"	
Surrogate: Toluene-d8		102 %	91.4-107		"	"	"	"	
Surrogate: 4-Bromofluorobenzene		100 %	85.3-109		"	"	"	"	

Summit Scientific

The results in this report apply to the samples analyzed in accordance with the chain of custody document. This analytical report must be reproduced in its entirety.



LT Environmental, Inc.
4600 West 60th Avenue
Arvada CO, 80003

Project: PDC - Millage 13-3D

Project Number: PDC 09013
Project Manager: John Peterson

Reported:
07/01/09 09:33

N03@2'
R906180-03 (Soil)

Summit Scientific

Extractable Petroleum Hydrocarbons by 8015

Date Sampled: **06/25/09 10:06**

Analyte	Result	Reporting Limit	Units	Dilution	Batch	Prepared	Analyzed	Method	Notes
C10-C28 (TEPH-DRO)	ND	50	mg/kg	1	9062614	06/26/09	06/28/09	8015 Full Carbon Chain	

Date Sampled: **06/25/09 10:06**

Analyte	Result	Reporting Limit	Units	Dilution	Batch	Prepared	Analyzed	Method	Notes
Surrogate: o-Terphenyl		105 %	77.7-123		"	"	"	"	

Volatile Organic Compounds by EPA Method 8260B

Date Sampled: **06/25/09 10:06**

Analyte	Result	Reporting Limit	Units	Dilution	Batch	Prepared	Analyzed	Method	Notes
Benzene	ND	0.0050	mg/kg	1	9062613	06/26/09	06/29/09	EPA 8260B	
Toluene	ND	0.0050	"	"	"	"	"	"	
Ethylbenzene	ND	0.0050	"	"	"	"	"	"	
Xylenes (total)	ND	0.0050	"	"	"	"	"	"	
Gasoline Range Hydrocarbons	ND	0.50	"	"	"	"	"	"	

Date Sampled: **06/25/09 10:06**

Analyte	Result	Reporting Limit	Units	Dilution	Batch	Prepared	Analyzed	Method	Notes
Surrogate: 1,2-Dichloroethane-d4		102 %	77.3-121		"	"	"	"	
Surrogate: Toluene-d8		101 %	91.4-107		"	"	"	"	
Surrogate: 4-Bromofluorobenzene		98.0 %	85.3-109		"	"	"	"	

Summit Scientific

The results in this report apply to the samples analyzed in accordance with the chain of custody document. This analytical report must be reproduced in its entirety.



LT Environmental, Inc.
4600 West 60th Avenue
Arvada CO, 80003

Project: PDC - Millage 13-3D

Project Number: PDC 09013
Project Manager: John Peterson

Reported:
07/01/09 09:33

S01@2'
R906180-04 (Soil)

Summit Scientific

Extractable Petroleum Hydrocarbons by 8015

Date Sampled: **06/25/09 10:20**

Analyte	Result	Reporting Limit	Units	Dilution	Batch	Prepared	Analyzed	Method	Notes
C10-C28 (TEPH-DRO)	ND	50	mg/kg	1	9062614	06/26/09	06/28/09	8015 Full Carbon Chain	

Date Sampled: **06/25/09 10:20**

Analyte	Result	Reporting Limit	Units	Dilution	Batch	Prepared	Analyzed	Method	Notes
Surrogate: o-Terphenyl		101 %	77.7-123		"	"	"	"	

Volatile Organic Compounds by EPA Method 8260B

Date Sampled: **06/25/09 10:20**

Analyte	Result	Reporting Limit	Units	Dilution	Batch	Prepared	Analyzed	Method	Notes
Benzene	ND	0.0050	mg/kg	1	9062613	06/26/09	06/29/09	EPA 8260B	
Toluene	ND	0.0050	"	"	"	"	"	"	
Ethylbenzene	ND	0.0050	"	"	"	"	"	"	
Xylenes (total)	ND	0.0050	"	"	"	"	"	"	
Gasoline Range Hydrocarbons	ND	0.50	"	"	"	"	"	"	

Date Sampled: **06/25/09 10:20**

Analyte	Result	Reporting Limit	Units	Dilution	Batch	Prepared	Analyzed	Method	Notes
Surrogate: 1,2-Dichloroethane-d4		104 %	77.3-121		"	"	"	"	
Surrogate: Toluene-d8		100 %	91.4-107		"	"	"	"	
Surrogate: 4-Bromofluorobenzene		100 %	85.3-109		"	"	"	"	

Summit Scientific

The results in this report apply to the samples analyzed in accordance with the chain of custody document. This analytical report must be reproduced in its entirety.



LT Environmental, Inc.
4600 West 60th Avenue
Arvada CO, 80003

Project: PDC - Millage 13-3D

Project Number: PDC 09013
Project Manager: John Peterson

Reported:
07/01/09 09:33

S02@2'
R906180-05 (Soil)

Summit Scientific

Extractable Petroleum Hydrocarbons by 8015

Date Sampled: **06/25/09 10:02**

Analyte	Result	Reporting Limit	Units	Dilution	Batch	Prepared	Analyzed	Method	Notes
C10-C28 (TEPH-DRO)	ND	50	mg/kg	1	9062614	06/26/09	06/28/09	8015 Full Carbon Chain	

Date Sampled: **06/25/09 10:02**

Analyte	Result	Reporting Limit	Units	Dilution	Batch	Prepared	Analyzed	Method	Notes
Surrogate: o-Terphenyl		104 %	77.7-123		"	"	"	"	

Volatile Organic Compounds by EPA Method 8260B

Date Sampled: **06/25/09 10:02**

Analyte	Result	Reporting Limit	Units	Dilution	Batch	Prepared	Analyzed	Method	Notes
Benzene	ND	0.0050	mg/kg	1	9062613	06/26/09	06/29/09	EPA 8260B	
Toluene	ND	0.0050	"	"	"	"	"	"	
Ethylbenzene	ND	0.0050	"	"	"	"	"	"	
Xylenes (total)	ND	0.0050	"	"	"	"	"	"	
Gasoline Range Hydrocarbons	ND	0.50	"	"	"	"	"	"	

Date Sampled: **06/25/09 10:02**

Analyte	Result	Reporting Limit	Units	Dilution	Batch	Prepared	Analyzed	Method	Notes
Surrogate: 1,2-Dichloroethane-d4		104 %	77.3-121		"	"	"	"	
Surrogate: Toluene-d8		100 %	91.4-107		"	"	"	"	
Surrogate: 4-Bromofluorobenzene		99.0 %	85.3-109		"	"	"	"	

Summit Scientific

The results in this report apply to the samples analyzed in accordance with the chain of custody document. This analytical report must be reproduced in its entirety.



LT Environmental, Inc.
4600 West 60th Avenue
Arvada CO, 80003

Project: PDC - Millage 13-3D
Project Number: PDC 09013
Project Manager: John Peterson

Reported:
07/01/09 09:33

S03@2'
R906180-06 (Soil)

Summit Scientific

Extractable Petroleum Hydrocarbons by 8015

Date Sampled: **06/25/09 10:30**

Analyte	Result	Reporting Limit	Units	Dilution	Batch	Prepared	Analyzed	Method	Notes
C10-C28 (TEPH-DRO)	ND	50	mg/kg	1	9062614	06/26/09	06/28/09	8015 Full Carbon Chain	

Date Sampled: **06/25/09 10:30**

Analyte	Result	Reporting Limit	Units	Dilution	Batch	Prepared	Analyzed	Method	Notes
Surrogate: o-Terphenyl		102 %	77.7-123		"	"	"	"	

Volatile Organic Compounds by EPA Method 8260B

Date Sampled: **06/25/09 10:30**

Analyte	Result	Reporting Limit	Units	Dilution	Batch	Prepared	Analyzed	Method	Notes
Benzene	ND	0.0050	mg/kg	1	9062613	06/26/09	06/29/09	EPA 8260B	
Toluene	ND	0.0050	"	"	"	"	"	"	
Ethylbenzene	ND	0.0050	"	"	"	"	"	"	
Xylenes (total)	ND	0.0050	"	"	"	"	"	"	
Gasoline Range Hydrocarbons	ND	0.50	"	"	"	"	"	"	

Date Sampled: **06/25/09 10:30**

Analyte	Result	Reporting Limit	Units	Dilution	Batch	Prepared	Analyzed	Method	Notes
Surrogate: 1,2-Dichloroethane-d4		103 %	77.3-121		"	"	"	"	
Surrogate: Toluene-d8		100 %	91.4-107		"	"	"	"	
Surrogate: 4-Bromofluorobenzene		98.5 %	85.3-109		"	"	"	"	

Summit Scientific

The results in this report apply to the samples analyzed in accordance with the chain of custody document. This analytical report must be reproduced in its entirety.



LT Environmental, Inc.
4600 West 60th Avenue
Arvada CO, 80003

Project: PDC - Millage 13-3D

Project Number: PDC 09013
Project Manager: John Peterson

Reported:
07/01/09 09:33

E01@2'
R906180-07 (Soil)

Summit Scientific

Extractable Petroleum Hydrocarbons by 8015

Date Sampled: **06/25/09 10:10**

Analyte	Result	Reporting Limit	Units	Dilution	Batch	Prepared	Analyzed	Method	Notes
C10-C28 (TEPH-DRO)	ND	50	mg/kg	1	9062614	06/26/09	06/28/09	8015 Full Carbon Chain	

Date Sampled: **06/25/09 10:10**

Analyte	Result	Reporting Limit	Units	Dilution	Batch	Prepared	Analyzed	Method	Notes
Surrogate: o-Terphenyl		103 %	77.7-123		"	"	"	"	

Volatile Organic Compounds by EPA Method 8260B

Date Sampled: **06/25/09 10:10**

Analyte	Result	Reporting Limit	Units	Dilution	Batch	Prepared	Analyzed	Method	Notes
Benzene	ND	0.0050	mg/kg	1	9062613	06/26/09	06/29/09	EPA 8260B	
Toluene	ND	0.0050	"	"	"	"	"	"	
Ethylbenzene	ND	0.0050	"	"	"	"	"	"	
Xylenes (total)	ND	0.0050	"	"	"	"	"	"	
Gasoline Range Hydrocarbons	ND	0.50	"	"	"	"	"	"	

Date Sampled: **06/25/09 10:10**

Analyte	Result	Reporting Limit	Units	Dilution	Batch	Prepared	Analyzed	Method	Notes
Surrogate: 1,2-Dichloroethane-d4		69.5 %	77.3-121		"	"	"	"	
Surrogate: Toluene-d8		98.8 %	91.4-107		"	"	"	"	
Surrogate: 4-Bromofluorobenzene		91.5 %	85.3-109		"	"	"	"	

Summit Scientific

The results in this report apply to the samples analyzed in accordance with the chain of custody document. This analytical report must be reproduced in its entirety.



LT Environmental, Inc.
4600 West 60th Avenue
Arvada CO, 80003

Project: PDC - Millage 13-3D

Project Number: PDC 09013
Project Manager: John Peterson

Reported:
07/01/09 09:33

W01@2'
R906180-08 (Soil)

Summit Scientific

Extractable Petroleum Hydrocarbons by 8015

Date Sampled: **06/25/09 10:14**

Analyte	Result	Reporting Limit	Units	Dilution	Batch	Prepared	Analyzed	Method	Notes
C10-C28 (TEPH-DRO)	200	50	mg/kg	1	9062614	06/26/09	06/28/09	8015 Full Carbon Chain	

Date Sampled: **06/25/09 10:14**

Analyte	Result	Reporting Limit	Units	Dilution	Batch	Prepared	Analyzed	Method	Notes
Surrogate: o-Terphenyl		104 %	77.7-123		"	"	"	"	

Volatile Organic Compounds by EPA Method 8260B

Date Sampled: **06/25/09 10:14**

Analyte	Result	Reporting Limit	Units	Dilution	Batch	Prepared	Analyzed	Method	Notes
Benzene	ND	0.0050	mg/kg	1	9062613	06/26/09	06/29/09	EPA 8260B	
Toluene	ND	0.0050	"	"	"	"	"	"	
Ethylbenzene	ND	0.0050	"	"	"	"	"	"	
Xylenes (total)	ND	0.0050	"	"	"	"	"	"	
Gasoline Range Hydrocarbons	1.2	0.50	"	"	"	"	"	"	

Date Sampled: **06/25/09 10:14**

Analyte	Result	Reporting Limit	Units	Dilution	Batch	Prepared	Analyzed	Method	Notes
Surrogate: 1,2-Dichloroethane-d4		109 %	77.3-121		"	"	"	"	
Surrogate: Toluene-d8		99.0 %	91.4-107		"	"	"	"	
Surrogate: 4-Bromofluorobenzene		99.5 %	85.3-109		"	"	"	"	

Summit Scientific

The results in this report apply to the samples analyzed in accordance with the chain of custody document. This analytical report must be reproduced in its entirety.



LT Environmental, Inc.
4600 West 60th Avenue
Arvada CO, 80003

Project: PDC - Millage 13-3D
Project Number: PDC 09013
Project Manager: John Peterson

Reported:
07/01/09 09:33

Extractable Petroleum Hydrocarbons by 8015 - Quality Control
Summit Scientific

Analyte	Reporting			Spike	Source	%REC		RPD		
	Result	Limit	Units	Level	Result	%REC	Limits	RPD	Limit	Notes

Batch 9062614 - EPA 3550A

Blank (9062614-BLK1)

Prepared: 06/26/09 Analyzed: 06/27/09

C10-C28 (TEPH-DRO) ND 50 mg/kg

LCS (9062614-BS1)

Prepared: 06/26/09 Analyzed: 06/27/09

C10-C28 (TEPH-DRO) ND 50 mg/kg 83.3-127

LCS (9062614-BS2)

Prepared: 06/26/09 Analyzed: 06/27/09

C10-C28 (TEPH-DRO) 439 50 mg/kg 500 87.8 83.3-127

LCS Dup (9062614-BSD1)

Prepared: 06/26/09 Analyzed: 06/27/09

C10-C28 (TEPH-DRO) ND 50 mg/kg 83.3-127 15

LCS Dup (9062614-BSD2)

Prepared: 06/26/09 Analyzed: 06/27/09

C10-C28 (TEPH-DRO) 463 50 mg/kg 500 92.6 83.3-127 5.32 15

Matrix Spike (9062614-MS1)

Source: R906180-01

Prepared: 06/26/09 Analyzed: 06/28/09

C10-C28 (TEPH-DRO) ND 50 mg/kg ND 75.8-126

Matrix Spike (9062614-MS2)

Source: R906180-01

Prepared: 06/26/09 Analyzed: 06/28/09

C10-C28 (TEPH-DRO) 629 50 mg/kg 500 ND 126 75.8-126

Matrix Spike Dup (9062614-MSD1)

Source: R906180-01

Prepared: 06/26/09 Analyzed: 06/28/09

C10-C28 (TEPH-DRO) ND 50 mg/kg ND 75.8-126 13.6

Matrix Spike Dup (9062614-MSD2)

Source: R906180-01

Prepared: 06/26/09 Analyzed: 06/28/09

C10-C28 (TEPH-DRO) 635 50 mg/kg 500 ND 127 75.8-126 0.949 13.6

Summit Scientific

The results in this report apply to the samples analyzed in accordance with the chain of custody document. This analytical report must be reproduced in its entirety.



LT Environmental, Inc.
4600 West 60th Avenue
Arvada CO, 80003

Project: PDC - Millage 13-3D

Project Number: PDC 09013
Project Manager: John Peterson

Reported:
07/01/09 09:33

Volatile Organic Compounds by EPA Method 8260B - Quality Control
Summit Scientific

Analyte	Reporting			Spike	Source		%REC		RPD	
	Result	Limit	Units	Level	Result	%REC	Limits	RPD	Limit	Notes

Batch 9062613 - EPA 5030 Soil MS

Blank (9062613-BLK1)

Prepared: 06/26/09 Analyzed: 06/27/09

Benzene	ND	0.0050	mg/kg							
Toluene	ND	0.0050	"							
Ethylbenzene	ND	0.0050	"							
Xylenes (total)	ND	0.0050	"							
Gasoline Range Hydrocarbons	ND	0.50	"							
Surrogate: 1,2-Dichloroethane-d4	0.0374		"	0.0400		93.5	77.3-121			
Surrogate: Toluene-d8	0.0396		"	0.0400		99.0	91.4-107			
Surrogate: 4-Bromofluorobenzene	0.0381		"	0.0400		95.2	85.3-109			

LCS (9062613-BS1)

Prepared: 06/26/09 Analyzed: 06/27/09

Benzene	0.0901	0.0050	mg/kg	0.100		90.1	70-114			
Toluene	0.0997	0.0050	"	0.100		99.7	72.7-116			
Surrogate: 1,2-Dichloroethane-d4	0.0382		"	0.0400		95.5	77.3-121			
Surrogate: Toluene-d8	0.0397		"	0.0400		99.3	91.4-107			
Surrogate: 4-Bromofluorobenzene	0.0379		"	0.0400		94.8	85.3-109			

LCS Dup (9062613-BSD1)

Prepared: 06/26/09 Analyzed: 06/27/09

Benzene	0.0888	0.0050	mg/kg	0.100		88.8	70-114	1.45	8.14	
Toluene	0.0989	0.0050	"	0.100		98.9	72.7-116	0.806	7.88	
Surrogate: 1,2-Dichloroethane-d4	0.0370		"	0.0400		92.5	77.3-121			
Surrogate: Toluene-d8	0.0392		"	0.0400		98.0	91.4-107			
Surrogate: 4-Bromofluorobenzene	0.0379		"	0.0400		94.8	85.3-109			

Matrix Spike (9062613-MS1)

Source: R906185-01

Prepared: 06/26/09 Analyzed: 06/28/09

Benzene	0.0889	0.0050	mg/kg	0.100	ND	88.9	66.8-117			
Toluene	0.0979	0.0050	"	0.100	ND	97.9	71.5-117			
Surrogate: 1,2-Dichloroethane-d4	0.0400		"	0.0400		100	77.3-121			
Surrogate: Toluene-d8	0.0393		"	0.0400		98.2	91.4-107			
Surrogate: 4-Bromofluorobenzene	0.0382		"	0.0400		95.5	85.3-109			

Summit Scientific

The results in this report apply to the samples analyzed in accordance with the chain of custody document. This analytical report must be reproduced in its entirety.



LT Environmental, Inc.
4600 West 60th Avenue
Arvada CO, 80003

Project: PDC - Millage 13-3D

Project Number: PDC 09013
Project Manager: John Peterson

Reported:
07/01/09 09:33

Volatile Organic Compounds by EPA Method 8260B - Quality Control
Summit Scientific

Analyte	Reporting			Spike	Source		%REC		RPD	
	Result	Limit	Units	Level	Result	%REC	Limits	RPD	Limit	Notes

Batch 9062613 - EPA 5030 Soil MS

Matrix Spike Dup (9062613-MSD1)		Source: R906185-01			Prepared: 06/26/09		Analyzed: 06/28/09			
Benzene	0.0902	0.0050	mg/kg	0.100	ND	90.2	66.8-117	1.45	17.8	
Toluene	0.0997	0.0050	"	0.100	ND	99.7	71.5-117	1.82	14.4	
Surrogate: 1,2-Dichloroethane-d4	0.0408		"	0.0400		102	77.3-121			
Surrogate: Toluene-d8	0.0397		"	0.0400		99.3	91.4-107			
Surrogate: 4-Bromofluorobenzene	0.0383		"	0.0400		95.8	85.3-109			

Summit Scientific

The results in this report apply to the samples analyzed in accordance with the chain of custody document. This analytical report must be reproduced in its entirety.



LT Environmental, Inc.
4600 West 60th Avenue
Arvada CO, 80003

Project: PDC - Millage 13-3D

Project Number: PDC 09013
Project Manager: John Peterson

Reported:
07/01/09 09:33

Notes and Definitions

DET Analyte DETECTED
ND Analyte NOT DETECTED at or above the reporting limit
NR Not Reported
dry Sample results reported on a dry weight basis
RPD Relative Percent Difference

A handwritten signature in black ink, appearing to be 'JMP'.

Summit Scientific

741 Corporate Circle – Suite I ♦ Golden, Colorado 80401

303.277.9310 - laboratory ♦ 303.277.9531 - fax

August 12, 2009

John Cocroft
LT Environmental, Inc.
4600 West 60th Avenue
Arvada, CO 80003
RE: PDC - Millage 13-3D

Enclosed are the results of analyses for samples received by Summit Scientific on 08/07/09 15:10. If you have any questions concerning this report, please feel free to contact me.

Sincerely,

A handwritten signature in dark ink, appearing to be 'LS' followed by a long, sweeping horizontal line.

Logan Shrewsbury For Ben Shrewsbury
President / Laboratory Director



LT Environmental, Inc.
4600 West 60th Avenue
Arvada CO, 80003

Project: PDC - Millage 13-3D

Project Number: KMG 09013
Project Manager: John Cocroft

Reported:
08/12/09 18:25

ANALYTICAL REPORT FOR SAMPLES

Sample ID	Laboratory ID	Matrix	Date Sampled	Date Received
MW01	R908029-01	Water	08/07/09 12:40	08/07/09 15:10
MW02	R908029-02	Water	08/07/09 12:50	08/07/09 15:10
MW03	R908029-03	Water	08/07/09 13:00	08/07/09 15:10

Summit Scientific

The results in this report apply to the samples analyzed in accordance with the chain of custody document. This analytical report must be reproduced in its entirety.



LT Environmental, Inc.
4600 West 60th Avenue
Arvada CO, 80003

Project: PDC - Millage 13-3D

Project Number: KMG 09013
Project Manager: John Cocroft

Reported:
08/12/09 18:25

Summit Scientific S₂ 0908029

741 Corporate Circle Suite 1 • Golden, Colorado 80401
303-277-9310 • 303-277-9531 Fax

Page 1 of 1

Client: LT Environmental, Inc.
Address: 4600 West 60th Avenue
City/State/Zip: Arvada, CO 80003
Phone: (303) 433-9788
Sampler Name: MHT
Project Manager: John Peterson
E-Mail: jpeterson@ltenv.com
Project Name: Millage 13-3D
Project Number: PDC09013

Sample Description	Date Sampled	Time Sampled	Number of Containers	Preservative					Matrix			Analyze For:	Special Instructions																
				HCl	HNO ₃	None	Other (Specify)	Groundwater	Soil	Air - Canister Serial #	Other (Specify)			GRO/DRO	BTEX														
MW01	8-7-09	1240	2	X																									
MW02	8-7-09	1250	1																										
MW03	8-7-09	1300	1																										
															Relinquished by: MHT Date/Time: 8-7-09 1510											Received by: JLP Date/Time: 8-7-09 1510		Turn Around Time (Check) <input type="checkbox"/> Same Day <input type="checkbox"/> 24 Hours <input checked="" type="checkbox"/> 48 Hours <input type="checkbox"/> 72 Hours <input type="checkbox"/> Standard	Notes:
															Relinquished by: JLP Date/Time: 8-7-09 1510											Received by: JLP Date/Time: 8-7-09 1510			
															Relinquished by: JLP Date/Time: 8-7-09 1510											Received in Lab by: JLP Date/Time: 8-7-09 1510		Sample Integrity: Temperature Upon Receipt: 4.3 Intact: <input checked="" type="checkbox"/> No <input type="checkbox"/>	
															Relinquished by: JLP Date/Time: 8-7-09 1510											Received in Lab by: JLP Date/Time: 8-7-09 1510			
															Relinquished by: JLP Date/Time: 8-7-09 1510											Received in Lab by: JLP Date/Time: 8-7-09 1510			
															Relinquished by: JLP Date/Time: 8-7-09 1510											Received in Lab by: JLP Date/Time: 8-7-09 1510			
															Relinquished by: JLP Date/Time: 8-7-09 1510											Received in Lab by: JLP Date/Time: 8-7-09 1510			
															Relinquished by: JLP Date/Time: 8-7-09 1510											Received in Lab by: JLP Date/Time: 8-7-09 1510			
															Relinquished by: JLP Date/Time: 8-7-09 1510											Received in Lab by: JLP Date/Time: 8-7-09 1510			

www.s2scientific.com

Summit Scientific

The results in this report apply to the samples analyzed in accordance with the chain of custody document. This analytical report must be reproduced in its entirety.



LT Environmental, Inc.
4600 West 60th Avenue
Arvada CO, 80003

Project: PDC - Millage 13-3D

Project Number: KMG 09013
Project Manager: John Cocroft

Reported:
08/12/09 18:25

MW01
R908029-01 (Water)

Summit Scientific

Volatile Organic Compounds by EPA Method 8260B

Date Sampled: **08/07/09 12:40**

Analyte	Result	Reporting Limit	Units	Dilution	Batch	Prepared	Analyzed	Method	Notes
Benzene	ND	1.0	ug/l	1	9081103	08/11/09	08/12/09	EPA 8260B	
Toluene	ND	1.0	"	"	"	"	"	"	
Ethylbenzene	ND	1.0	"	"	"	"	"	"	
Xylenes (total)	ND	1.0	"	"	"	"	"	"	

Date Sampled: **08/07/09 12:40**

Analyte	Result	Reporting Limit	Units	Dilution	Batch	Prepared	Analyzed	Method	Notes
Surrogate: 1,2-Dichloroethane-d4		123 %	74.3-129		"	"	"	"	
Surrogate: Toluene-d8		101 %	87.7-110		"	"	"	"	
Surrogate: 4-Bromofluorobenzene		98.5 %	83.5-115		"	"	"	"	

Summit Scientific

The results in this report apply to the samples analyzed in accordance with the chain of custody document. This analytical report must be reproduced in its entirety.



LT Environmental, Inc.
4600 West 60th Avenue
Arvada CO, 80003

Project: PDC - Millage 13-3D
Project Number: KMG 09013
Project Manager: John Cocroft

Reported:
08/12/09 18:25

MW02
R908029-02 (Water)

Summit Scientific

Volatile Organic Compounds by EPA Method 8260B

Date Sampled: **08/07/09 12:50**

Analyte	Result	Reporting	Units	Dilution	Batch	Prepared	Analyzed	Method	Notes
		Limit							
Benzene	ND	1.0	ug/l	1	9081103	08/11/09	08/12/09	EPA 8260B	
Toluene	ND	1.0	"	"	"	"	"	"	
Ethylbenzene	ND	1.0	"	"	"	"	"	"	
Xylenes (total)	ND	1.0	"	"	"	"	"	"	

Date Sampled: **08/07/09 12:50**

Analyte	Result	Reporting	Units	Dilution	Batch	Prepared	Analyzed	Method	Notes
		Limit							
Surrogate: 1,2-Dichloroethane-d4		116 %	74.3-129		"	"	"	"	
Surrogate: Toluene-d8		98.5 %	87.7-110		"	"	"	"	
Surrogate: 4-Bromofluorobenzene		91.7 %	83.5-115		"	"	"	"	

Summit Scientific

The results in this report apply to the samples analyzed in accordance with the chain of custody document. This analytical report must be reproduced in its entirety.



LT Environmental, Inc.
4600 West 60th Avenue
Arvada CO, 80003

Project: PDC - Millage 13-3D

Project Number: KMG 09013
Project Manager: John Cocroft

Reported:
08/12/09 18:25

MW03
R908029-03 (Water)

Summit Scientific

Volatile Organic Compounds by EPA Method 8260B

Date Sampled: **08/07/09 13:00**

Analyte	Result	Reporting	Units	Dilution	Batch	Prepared	Analyzed	Method	Notes
		Limit							
Benzene	ND	1.0	ug/l	1	9081103	08/11/09	08/12/09	EPA 8260B	
Toluene	ND	1.0	"	"	"	"	"	"	
Ethylbenzene	ND	1.0	"	"	"	"	"	"	
Xylenes (total)	ND	1.0	"	"	"	"	"	"	

Date Sampled: **08/07/09 13:00**

Analyte	Result	Reporting	Units	Dilution	Batch	Prepared	Analyzed	Method	Notes
		Limit							
Surrogate: 1,2-Dichloroethane-d4		123 %	74.3-129		"	"	"	"	
Surrogate: Toluene-d8		101 %	87.7-110		"	"	"	"	
Surrogate: 4-Bromofluorobenzene		95.5 %	83.5-115		"	"	"	"	

Summit Scientific

The results in this report apply to the samples analyzed in accordance with the chain of custody document. This analytical report must be reproduced in its entirety.



LT Environmental, Inc.
4600 West 60th Avenue
Arvada CO, 80003

Project: PDC - Millage 13-3D

Project Number: KMG 09013
Project Manager: John Cocroft

Reported:
08/12/09 18:25

Volatile Organic Compounds by EPA Method 8260B - Quality Control

Summit Scientific

Analyte	Reporting			Spike	Source		%REC		RPD	
	Result	Limit	Units	Level	Result	%REC	Limits	RPD	Limit	Notes

Batch 9081103 - EPA 5030 Water MS

Blank (9081103-BLK1)

Prepared: 08/11/09 Analyzed: 08/12/09

Benzene	ND	1.0	ug/l							
Toluene	ND	1.0	"							
Ethylbenzene	ND	1.0	"							
Xylenes (total)	ND	1.0	"							
Surrogate: 1,2-Dichloroethane-d4	14.6		"	13.3	110	74.3-129				
Surrogate: Toluene-d8	12.8		"	13.3	96.2	87.7-110				
Surrogate: 4-Bromofluorobenzene	12.6		"	13.3	94.7	83.5-115				

LCS (9081103-BS1)

Prepared: 08/11/09 Analyzed: 08/12/09

Benzene	34.3	1.0	ug/l	33.3	103	70-114				
Toluene	37.2	1.0	"	33.3	112	72.7-116				
Surrogate: 1,2-Dichloroethane-d4	15.8		"	13.3	119	74.3-129				
Surrogate: Toluene-d8	13.4		"	13.3	101	87.7-110				
Surrogate: 4-Bromofluorobenzene	12.7		"	13.3	95.5	83.5-115				

LCS Dup (9081103-BSD1)

Prepared: 08/11/09 Analyzed: 08/12/09

Benzene	33.6	1.0	ug/l	33.3	101	70-114	2.06	8.14		
Toluene	35.9	1.0	"	33.3	108	72.7-116	3.56	7.88		
Surrogate: 1,2-Dichloroethane-d4	14.5		"	13.3	109	74.3-129				
Surrogate: Toluene-d8	13.3		"	13.3	100	87.7-110				
Surrogate: 4-Bromofluorobenzene	12.7		"	13.3	95.5	83.5-115				

Matrix Spike (9081103-MS1)

Source: R908035-02

Prepared: 08/11/09 Analyzed: 08/12/09

Benzene	34.0	1.0	ug/l	33.3	ND	102	66.8-117			
Toluene	37.0	1.0	"	33.3	ND	111	71.5-117			
Surrogate: 1,2-Dichloroethane-d4	16.5		"	13.3		124	74.3-129			
Surrogate: Toluene-d8	13.4		"	13.3		101	87.7-110			
Surrogate: 4-Bromofluorobenzene	12.7		"	13.3		95.5	83.5-115			

Summit Scientific

The results in this report apply to the samples analyzed in accordance with the chain of custody document. This analytical report must be reproduced in its entirety.



LT Environmental, Inc.
4600 West 60th Avenue
Arvada CO, 80003

Project: PDC - Millage 13-3D

Project Number: KMG 09013
Project Manager: John Cocroft

Reported:
08/12/09 18:25

Volatile Organic Compounds by EPA Method 8260B - Quality Control
Summit Scientific

Analyte	Reporting			Spike	Source		%REC		RPD	
	Result	Limit	Units	Level	Result	%REC	Limits	RPD	Limit	Notes

Batch 9081103 - EPA 5030 Water MS

Matrix Spike Dup (9081103-MSD1)		Source: R908035-02		Prepared: 08/11/09		Analyzed: 08/12/09				
Benzene	29.1	1.0	ug/l	33.3	ND	87.4	66.8-117	15.5	17.8	
Toluene	28.9	1.0	"	33.3	ND	86.8	71.5-117	24.6	14.4	
Surrogate: 1,2-Dichloroethane-d4	16.9		"	13.3		127	74.3-129			
Surrogate: Toluene-d8	12.2		"	13.3		91.7	87.7-110			
Surrogate: 4-Bromofluorobenzene	13.1		"	13.3		98.5	83.5-115			

Summit Scientific

The results in this report apply to the samples analyzed in accordance with the chain of custody document. This analytical report must be reproduced in its entirety.



LT Environmental, Inc.
4600 West 60th Avenue
Arvada CO, 80003

Project: PDC - Millage 13-3D

Project Number: KMG 09013
Project Manager: John Cocroft

Reported:
08/12/09 18:25

Notes and Definitions

DET Analyte DETECTED
ND Analyte NOT DETECTED at or above the reporting limit
NR Not Reported
dry Sample results reported on a dry weight basis
RPD Relative Percent Difference

Summit Scientific

A handwritten signature in black ink, appearing to be 'JM' followed by a long horizontal stroke.

The results in this report apply to the samples analyzed in accordance with the chain of custody document. This analytical report must be reproduced in its entirety.

Summit Scientific

741 Corporate Circle – Suite I ♦ Golden, Colorado 80401

303.277.9310 - laboratory ♦ 303.277.9531 - fax

November 18, 2009

John Peterson
LT Environmental, Inc.
4600 West 60th Avenue
Arvada, CO 80003
RE: PDC - Millage 13-3D

Enclosed are the results of analyses for samples received by Summit Scientific on 11/13/09 16:00. If you have any questions concerning this report, please feel free to contact me.

Sincerely,

A handwritten signature in blue ink, appearing to be 'PS', with a long horizontal flourish extending to the right.

Paul Shrewsbury For Ben Shrewsbury
President / Laboratory Director



LT Environmental, Inc.
4600 West 60th Avenue
Arvada CO, 80003

Project: PDC - Millage 13-3D

Project Number: PDC 09013
Project Manager: John Peterson

Reported:
11/18/09 16:16

ANALYTICAL REPORT FOR SAMPLES

Sample ID	Laboratory ID	Matrix	Date Sampled	Date Received
MW01	R911088-01	Water	11/13/09 14:00	11/13/09 16:00
MW02	R911088-02	Water	11/13/09 14:10	11/13/09 16:00
MW03	R911088-03	Water	11/13/09 14:20	11/13/09 16:00

Summit Scientific

The results in this report apply to the samples analyzed in accordance with the chain of custody document. This analytical report must be reproduced in its entirety.

LT Environmental, Inc.
4600 West 60th Avenue
Arvada CO, 80003

Project: PDC - Millage 13-3D

Project Number: PDC 09013
Project Manager: John Peterson

Reported:
11/18/09 16:16

Summit Scientific 2911088

741 Corporate Circle Suite I ♦ Golden, Colorado 80401
303-277-9310 ♦ 303-277-9531 Fax

Client: LT Environmental, Inc.

Address: 4600 West 60th Avenue

City/State/Zip: Arvada, CO 80003

Phone: (303) 433-9788

Sampler Name: S R. V. W. 0

Project Manager:

E-Mail:

Project Name:

Project Number:

John Peterson

jipeterson@ltd.com

Wade 12

၁၆ ဂဏ်၊ ၂

Page 1 of 1

[illegible]

Summit Scientific

The results in this report apply to the samples analyzed in accordance with the chain of custody document. This analytical report must be reproduced in its entirety.



LT Environmental, Inc.
4600 West 60th Avenue
Arvada CO, 80003

Project: PDC - Millage 13-3D

Project Number: PDC 09013
Project Manager: John Peterson

Reported:
11/18/09 16:16

MW01
R911088-01 (Water)

Summit Scientific

Volatile Organic Compounds by EPA Method 8260B

Date Sampled: 11/13/09 14:00

Analyte	Result	Reporting		Units	Dilution	Batch	Prepared	Analyzed	Method	Notes
		Limit								
Benzene	ND	1.0		ug/l	1	9111706	11/17/09	11/18/09	EPA 8260B	
Toluene	ND	1.0		"	"	"	"	"	"	
Ethylbenzene	ND	1.0		"	"	"	"	"	"	
Xylenes (total)	ND	1.0		"	"	"	"	"	"	

Date Sampled: 11/13/09 14:00

Analyte	Result	Reporting		Units	Dilution	Batch	Prepared	Analyzed	Method	Notes
		Limit								
Surrogate: 1,2-Dichloroethane-d4		112 %		74.3-129		"	"	"	"	
Surrogate: Toluene-d8		102 %		87.7-110		"	"	"	"	
Surrogate: 4-Bromofluorobenzene		106 %		83.5-115		"	"	"	"	

Summit Scientific

The results in this report apply to the samples analyzed in accordance with the chain of custody document. This analytical report must be reproduced in its entirety.



LT Environmental, Inc.
4600 West 60th Avenue
Arvada CO, 80003

Project: PDC - Millage 13-3D

Project Number: PDC 09013
Project Manager: John Peterson

Reported:
11/18/09 16:16

MW02
R911088-02 (Water)

Summit Scientific

Volatile Organic Compounds by EPA Method 8260B

Date Sampled: 11/13/09 14:10

Analyte	Result	Reporting		Units	Dilution	Batch	Prepared	Analyzed	Method	Notes
		Limit								
Benzene	ND	1.0		ug/l	1	9111706	11/17/09	11/18/09	EPA 8260B	
Toluene	ND	1.0		"	"	"	"	"	"	
Ethylbenzene	ND	1.0		"	"	"	"	"	"	
Xylenes (total)	ND	1.0		"	"	"	"	"	"	

Date Sampled: 11/13/09 14:10

Analyte	Result	Reporting		Units	Dilution	Batch	Prepared	Analyzed	Method	Notes
		Limit								
Surrogate: 1,2-Dichloroethane-d4		116 %		74.3-129		"	"	"	"	
Surrogate: Toluene-d8		101 %		87.7-110		"	"	"	"	
Surrogate: 4-Bromofluorobenzene		107 %		83.5-115		"	"	"	"	

Summit Scientific

The results in this report apply to the samples analyzed in accordance with the chain of custody document. This analytical report must be reproduced in its entirety.



LT Environmental, Inc.
4600 West 60th Avenue
Arvada CO, 80003

Project: PDC - Millage 13-3D

Project Number: PDC 09013
Project Manager: John Peterson

Reported:
11/18/09 16:16

MW03
R911088-03 (Water)

Summit Scientific

Volatile Organic Compounds by EPA Method 8260B

Date Sampled: 11/13/09 14:20

Analyte	Result	Reporting	Units	Dilution	Batch	Prepared	Analyzed	Method	Notes
		Limit							
Benzene	ND	1.0	ug/l	1	9111706	11/17/09	11/18/09	EPA 8260B	
Toluene	ND	1.0	"	"	"	"	"	"	
Ethylbenzene	ND	1.0	"	"	"	"	"	"	
Xylenes (total)	ND	1.0	"	"	"	"	"	"	

Date Sampled: 11/13/09 14:20

Analyte	Result	Reporting	Units	Dilution	Batch	Prepared	Analyzed	Method	Notes
		Limit							
Surrogate: 1,2-Dichloroethane-d4		116 %	74.3-129		"	"	"	"	
Surrogate: Toluene-d8		102 %	87.7-110		"	"	"	"	
Surrogate: 4-Bromofluorobenzene		107 %	83.5-115		"	"	"	"	

Summit Scientific

The results in this report apply to the samples analyzed in accordance with the chain of custody document. This analytical report must be reproduced in its entirety.



LT Environmental, Inc.
4600 West 60th Avenue
Arvada CO, 80003

Project: PDC - Millage 13-3D

Project Number: PDC 09013
Project Manager: John Peterson

Reported:
11/18/09 16:16

Volatile Organic Compounds by EPA Method 8260B - Quality Control

Summit Scientific

Analyte	Reporting			Spike	Source		%REC		RPD	
	Result	Limit	Units	Level	Result	%REC	Limits	RPD	Limit	Notes

Batch 9111706 - EPA 5030 Water MS

Blank (9111706-BLK1)

Prepared: 11/17/09 Analyzed: 11/18/09

Benzene	ND	1.0	ug/l							
Toluene	ND	1.0	"							
Ethylbenzene	ND	1.0	"							
Xylenes (total)	ND	1.0	"							
Surrogate: 1,2-Dichloroethane-d4	14.1		"	13.3	106	74.3-129				
Surrogate: Toluene-d8	13.7		"	13.3	103	87.7-110				
Surrogate: 4-Bromofluorobenzene	14.1		"	13.3	106	83.5-115				

LCS (9111706-BS1)

Prepared: 11/17/09 Analyzed: 11/18/09

Benzene	36.3	1.0	ug/l	33.3	109	70-114			8.14	
Toluene	34.3	1.0	"	33.3	103	72.7-116			7.88	
Surrogate: 1,2-Dichloroethane-d4	15.0		"	13.3	112	74.3-129				
Surrogate: Toluene-d8	13.9		"	13.3	104	87.7-110				
Surrogate: 4-Bromofluorobenzene	13.9		"	13.3	104	83.5-115				

LCS Dup (9111706-BSD1)

Prepared: 11/17/09 Analyzed: 11/18/09

Benzene	36.5	1.0	ug/l	33.3	110	70-114	0.577		8.14	
Toluene	34.9	1.0	"	33.3	105	72.7-116	1.71		7.88	
Surrogate: 1,2-Dichloroethane-d4	14.9		"	13.3	112	74.3-129				
Surrogate: Toluene-d8	13.9		"	13.3	104	87.7-110				
Surrogate: 4-Bromofluorobenzene	14.0		"	13.3	105	83.5-115				

Matrix Spike (9111706-MS1)

Source: R911088-01

Prepared: 11/17/09 Analyzed: 11/18/09

Benzene	36.6	1.0	ug/l	33.3	ND	110	66.8-117		17.8	
Toluene	34.8	1.0	"	33.3	ND	104	71.5-117		14.4	
Surrogate: 1,2-Dichloroethane-d4	15.9		"	13.3		119	74.3-129			
Surrogate: Toluene-d8	13.9		"	13.3		104	87.7-110			
Surrogate: 4-Bromofluorobenzene	13.7		"	13.3		103	83.5-115			

Summit Scientific

The results in this report apply to the samples analyzed in accordance with the chain of custody document. This analytical report must be reproduced in its entirety.



LT Environmental, Inc.
4600 West 60th Avenue
Arvada CO, 80003

Project: PDC - Millage 13-3D

Project Number: PDC 09013
Project Manager: John Peterson

Reported:
11/18/09 16:16

Volatile Organic Compounds by EPA Method 8260B - Quality Control
Summit Scientific

Analyte	Reporting			Spike	Source		%REC		RPD	
	Result	Limit	Units	Level	Result	%REC	Limits	RPD	Limit	Notes

Batch 9111706 - EPA 5030 Water MS

Matrix Spike Dup (9111706-MSD1)				Source: R911088-01		Prepared: 11/17/09		Analyzed: 11/18/09		
Benzene	32.1	1.0	ug/l	33.3	ND	96.2	66.8-117	13.4	17.8	
Toluene	30.8	1.0	"	33.3	ND	92.3	71.5-117	12.4	14.4	
Surrogate: 1,2-Dichloroethane-d4	15.8		"	13.3		118	74.3-129			
Surrogate: Toluene-d8	14.0		"	13.3		105	87.7-110			
Surrogate: 4-Bromofluorobenzene	14.3		"	13.3		107	83.5-115			

Summit Scientific

The results in this report apply to the samples analyzed in accordance with the chain of custody document. This analytical report must be reproduced in its entirety.



LT Environmental, Inc.
4600 West 60th Avenue
Arvada CO, 80003

Project: PDC - Millage 13-3D

Project Number: PDC 09013
Project Manager: John Peterson

Reported:
11/18/09 16:16

Notes and Definitions

DET Analyte DETECTED
ND Analyte NOT DETECTED at or above the reporting limit
NR Not Reported
dry Sample results reported on a dry weight basis
RPD Relative Percent Difference

Summit Scientific

A handwritten signature in black ink, appearing to be 'JM' followed by a long horizontal stroke.

The results in this report apply to the samples analyzed in accordance with the chain of custody document. This analytical report must be reproduced in its entirety.

Summit Scientific

741 Corporate Circle – Suite I ♦ Golden, Colorado 80401

303.277.9310 - laboratory ♦ 303.277.9531 - fax

February 26, 2010

John Peterson
LT Environmental, Inc.
4600 West 60th Avenue
Arvada, CO 80003
RE: PDC - Millage 13-3D

Enclosed are the results of analyses for samples received by Summit Scientific on 02/19/10 17:00. If you have any questions concerning this report, please feel free to contact me.

Sincerely,

A handwritten signature in blue ink, appearing to be 'PS' followed by a long horizontal stroke.

Paul Shrewsbury For Ben Shrewsbury
President / Laboratory Director



LT Environmental, Inc.
4600 West 60th Avenue
Arvada CO, 80003

Project: PDC - Millage 13-3D

Project Number: PDC 09013
Project Manager: John Peterson

Reported:
02/26/10 09:59

ANALYTICAL REPORT FOR SAMPLES

Sample ID	Laboratory ID	Matrix	Date Sampled	Date Received
MW01	R002094-01	Water	02/19/10 13:00	02/19/10 17:00
MW02	R002094-02	Water	02/19/10 13:10	02/19/10 17:00
MW03	R002094-03	Water	02/19/10 13:20	02/19/10 17:00

Summit Scientific

The results in this report apply to the samples analyzed in accordance with the chain of custody document. This analytical report must be reproduced in its entirety.

LT Environmental, Inc.
4600 West 60th Avenue
Arvada CO, 80003

Project: PDC - Millage 13-3D

Project Number: PDC 09013
Project Manager: John Peterson

Reported:
02/26/10 09:59

Summit Scientific 2020-2024

74) Corporate Circle Suite 1 ♦ Golden, Colorado 80401
303-377-9310 ♦ 303-377-9531 Fax

Client: LT Environmental, Inc.

Address: 4600 Wilshire Avenue

City: Chicago, IL Area: (773) 800-5500

Phone: (313) 433-0988

"Salim al-Nama"

Project Manager:

E-Mail:

Project N

Project: N

~~Lehr. Dienst~~ *Kaufmann*

Copyright © 2004 by John Wiley & Sons, Inc.

1

2106070

2. How much time

1

Preservative						Matrix		Analyze For:									
Sample Description	Date Sampled	Time Sampled	Number of Containers	HCl	HNO ₃	ZnOx	Other (Specify)	Air - Canister Serial #	Other (Specify)	DRO/DRO	GBTEX	BTEX P&A08	Table 9-10 Full	Table 9-10 Short	pH / EC	SAR	Special Instructions
MW01	2/19	1300	3	X													
MW02	2/19	1310	3	X													
MW03	2/19	1320	3	X													
Relinquished by _____	Date/time: 2/19 1700	Received by: [Signature]	Date/time: 2/19/10 5:10					Turn Around Time (Check) Same Day <input type="checkbox"/> 24 Hours <input checked="" type="checkbox"/> 48 Hours <input type="checkbox"/>				Notes: <input type="checkbox"/> To Liquor <input checked="" type="checkbox"/> Starbini					
Relinquished by _____	Date/time: _____	Received by: _____	Date/time: _____					Sample Integrity: Temperature upon Receipt: _____ Initial: Yes No <input checked="" type="radio"/>									

www.s2scientific.com

Summit Scientific

The results in this report apply to the samples analyzed in accordance with the chain of custody document. This analytical report must be reproduced in its entirety.



LT Environmental, Inc.
4600 West 60th Avenue
Arvada CO, 80003

Project: PDC - Millage 13-3D

Project Number: PDC 09013
Project Manager: John Peterson

Reported:
02/26/10 09:59

MW01
R002094-01 (Water)

Summit Scientific

Volatile Organic Compounds by EPA Method 8260B

Date Sampled: 02/19/10 13:00

Analyte	Result	Reporting Limit	Units	Dilution	Batch	Prepared	Analyzed	Method	Notes
Benzene	ND	1.0	ug/l	1	0022405	02/24/10	02/25/10	EPA 8260B	
Toluene	ND	1.0	"	"	"	"	"	"	
Ethylbenzene	ND	1.0	"	"	"	"	"	"	
Xylenes (total)	ND	1.0	"	"	"	"	"	"	

Date Sampled: 02/19/10 13:00

Analyte	Result	Reporting Limit	Units	Dilution	Batch	Prepared	Analyzed	Method	Notes
Surrogate: 1,2-Dichloroethane-d4		81.7 %	70.4-127		"	"	"	"	
Surrogate: Toluene-d8		97.6 %	85.7-111		"	"	"	"	
Surrogate: 4-Bromofluorobenzene		103 %	83.9-116		"	"	"	"	

Summit Scientific

The results in this report apply to the samples analyzed in accordance with the chain of custody document. This analytical report must be reproduced in its entirety.



LT Environmental, Inc.
4600 West 60th Avenue
Arvada CO, 80003

Project: PDC - Millage 13-3D
Project Number: PDC 09013
Project Manager: John Peterson

Reported:
02/26/10 09:59

MW02
R002094-02 (Water)

Summit Scientific

Volatile Organic Compounds by EPA Method 8260B

Date Sampled: **02/19/10 13:10**

Analyte	Result	Reporting		Dilution	Batch	Prepared	Analyzed	Method	Notes
		Limit	Units						
Benzene	ND	1.0	ug/l	1	0022405	02/24/10	02/25/10	EPA 8260B	
Toluene	ND	1.0	"	"	"	"	"	"	
Ethylbenzene	ND	1.0	"	"	"	"	"	"	
Xylenes (total)	ND	1.0	"	"	"	"	"	"	

Date Sampled: **02/19/10 13:10**

Analyte	Result	Reporting		Dilution	Batch	Prepared	Analyzed	Method	Notes
		Limit	Units						
Surrogate: 1,2-Dichloroethane-d4		78.5 %	70.4-127		"	"	"	"	
Surrogate: Toluene-d8		102 %	85.7-111		"	"	"	"	
Surrogate: 4-Bromofluorobenzene		104 %	83.9-116		"	"	"	"	

Summit Scientific

The results in this report apply to the samples analyzed in accordance with the chain of custody document. This analytical report must be reproduced in its entirety.



LT Environmental, Inc.
4600 West 60th Avenue
Arvada CO, 80003

Project: PDC - Millage 13-3D
Project Number: PDC 09013
Project Manager: John Peterson

Reported:
02/26/10 09:59

MW03
R002094-03 (Water)

Summit Scientific

Volatile Organic Compounds by EPA Method 8260B

Date Sampled: **02/19/10 13:20**

Analyte	Result	Reporting		Units	Dilution	Batch	Prepared	Analyzed	Method	Notes
		Limit								
Benzene	ND	1.0		ug/l	1	0022405	02/24/10	02/25/10	EPA 8260B	
Toluene	ND	1.0		"	"	"	"	"	"	
Ethylbenzene	ND	1.0		"	"	"	"	"	"	
Xylenes (total)	ND	1.0		"	"	"	"	"	"	

Date Sampled: **02/19/10 13:20**

Analyte	Result	Reporting		Units	Dilution	Batch	Prepared	Analyzed	Method	Notes
		Limit								
Surrogate: 1,2-Dichloroethane-d4		86.1 %		70.4-127		"	"	"	"	
Surrogate: Toluene-d8		99.9 %		85.7-111		"	"	"	"	
Surrogate: 4-Bromofluorobenzene		104 %		83.9-116		"	"	"	"	

Summit Scientific

The results in this report apply to the samples analyzed in accordance with the chain of custody document. This analytical report must be reproduced in its entirety.



LT Environmental, Inc.
4600 West 60th Avenue
Arvada CO, 80003

Project: PDC - Millage 13-3D
Project Number: PDC 09013
Project Manager: John Peterson

Reported:
02/26/10 09:59

Volatile Organic Compounds by EPA Method 8260B - Quality Control

Summit Scientific

Analyte	Reporting			Spike	Source		%REC		RPD	
	Result	Limit	Units	Level	Result	%REC	Limits	RPD	Limit	Notes

Batch 0022405 - EPA 5030 Water MS

Blank (0022405-BLK1)

Prepared & Analyzed: 02/24/10

Benzene	ND	1.0	ug/l							
Toluene	ND	1.0	"							
Ethylbenzene	ND	1.0	"							
Xylenes (total)	ND	1.0	"							
Surrogate: 1,2-Dichloroethane-d4	11.5		"	13.3		86.4	70.4-127			
Surrogate: Toluene-d8	13.1		"	13.3		98.3	85.7-111			
Surrogate: 4-Bromofluorobenzene	13.9		"	13.3		104	83.9-116			

LCS (0022405-BS1)

Prepared & Analyzed: 02/24/10

Benzene	40.6	1.0	ug/l	33.3		122	64.2-127		10.9	
Toluene	36.3	1.0	"	33.3		109	66.4-125		11.3	
Ethylbenzene	39.1	1.0	"	33.3		117	70-130		20	
m,p-Xylene	73.5	2.0	"	66.7		110	70-130		20	
o-Xylene	34.3	1.0	"	33.3		103	70-130		20	
Surrogate: 1,2-Dichloroethane-d4	11.4		"	13.3		85.7	70.4-127			
Surrogate: Toluene-d8	13.6		"	13.3		102	85.7-111			
Surrogate: 4-Bromofluorobenzene	13.3		"	13.3		99.8	83.9-116			

LCS Dup (0022405-BSD1)

Prepared & Analyzed: 02/24/10

Benzene	42.5	1.0	ug/l	33.3		127	64.2-127	4.50	10.9	
Toluene	38.6	1.0	"	33.3		116	66.4-125	6.17	11.3	
Ethylbenzene	41.0	1.0	"	33.3		123	70-130	4.75	20	
m,p-Xylene	76.2	2.0	"	66.7		114	70-130	3.60	20	
o-Xylene	36.2	1.0	"	33.3		109	70-130	5.33	20	
Surrogate: 1,2-Dichloroethane-d4	13.8		"	13.3		103	70.4-127			
Surrogate: Toluene-d8	13.6		"	13.3		102	85.7-111			
Surrogate: 4-Bromofluorobenzene	13.3		"	13.3		99.8	83.9-116			

Summit Scientific

The results in this report apply to the samples analyzed in accordance with the chain of custody document. This analytical report must be reproduced in its entirety.



LT Environmental, Inc.
4600 West 60th Avenue
Arvada CO, 80003

Project: PDC - Millage 13-3D
Project Number: PDC 09013
Project Manager: John Peterson

Reported:
02/26/10 09:59

Volatile Organic Compounds by EPA Method 8260B - Quality Control
Summit Scientific

Analyte	Reporting			Spike	Source		%REC		RPD	
	Result	Limit	Units	Level	Result	%REC	Limits	RPD	Limit	Notes

Batch 0022405 - EPA 5030 Water MS

Matrix Spike (0022405-MS1)				Source: R002063-01		Prepared & Analyzed: 02/24/10				
Benzene	31.2	1.0	ug/l	33.3	0.270	92.6	57.4-127		19.3	
Toluene	31.1	1.0	"	33.3	ND	93.3	60.1-123		18.7	
Ethylbenzene	33.5	1.0	"	33.3	ND	101	70-130		20	
m,p-Xylene	63.4	2.0	"	66.7	ND	95.1	70-130		20	
o-Xylene	29.6	1.0	"	33.3	ND	88.7	70-130		20	
Surrogate: 1,2-Dichloroethane-d4	11.2		"	13.3		84.0	70.4-127			
Surrogate: Toluene-d8	13.8		"	13.3		103	85.7-111			
Surrogate: 4-Bromofluorobenzene	13.1		"	13.3		98.3	83.9-116			
Matrix Spike Dup (0022405-MSD1)				Source: R002063-01		Prepared & Analyzed: 02/24/10				
Benzene	36.6	1.0	ug/l	33.3	0.270	109	57.4-127	16.1	19.3	
Toluene	36.4	1.0	"	33.3	ND	109	60.1-123	15.8	18.7	
Ethylbenzene	39.3	1.0	"	33.3	ND	118	70-130	15.8	20	
m,p-Xylene	73.5	2.0	"	66.7	ND	110	70-130	14.7	20	
o-Xylene	34.8	1.0	"	33.3	ND	104	70-130	16.1	20	
Surrogate: 1,2-Dichloroethane-d4	10.6		"	13.3		79.2	70.4-127			
Surrogate: Toluene-d8	13.4		"	13.3		101	85.7-111			
Surrogate: 4-Bromofluorobenzene	13.2		"	13.3		98.8	83.9-116			

Summit Scientific

The results in this report apply to the samples analyzed in accordance with the chain of custody document. This analytical report must be reproduced in its entirety.



LT Environmental, Inc.
4600 West 60th Avenue
Arvada CO, 80003

Project: PDC - Millage 13-3D

Project Number: PDC 09013
Project Manager: John Peterson

Reported:
02/26/10 09:59

Notes and Definitions

DET Analyte DETECTED
ND Analyte NOT DETECTED at or above the reporting limit
NR Not Reported
dry Sample results reported on a dry weight basis
RPD Relative Percent Difference

Summit Scientific

A handwritten signature in black ink, appearing to be 'JP' or similar, with a long horizontal stroke extending to the right.

The results in this report apply to the samples analyzed in accordance with the chain of custody document. This analytical report must be reproduced in its entirety.

Summit Scientific

741 Corporate Circle – Suite I ♦ Golden, Colorado 80401

303.277.9310 - laboratory ♦ 303.277.9531 - fax

May 28, 2010

Brian Dodek
LT Environmental, Inc.
4600 West 60th Avenue
Arvada, CO 80003
RE: PDC - Millage 13-3D

Enclosed are the results of analyses for samples received by Summit Scientific on 05/18/10 17:00. If you have any questions concerning this report, please feel free to contact me.

Sincerely,

A handwritten signature in blue ink, appearing to be 'LS' followed by a long horizontal stroke.

Logan Shrewsbury For Ben Shrewsbury
President / Laboratory Director



LT Environmental, Inc.
4600 West 60th Avenue
Arvada CO, 80003

Project: PDC - Millage 13-3D

Project Number: PDC 09013
Project Manager: Brian Dodek

Reported:
05/28/10 14:34

ANALYTICAL REPORT FOR SAMPLES

Sample ID	Laboratory ID	Matrix	Date Sampled	Date Received
MW01	R005094-01	Water	05/18/10 11:20	05/18/10 17:00
MW02	R005094-02	Water	05/18/10 11:30	05/18/10 17:00
MW03	R005094-03	Water	05/18/10 11:40	05/18/10 17:00

Summit Scientific

The results in this report apply to the samples analyzed in accordance with the chain of custody document. This analytical report must be reproduced in its entirety.

LT Environmental, Inc.
4600 West 60th Avenue
Arvada CO, 80003

Project: PDC - Millage 13-3D

Project Number: PDC 09013
Project Manager: Brian Dodek

Reported:
05/28/10 14:34

Summit Scientific 205094

741 Corporate Circle Suite 1 ♦ Golden, Colorado 80401
303-277-9310 ♦ 303-277-9531 Fax

Page | of |

Client: LT Environmental, Inc.

Address: 4600 West 60th Avenue

City/State/Zip: Arvada, CO 80003

Phone: (303) 433-9788

Sampler Name: Y. L.

SAMPLE NAME: Sage

Project Manager: Brian Dodek

E-Mail: bdodek@ltenv.comProject Name: Miller 13-31

Project Number: P1119019

10/10/2013

Sample Description	Date Sampled	Time Sampled	Number of Containers	Preservative						Matrix			Analyze For:	Special Instructions	
				HCl	HNO ₃	None	Other (Specify)	Groundwater	Soil	Air - Canister Serial #	Other (Specify)				
MW01	5/18	1120	3	X											
MW02	5/18	1130	3	X					X						
MW03	5/18	1140	3	X					X						
Relinquished by: [Signature]	Date/Time: 5/18	1700		Received by: [Signature]	Date/Time: 5/18/10	1700		Turn Around Time (Check) Same Day <input type="checkbox"/> 72 Hours <input checked="" type="checkbox"/> 24 Hours <input type="checkbox"/> Standard <input type="checkbox"/> 48 Hours <input type="checkbox"/>	Notes:						
Relinquished by: [Signature]	Date/Time: 5/18	1700		Received by: [Signature]	Date/Time: 5/18/10	1700		Sample Integrity: Temperature Upon Receipt: 49 Intact: Yes No							
Relinquished by:	Date/Time:			Received in Lab by:	Date/Time:										

www.s2scientific.com

Summit Scientific

The results in this report apply to the samples analyzed in accordance with the chain of custody document. This analytical report must be reproduced in its entirety.





LT Environmental, Inc.
4600 West 60th Avenue
Arvada CO, 80003

Project: PDC - Millage 13-3D

Project Number: PDC 09013
Project Manager: Brian Dodek

Reported:
05/28/10 14:34

MW01
R005094-01 (Water)

Summit Scientific

Volatile Organic Compounds by EPA Method 8260B

Date Sampled: **05/18/10 11:20**

Analyte	Result	Reporting		Units	Dilution	Batch	Prepared	Analyzed	Method	Notes
		Limit								
Benzene	ND	1.0		ug/l	1	0052402	05/24/10	05/27/10	EPA 8260B	
Toluene	ND	1.0		"	"	"	"	"	"	
Ethylbenzene	ND	1.0		"	"	"	"	"	"	
Xylenes (total)	ND	1.0		"	"	"	"	"	"	

Date Sampled: **05/18/10 11:20**

Analyte	Result	Reporting		Units	Dilution	Batch	Prepared	Analyzed	Method	Notes
		Limit								
Surrogate: 1,2-Dichloroethane-d4		113 %		70.4-127		"	"	"	"	
Surrogate: Toluene-d8		103 %		85.7-111		"	"	"	"	
Surrogate: 4-Bromofluorobenzene		96.5 %		83.9-116		"	"	"	"	

Summit Scientific

The results in this report apply to the samples analyzed in accordance with the chain of custody document. This analytical report must be reproduced in its entirety.



LT Environmental, Inc.
4600 West 60th Avenue
Arvada CO, 80003

Project: PDC - Millage 13-3D

Project Number: PDC 09013
Project Manager: Brian Dodek

Reported:
05/28/10 14:34

MW02
R005094-02 (Water)

Summit Scientific

Volatile Organic Compounds by EPA Method 8260B

Date Sampled: **05/18/10 11:30**

Analyte	Result	Reporting	Units	Dilution	Batch	Prepared	Analyzed	Method	Notes
		Limit							
Benzene	ND	1.0	ug/l	1	0052402	05/24/10	05/27/10	EPA 8260B	
Toluene	ND	1.0	"	"	"	"	"	"	
Ethylbenzene	ND	1.0	"	"	"	"	"	"	
Xylenes (total)	ND	1.0	"	"	"	"	"	"	

Date Sampled: **05/18/10 11:30**

Analyte	Result	Reporting	Units	Dilution	Batch	Prepared	Analyzed	Method	Notes
		Limit							
Surrogate: 1,2-Dichloroethane-d4		115 %	70.4-127		"	"	"	"	
Surrogate: Toluene-d8		102 %	85.7-111		"	"	"	"	
Surrogate: 4-Bromofluorobenzene		103 %	83.9-116		"	"	"	"	

Summit Scientific

The results in this report apply to the samples analyzed in accordance with the chain of custody document. This analytical report must be reproduced in its entirety.



LT Environmental, Inc.
4600 West 60th Avenue
Arvada CO, 80003

Project: PDC - Millage 13-3D

Project Number: PDC 09013
Project Manager: Brian Dodek

Reported:
05/28/10 14:34

MW03
R005094-03 (Water)

Summit Scientific

Volatile Organic Compounds by EPA Method 8260B

Date Sampled: **05/18/10 11:40**

Analyte	Result	Reporting		Units	Dilution	Batch	Prepared	Analyzed	Method	Notes
		Limit								
Benzene	ND	1.0		ug/l	1	0052402	05/24/10	05/27/10	EPA 8260B	
Toluene	ND	1.0		"	"	"	"	"	"	
Ethylbenzene	ND	1.0		"	"	"	"	"	"	
Xylenes (total)	ND	1.0		"	"	"	"	"	"	

Date Sampled: **05/18/10 11:40**

Analyte	Result	Reporting		Units	Dilution	Batch	Prepared	Analyzed	Method	Notes
		Limit								
Surrogate: 1,2-Dichloroethane-d4		113 %		70.4-127		"	"	"	"	
Surrogate: Toluene-d8		103 %		85.7-111		"	"	"	"	
Surrogate: 4-Bromofluorobenzene		101 %		83.9-116		"	"	"	"	

Summit Scientific

The results in this report apply to the samples analyzed in accordance with the chain of custody document. This analytical report must be reproduced in its entirety.



LT Environmental, Inc.
4600 West 60th Avenue
Arvada CO, 80003

Project: PDC - Millage 13-3D

Project Number: PDC 09013
Project Manager: Brian Dodek

Reported:
05/28/10 14:34

Volatile Organic Compounds by EPA Method 8260B - Quality Control

Summit Scientific

Reporting				Spike	Source		%REC		RPD	
Analyte	Result	Limit	Units	Level	Result	%REC	Limits	RPD	Limit	Notes

Batch 0052402 - EPA 5030 Water MS

Blank (0052402-BLK1)

Prepared: 05/24/10 Analyzed: 05/26/10

Benzene	ND	1.0	ug/l							
Toluene	ND	1.0	"							
Ethylbenzene	ND	1.0	"							
Xylenes (total)	ND	1.0	"							
Surrogate: 1,2-Dichloroethane-d4	14.2		"	13.3	106	70.4-127				
Surrogate: Toluene-d8	13.6		"	13.3	102	85.7-111				
Surrogate: 4-Bromofluorobenzene	13.2		"	13.3	98.8	83.9-116				

LCS (0052402-BS1)

Prepared: 05/24/10 Analyzed: 05/26/10

Benzene	32.1	1.0	ug/l	33.3	96.4	64.2-127		10.9		
Toluene	31.0	1.0	"	33.3	93.0	66.4-125		11.3		
Ethylbenzene	32.1	1.0	"	33.3	96.2	70-130		20		
m,p-Xylene	63.8	2.0	"	66.7	95.7	70-130		20		
o-Xylene	28.3	1.0	"	33.3	85.0	70-130		20		
Surrogate: 1,2-Dichloroethane-d4	15.0		"	13.3	113	70.4-127				
Surrogate: Toluene-d8	13.3		"	13.3	99.8	85.7-111				
Surrogate: 4-Bromofluorobenzene	12.6		"	13.3	94.7	83.9-116				

LCS Dup (0052402-BSD1)

Prepared: 05/24/10 Analyzed: 05/26/10

Benzene	32.1	1.0	ug/l	33.3	96.2	64.2-127	0.156	10.9		
Toluene	31.4	1.0	"	33.3	94.1	66.4-125	1.19	11.3		
Ethylbenzene	31.3	1.0	"	33.3	93.8	70-130	2.49	20		
m,p-Xylene	62.7	2.0	"	66.7	94.0	70-130	1.77	20		
o-Xylene	27.9	1.0	"	33.3	83.8	70-130	1.39	20		
Surrogate: 1,2-Dichloroethane-d4	15.1		"	13.3	113	70.4-127				
Surrogate: Toluene-d8	13.7		"	13.3	103	85.7-111				
Surrogate: 4-Bromofluorobenzene	12.5		"	13.3	93.6	83.9-116				

Summit Scientific

The results in this report apply to the samples analyzed in accordance with the chain of custody document. This analytical report must be reproduced in its entirety.



LT Environmental, Inc.
4600 West 60th Avenue
Arvada CO, 80003

Project: PDC - Millage 13-3D

Project Number: PDC 09013
Project Manager: Brian Dodek

Reported:
05/28/10 14:34

Volatile Organic Compounds by EPA Method 8260B - Quality Control
Summit Scientific

Analyte	Reporting			Spike	Source		%REC		RPD	
	Result	Limit	Units	Level	Result	%REC	Limits	RPD	Limit	Notes

Batch 0052402 - EPA 5030 Water MS

Matrix Spike (0052402-MS1)				Source: R005073-03		Prepared: 05/24/10		Analyzed: 05/26/10		
Benzene	31.1	1.0	ug/l	33.3	ND	93.2	57.4-127		19.3	
Toluene	29.8	1.0	"	33.3	ND	89.6	60.1-123		18.7	
Ethylbenzene	31.8	1.0	"	33.3	ND	95.6	70-130		20	
m,p-Xylene	62.9	2.0	"	66.7	ND	94.3	70-130		20	
o-Xylene	27.9	1.0	"	33.3	ND	83.6	70-130		20	
Surrogate: 1,2-Dichloroethane-d4	14.9		"	13.3		112	70.4-127			
Surrogate: Toluene-d8	13.5		"	13.3		102	85.7-111			
Surrogate: 4-Bromofluorobenzene	13.1		"	13.3		98.0	83.9-116			
Matrix Spike Dup (0052402-MSD1)				Source: R005073-03		Prepared: 05/24/10		Analyzed: 05/26/10		
Benzene	32.4	1.0	ug/l	33.3	ND	97.3	57.4-127	4.28	19.3	
Toluene	31.4	1.0	"	33.3	ND	94.1	60.1-123	4.93	18.7	
Ethylbenzene	33.3	1.0	"	33.3	ND	99.9	70-130	4.48	20	
m,p-Xylene	66.0	2.0	"	66.7	ND	99.0	70-130	4.83	20	
o-Xylene	29.5	1.0	"	33.3	ND	88.5	70-130	5.68	20	
Surrogate: 1,2-Dichloroethane-d4	15.2		"	13.3		114	70.4-127			
Surrogate: Toluene-d8	13.8		"	13.3		104	85.7-111			
Surrogate: 4-Bromofluorobenzene	13.2		"	13.3		98.9	83.9-116			

Summit Scientific

The results in this report apply to the samples analyzed in accordance with the chain of custody document. This analytical report must be reproduced in its entirety.



LT Environmental, Inc.
4600 West 60th Avenue
Arvada CO, 80003

Project: PDC - Millage 13-3D

Project Number: PDC 09013
Project Manager: Brian Dodek

Reported:
05/28/10 14:34

Notes and Definitions

DET Analyte DETECTED
ND Analyte NOT DETECTED at or above the reporting limit
NR Not Reported
dry Sample results reported on a dry weight basis
RPD Relative Percent Difference

Summit Scientific

A handwritten signature in black ink, appearing to be 'JD' or similar, with a long horizontal stroke extending to the right.

The results in this report apply to the samples analyzed in accordance with the chain of custody document. This analytical report must be reproduced in its entirety.