

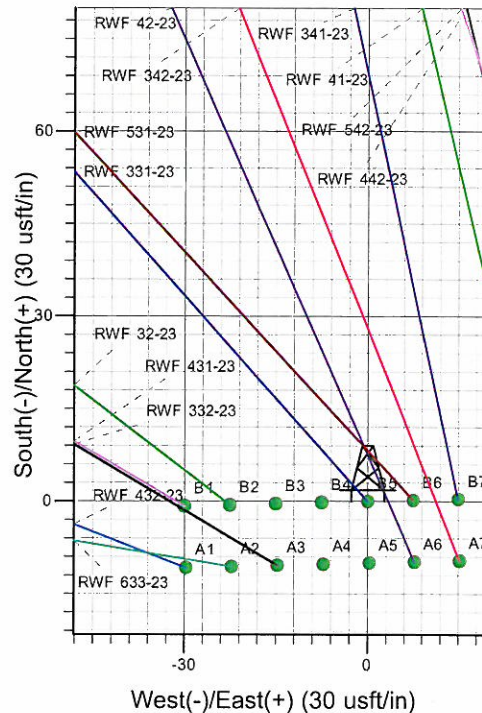

Well Name: RWF 331-23
 Surface Location: RWF 43-23 Pad
 North American Datum 1983 , US State Plane 1983 , Colorado Central Zone
 Ground Elevation: 5599.0
 +N/-S +E/-W Northing Easting Latitude Longitude Slot
 0.0 0.0 1619214.50 2337874.00 39° 30' 36.146 N 107° 50' 49.293 W B5
 KELLY BUSHING @ 5623.0usft (H&P (24' RKB) kjs)

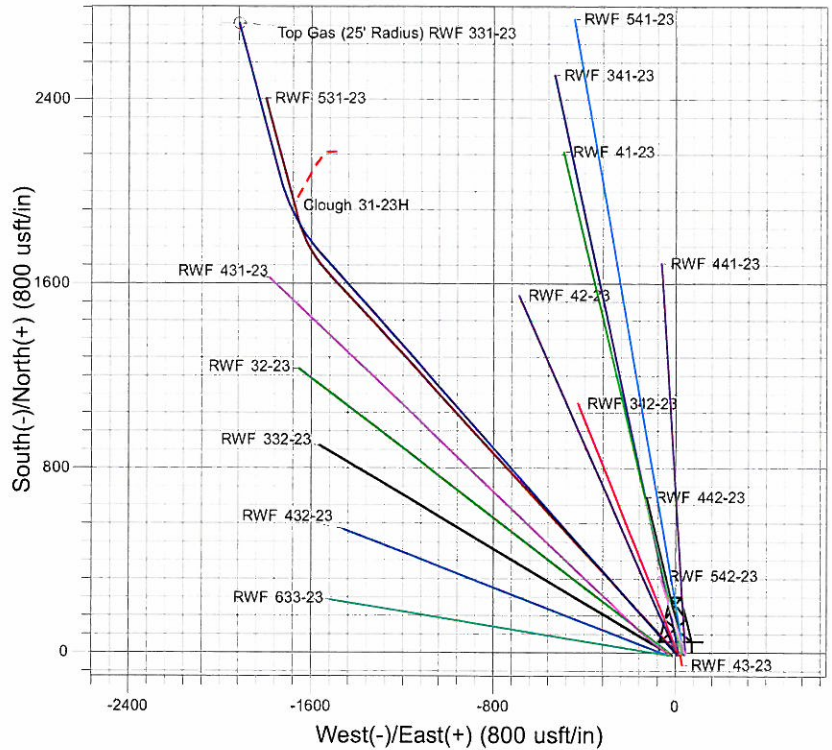
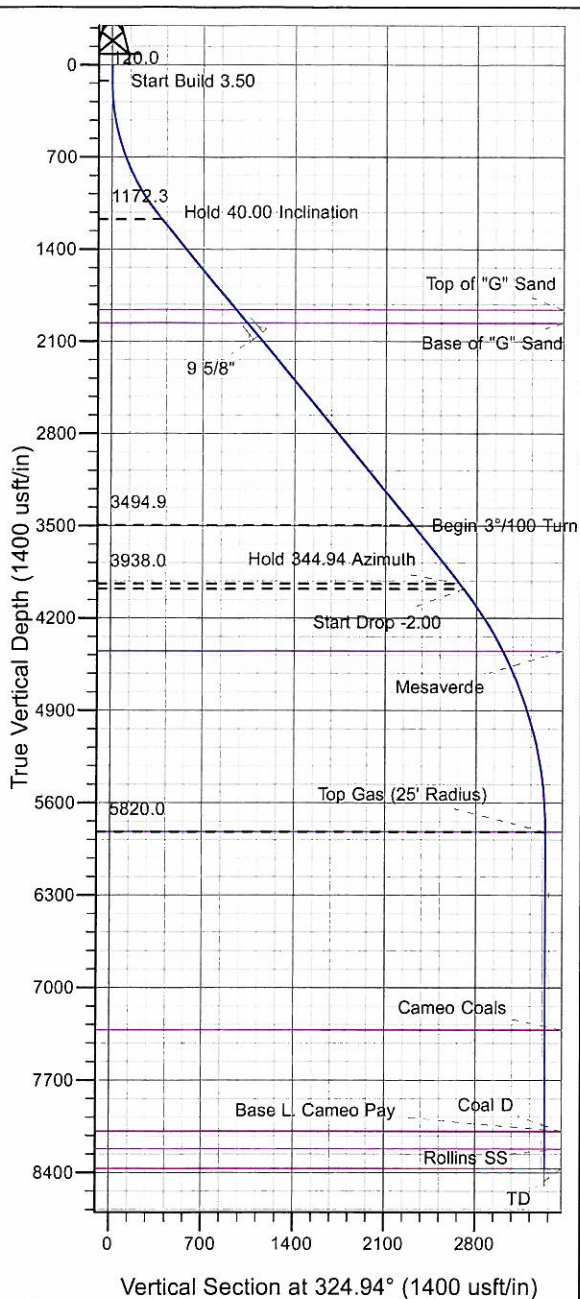

Project: RU 23-06S-094W
 Site: RWF 43-23 Pad
 Well: RWF 331-23
 Plan #3 24Aug10 kjs

T Azimuths to True North
M Magnetic North: 10.43°
 Magnetic Field
 Strength: 52395.0snT
 Dip Angle: 65.81°
 Date: 4/27/2010
 Model: IGRF2010

ANNOTATIONS

TVD	MD	Inc	Azi	+N/-S	+E/-W	VSec	Departure	Annotation
120.0	120.0	0.00	0.00	0.0	0.0	0.0	0.0	Start Build 3.50
1172.3	1262.9	40.00	318.00	284.6	-256.3	380.2	383.0	Hold 40.00 Inclination
3494.9	4294.9	40.00	318.00	1733.0	-1560.4	2314.8	2331.9	Begin 3°/100 Turn
3938.0	4869.0	40.00	344.94	2050.7	-1733.1	2674.1	2697.1	Hold 344.94 Azimuth
3978.4	4921.7	40.00	344.94	2083.4	-1741.9	2705.9	2730.9	Start Drop -2.00
5820.0	6921.9	0.00	0.00	2730.7	-1916.1	3335.9	3401.3	Top Gas
8370.0	9471.9	0.00	0.00	2730.7	-1916.1	3335.9	3401.3	TD at 9471.9

PICEANCE VLY NAD 83

RU 23-06S-094W

RWF 43-23 Pad

RWF 331-23 - Slot B5

Wellbore #1

Plan: Plan #3 24Aug10 kjs

Standard Planning Report - Geographic

26 August, 2010

Williams

Planning Report - Geographic

Database:	Compass R5000 WIN AUTH	Local Co-ordinate Reference:	Well RWF 331-23 - Slot B5
Company:	PICEANCE VLY NAD 83	TVD Reference:	KELLY BUSHING @ 5623.0usft (H&P (24' RKB) kjs)
Project:	RU 23-06S-094W	MD Reference:	KELLY BUSHING @ 5623.0usft (H&P (24' RKB) kjs)
Site:	RWF 43-23 Pad	North Reference:	True
Well:	RWF 331-23	Survey Calculation Method:	Minimum Curvature
Wellbore:	Wellbore #1		
Design:	Plan #3 24Aug10 kjs		

Project	RU 23-06S-094W, Garfield County, CO, 23-06S-094W		
Map System:	US State Plane 1983	System Datum:	Mean Sea Level
Geo Datum:	North American Datum 1983		
Map Zone:	Colorado Central Zone		Using geodetic scale factor

Site		RWF 43-23 Pad			
Site Position:		Northing:	1,619,204.50 usft	Latitude:	39° 30' 36.053 N
From:	Map	Easting:	2,337,897.00 usft	Longitude:	107° 50' 48.996 W
Position Uncertainty:	0.0 usft	Slot Radius:	13.200 in	Grid Convergence:	-1.480

Well	RWF 331-23 - Slot B5					
Well Position	+N/-S	0.0 usft	Northing:	1,619,214.50 usft	Latitude:	39° 30' 36.146 N
	+E/-W	0.0 usft	Easting:	2,337,874.00 usft	Longitude:	107° 50' 49.293 W
Position Uncertainty		0.0 usft	Wellhead Elevation:		Ground Level:	5,599.0 usft

Wellbore	Wellbore #1				
Magnetics	Model Name	Sample Date	Declination (°)	Dip Angle (°)	Field Strength (nT)
	IGRF2010	4/27/2010	10.434	65.810	52,395

Design	Plan #3 24Aug10 kjs			
Audit Notes:				
Version:	Phase:	PLAN	Tie On Depth:	0.0
Vertical Section:	Depth From (TVD) (usft)	+N/-S (usft)	+E/-W (usft)	Direction (°)
	0.0	0.0	0.0	324.94

Plan Sections										
Measured Depth (usft)	Inclination (°)	Azimuth (°)	Vertical Depth (usft)	+N/-S (usft)	+E/-W (usft)	Dogleg Rate (°/100usft)	Build Rate (°/100usft)	Turn Rate (°/100usft)	TFO (°)	Target
0.0	0.00	0.00	0.0	0.0	0.0	0.00	0.00	0.00	0.000	
120.0	0.00	0.00	120.0	0.0	0.0	0.00	0.00	0.00	0.000	
1,262.9	40.00	318.00	1,172.3	284.6	-256.3	3.50	3.50	0.00	318.000	
4,294.9	40.00	318.00	3,494.9	1,733.0	-1,560.4	0.00	0.00	0.00	0.000	
4,869.0	40.00	344.94	3,938.0	2,050.7	-1,733.1	3.00	0.00	4.69	100.383	
4,921.7	40.00	344.94	3,978.4	2,083.4	-1,741.9	0.00	0.00	0.00	0.000	
6,921.9	0.00	0.00	5,820.0	2,730.7	-1,916.1	2.00	-2.00	0.00	180.000	Top Gas (25' Radius)
9,471.9	0.00	0.00	8,370.0	2,730.7	-1,916.1	0.00	0.00	0.00	0.000	

Williams
Planning Report - Geographic

Database:	Compass R5000 WIN AUTH	Local Co-ordinate Reference:	Well RWF 331-23 - Slot B5
Company:	PICEANCE VLY NAD 83	TVD Reference:	KELLY BUSHING @ 5623.0usft (H&P (24' RKB) kjs)
Project:	RU 23-06S-094W	MD Reference:	KELLY BUSHING @ 5623.0usft (H&P (24' RKB) kjs)
Site:	RWF 43-23 Pad	North Reference:	True
Well:	RWF 331-23	Survey Calculation Method:	Minimum Curvature
Wellbore:	Wellbore #1		
Design:	Plan #3 24Aug10 kjs		

Planned Survey									
Measured Depth (usft)	Inclination (°)	Azimuth (°)	Vertical Depth (usft)	+N/-S (usft)	+E/-W (usft)	Map Northing (usft)	Map Easting (usft)	Latitude	Longitude
0.0	0.00	0.00	0.0	0.0	0.0	1,619,214.50	2,337,874.00	39° 30' 36.146 N	107° 50' 49.293 W
120.0	0.00	0.00	120.0	0.0	0.0	1,619,214.50	2,337,874.00	39° 30' 36.146 N	107° 50' 49.293 W
Start Build 3.50									
1,262.9	40.00	318.00	1,172.3	284.6	-256.3	1,619,505.63	2,337,625.18	39° 30' 38.959 N	107° 50' 52.563 W
Hold 40.00 Inclination									
2,160.6	40.00	318.00	1,860.0	713.5	-642.4	1,619,944.30	2,337,250.26	39° 30' 43.197 N	107° 50' 57.490 W
Top of "G" Sand									
2,291.2	40.00	318.00	1,960.0	775.8	-698.6	1,620,008.08	2,337,195.74	39° 30' 43.813 N	107° 50' 58.206 W
Base of "G" Sand									
2,421.7	40.00	318.00	2,060.0	838.2	-754.7	1,620,071.87	2,337,141.23	39° 30' 44.430 N	107° 50' 58.922 W
9 5/8"									
4,294.9	40.00	318.00	3,494.9	1,733.0	-1,560.4	1,620,987.11	2,336,358.99	39° 30' 53.272 N	107° 51' 9.203 W
Begin 3°/100 Turn									
4,869.0	40.00	344.94	3,938.0	2,050.7	-1,733.1	1,621,309.17	2,336,194.54	39° 30' 56.412 N	107° 51' 11.407 W
Hold 344.94 Azimuth									
4,921.7	40.00	344.94	3,978.4	2,083.4	-1,741.9	1,621,342.09	2,336,186.59	39° 30' 56.736 N	107° 51' 11.519 W
Start Drop -2.00									
5,493.4	28.57	344.94	4,450.0	2,393.9	-1,825.4	1,621,654.64	2,336,111.10	39° 30' 59.804 N	107° 51' 12.586 W
Mesaverde									
6,921.9	0.00	0.00	5,820.0	2,730.7	-1,916.1	1,621,993.70	2,336,029.20	39° 31' 3.133 N	107° 51' 13.742 W
Top Gas - Approx. Top Gas									
8,421.9	0.00	0.00	7,320.0	2,730.7	-1,916.1	1,621,993.70	2,336,029.20	39° 31' 3.133 N	107° 51' 13.742 W
Cameo Coals									
9,186.9	0.00	0.00	8,085.0	2,730.7	-1,916.1	1,621,993.70	2,336,029.20	39° 31' 3.133 N	107° 51' 13.742 W
Base L. Cameo Pay									
9,191.9	0.00	0.00	8,090.0	2,730.7	-1,916.1	1,621,993.70	2,336,029.20	39° 31' 3.133 N	107° 51' 13.742 W
Coal D									
9,321.9	0.00	0.00	8,220.0	2,730.7	-1,916.1	1,621,993.70	2,336,029.20	39° 31' 3.133 N	107° 51' 13.742 W
Rollins SS									
9,471.9	0.00	0.00	8,370.0	2,730.7	-1,916.1	1,621,993.70	2,336,029.20	39° 31' 3.133 N	107° 51' 13.742 W
TD at 9471.9									

Design Targets									
Target Name - hit/miss target - Shape	Dip Angle (°)	Dip Dir. (°)	TVD (usft)	+N/-S (usft)	+E/-W (usft)	Northing (usft)	Easting (usft)	Latitude	Longitude
Top Gas (25' Radius) R1 - plan hits target center - Circle (radius 25.0)	0.00	0.00	5,820.0	2,730.7	-1,916.1	1,621,993.70	2,336,029.20	39° 31' 3.133 N	107° 51' 13.742 W
TD / PBHL RWF 331-23 - plan hits target center - Point	0.00	0.00	8,370.0	2,730.7	-1,916.1	1,621,993.70	2,336,029.20	39° 31' 3.133 N	107° 51' 13.742 W

Williams
Planning Report - Geographic

Database:	Compass R5000 WIN AUTH	Local Co-ordinate Reference:	Well RWF 331-23 - Slot B5
Company:	PICEANCE VLY NAD 83	TVD Reference:	KELLY BUSHING @ 5623.0usft (H&P (24' RKB) kjs)
Project:	RU 23-06S-094W	MD Reference:	KELLY BUSHING @ 5623.0usft (H&P (24' RKB) kjs)
Site:	RWF 43-23 Pad	North Reference:	True
Well:	RWF 331-23	Survey Calculation Method:	Minimum Curvature
Wellbore:	Wellbore #1		
Design:	Plan #3 24Aug10 kjs		

Casing Points				
Measured Depth (usft)	Vertical Depth (usft)	Name	Casing Diameter (in)	Hole Diameter (in)
2,421.7	2,060.0	9 5/8"	9.625	12.250

Formations					
Measured Depth (usft)	Vertical Depth (usft)	Name	Lithology	Dip (°)	Dip Direction (°)
2,160.6	1,860.0	Top of "G" Sand			
2,291.2	1,960.0	Base of "G" Sand			
5,493.4	4,450.0	Mesaverde			
6,921.9	5,820.0	Approx. Top Gas			
8,421.9	7,320.0	Cameo Coals			
9,186.9	8,085.0	Base L. Cameo Pay			
9,191.9	8,090.0	Coal D			
9,321.9	8,220.0	Rollins SS			
9,471.9	8,370.0	TD			

Plan Annotations				
Measured Depth (usft)	Vertical Depth (usft)	Local Coordinates		Comment
		+N/-S (usft)	+E/-W (usft)	
120.0	120.0	0.0	0.0	Start Build 3.50
1,262.9	1,172.3	284.6	-256.3	Hold 40.00 Inclination
4,294.9	3,494.9	1,733.0	-1,560.4	Begin 3°/100 Turn
4,869.0	3,938.0	2,050.7	-1,733.1	Hold 344.94 Azimuth
4,921.7	3,978.4	2,083.4	-1,741.9	Start Drop -2.00
6,921.9	5,820.0	2,730.7	-1,916.1	Top Gas
9,471.9	8,370.0	2,730.7	-1,916.1	TD at 9471.9