

# WELLSTAR CORPORATION

## BUSH DRAW FEDERAL 10-2 EXPANSION PLAN

Pad Location: SENE Section 10, T8N, R78W, 6th P.M.

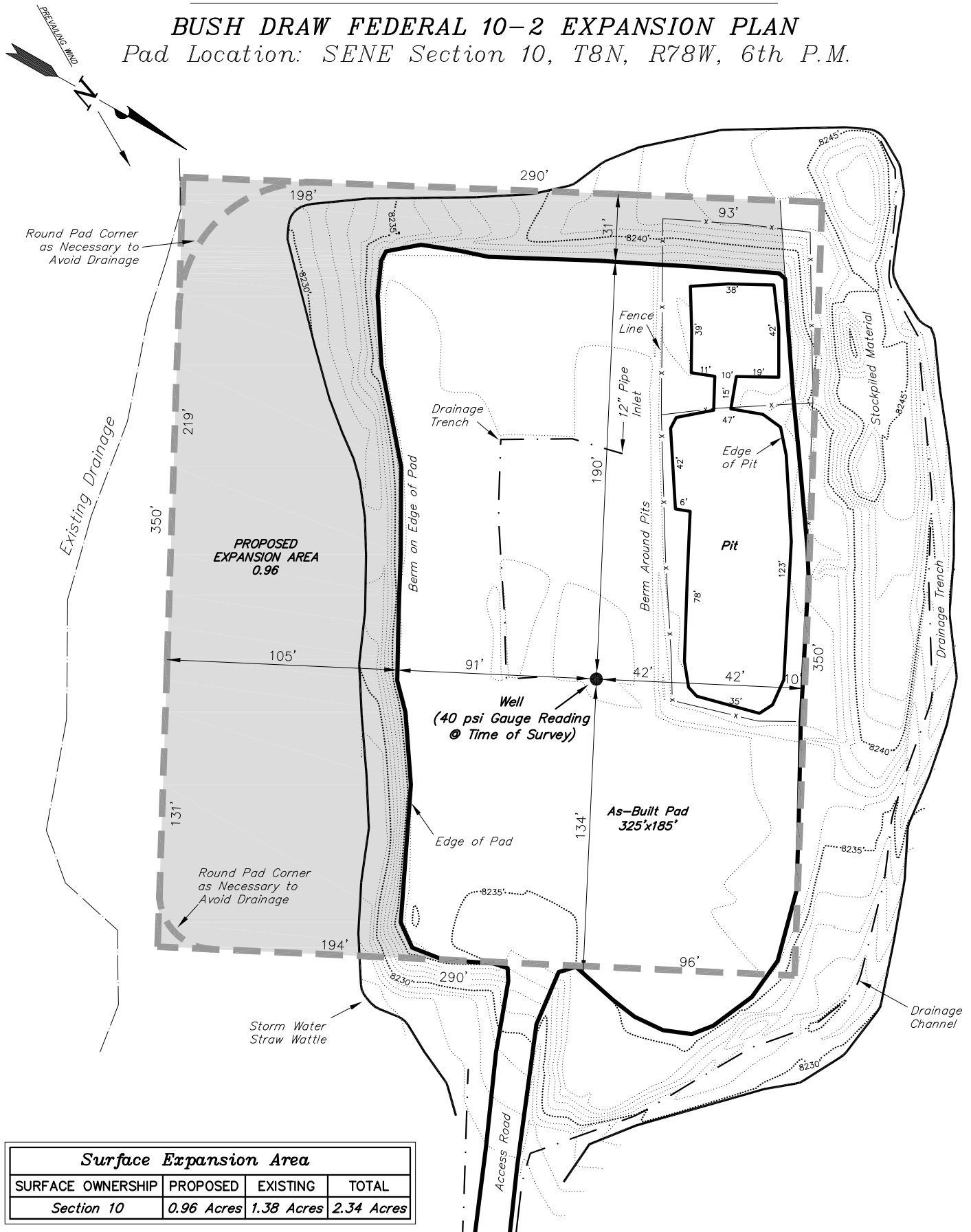

### Surface Expansion Area

SURFACE OWNERSHIP	PROPOSED	EXISTING	TOTAL
Section 10	0.96 Acres	1.38 Acres	2.34 Acres

SURVEYED BY: PAUL DATE SURVEYED: 4-20-09  
 DRAWN BY: F.T.M. DATE DRAWN: 06-24-10  
 SCALE: 1" = 60' REVISED: 07-29-10 R.V.C.

Tri State

Land Surveying, Inc.

180 NORTH VERNAL AVE. VERNAL, UTAH 84078

(435) 781-2501

SHEET  
1  
OF 1