

# ACCESS ROAD DRAWING

PART OF THE NE 1/4, SEC. 32, TOWNSHIP 7 NORTH, RANGE 66 WEST, 6TH P.M.

N1/4 CRN. SEC. 32

NE CRN. SEC. 32

COUNTY ROAD 76  
(PAVED)

NWNE

NENE

PROPOSED ACCESS ROAD

COUNTY ROAD 29

PIVOT

MOODY 32-32D

SWNE

SENE

PROPOSED ACCESS ROAD

PROPOSED TANK SITE

**LEGEND:**

- ⊕ = FOUND MONUMENT
- ⊙ = PROPOSED WELL/ TANK SITE

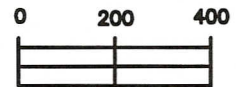

SCALE:

1" = 400'

C1/4 CRN SEC. 32

E1/4 CRN SEC. 32

THIS IS NOT A MONUMENTED BOUNDARY SURVEY, IT IS ONLY A DRAWING INTENDED TO DEPICT VISIBLE IMPROVEMENTS AROUND WELL SITE(S).

PREPARED BY:

HORSESHOE SURVEYING, LLC  
PO BOX 150458  
LAKEWOOD, CO 80215  
(720)872-0196

WELL NAME:

5 WELL PAD & TANK SITE  
MOODY 31-32D, 41-32D, 32-32D, 32CD, 42-32D

LOCATION:

WELD COUNTY, CO  
NE1/4, SEC. 32, T7N, R66W, 6TH P.M.

DRAWING DATE:

7-23-10

FIELD DATE:

7-22-10