

T8S, R96W, 6th P.M.

ENCANA OIL & GAS (USA) INC

WELL LOCATION, ORCHARD UNIT 18-9HM (K200U),
LOCATED AS SHOWN IN THE NE 1/4 SW 1/4 OF
SECTION 20, T8S, R96W, 6th P.M. MESA COUNTY,
COLORADO.

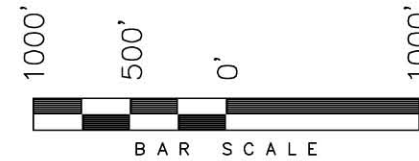
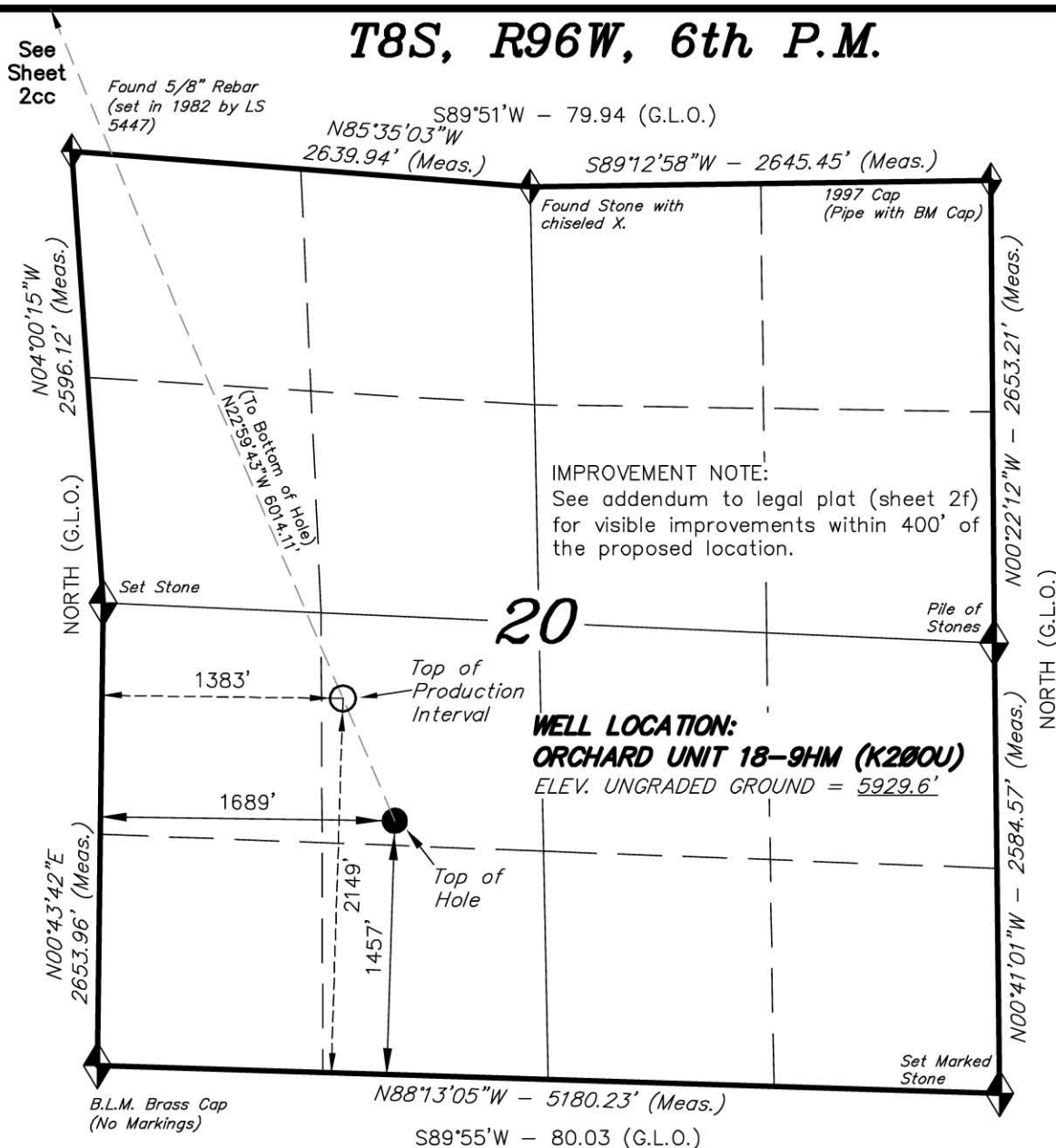

NOTES:

1. Well footages are measured at right angles to the Section Lines.
2. Bearings are based on Global Positioning Satellite observations.
3. G.P.S. Operator: C.D. Slauch, (PDOP) = 1.8

THIS IS TO CERTIFY THAT THE ABOVE PLAT WAS PREPARED FROM FIELD NOTES OF SURVEYS MADE BY ME OR UNDER MY SUPERVISION. THE LOCATION HAS BEEN STAKED ON THE GROUND AND SHOWN ON THE PLAT, AND THAT THE SAME ARE TRUE AND CORRECT TO THE BEST OF MY KNOWLEDGE AND BELIEF.

[Signature] # 30125
REGISTERED LAND SURVEYOR
REGISTRATION No. 30125
STATE OF COLORADO

◆ = SECTION CORNERS LOCATED

Basis of elevation is the McCary Station.
39°22'27.10" N Lat. & 108°09'44.37" W Long.
(NAD 83). El. 5175' (NAVD88).

NAD 83 (SURFACE LOCATION)

LATITUDE = 39°19'55.50"
(39.332083)
LONGITUDE = 108°08'06.69"
(108.135192)

TRI STATE LAND SURVEYING & CONSULTING

180 NORTH VERNAL AVE. - VERNAL, UTAH 84078
(435) 781-2501

DATE SURVEYED: 05-21-10	SURVEYED BY: C.D.S.	SHEET 2c OF 11
DATE DRAWN: 06-28-10	DRAWN BY: L.C.S.	
REVISED:	SCALE: 1" = 1000'	

T8S, R96W, 6th P.M.

ENCANA OIL & GAS (USA) INC

TARGET BOTTOM HOLE, ORCHARD UNIT 18-9HM (K200U), LOCATED AS SHOWN IN THE NE 1/4 SE 1/4 OF SECTION 18, T8S, R96W, 6th P.M. MESA COUNTY, COLORADO.

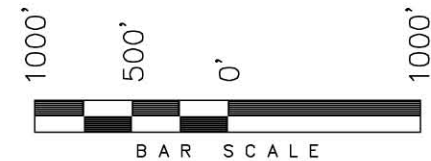
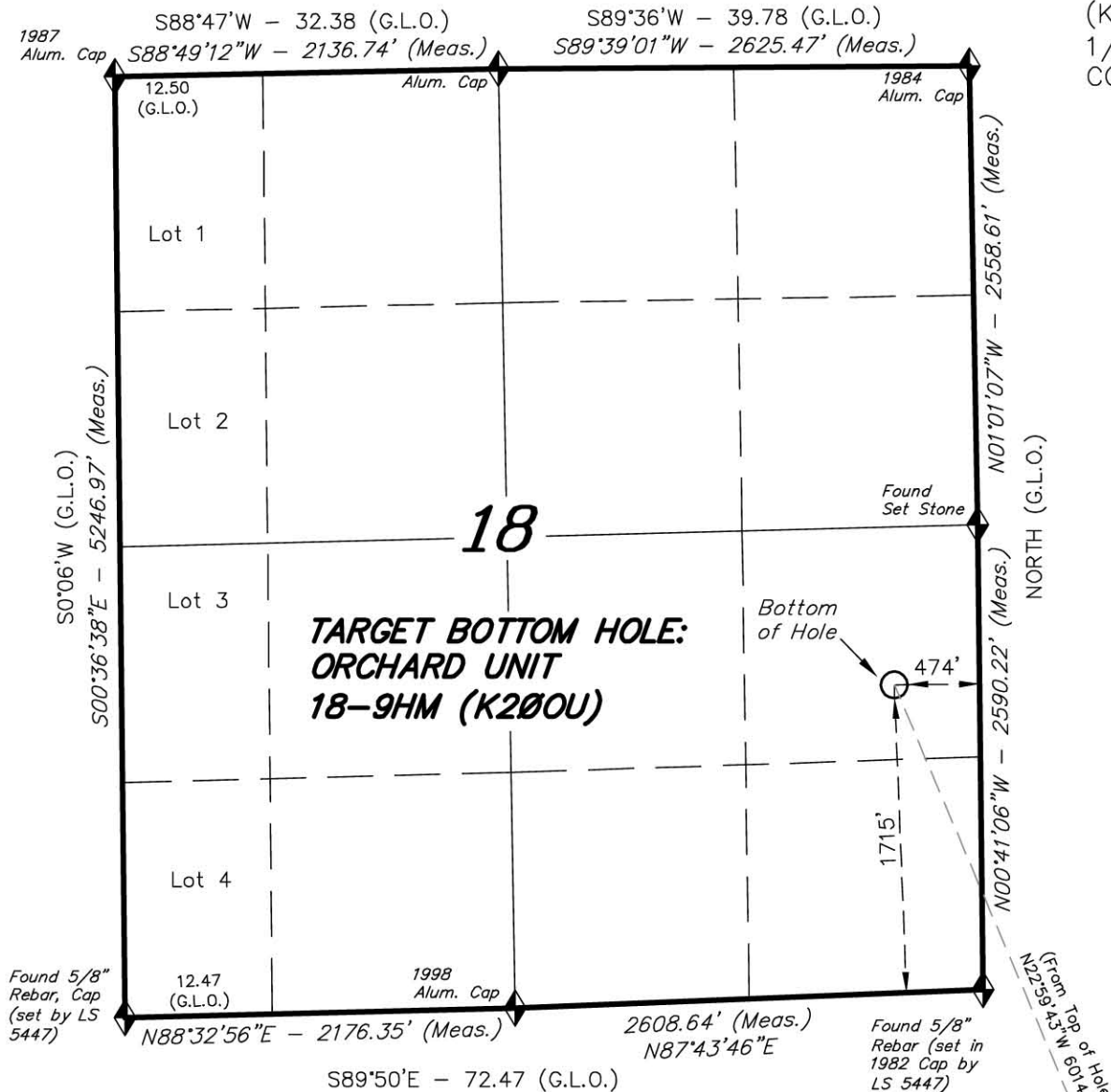

NOTES:

1. Well footages are measured at right angles to the Section Lines.
2. Bearings are based on Global Positioning Satellite observations.

THIS IS TO CERTIFY THAT THE ABOVE PLAT WAS PREPARED FROM FIELD NOTES OF SURVEYS MADE BY ME OR UNDER MY SUPERVISION. THE LOCATION HAS BEEN STAKED ON THE GROUND AS SHOWN ON THE PLAT, AND THAT THE SAME ARE TRUE AND CORRECT TO THE BEST OF MY KNOWLEDGE AND BELIEF.

[Signature] # 30125
REGISTERED LAND SURVEYOR
REGISTRATION No. 30125
STATE OF COLORADO

TRI STATE LAND SURVEYING & CONSULTING

180 NORTH VERNAL AVE. - VERNAL, UTAH 84078
(435) 781-2501

DATE SURVEYED: 05-21-10	SURVEYED BY: C.D.S.	SHEET 2cc OF 11
DATE DRAWN: 06-28-10	DRAWN BY: L.C.S.	
REVISED:	SCALE: 1" = 1000'	

◆ = SECTION CORNERS LOCATED

Basis of elevation is the McCary Station.
39°22'27.10" N Lat. & 108°09'44.37" W Long.
(NAD 83). El. 5175' (NAVD88).

See
Sheet
2c