

**T8S, R96W, 6th P.M.**

**ENCANA OIL & GAS (USA) INC**

WELL LOCATION, ORCHARD UNIT 18-15H (K200U),  
LOCATED AS SHOWN IN THE NE 1/4 SW 1/4 OF  
SECTION 20, T8S, R96W, 6th P.M. MESA COUNTY,  
COLORADO.

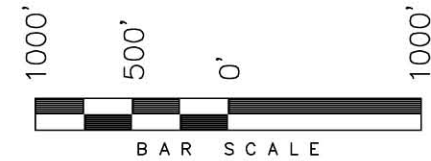
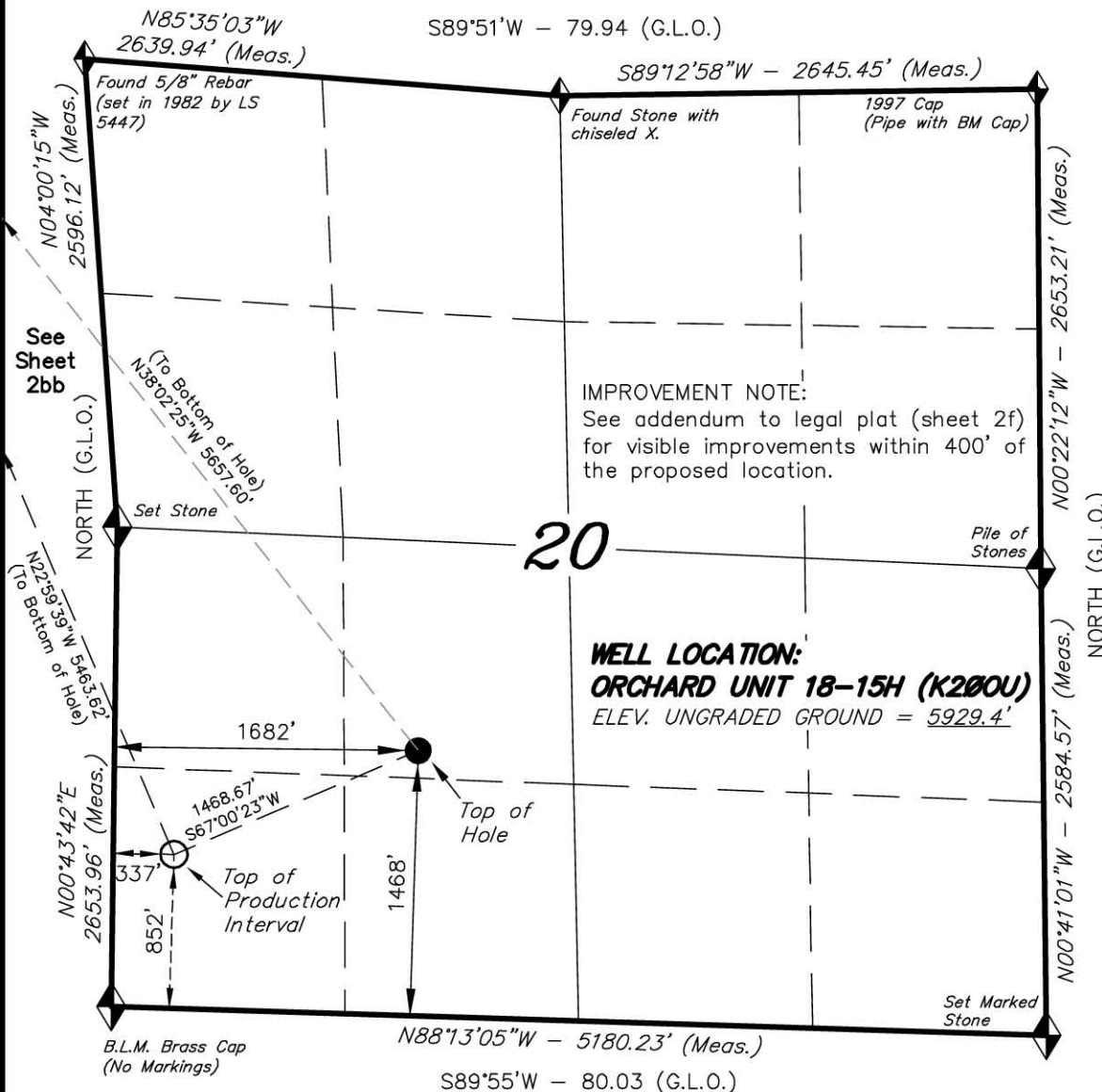

**NOTES:**

1. Well footages are measured at right angles to the Section Lines.
2. Bearings are based on Global Positioning Satellite observations.
3. G.P.S. Operator: C.D. Slauch, (PDOP) = 1.8

THIS IS TO CERTIFY THAT THE ABOVE PLAT WAS PREPARED FROM FIELD NOTES OF SURVEYS MADE BY ME OR UNDER MY SUPERVISION. THE LOCATION HAS BEEN STAKED ON THE GROUND AND SHOWN ON THE PLAT, AND THAT THE SAME ARE TRUE AND CORRECT TO THE BEST OF MY KNOWLEDGE AND BELIEF.

*[Signature]* # 30125  
REGISTERED LAND SURVEYOR  
REGISTRATION No. 30125  
STATE OF COLORADO

◆ = SECTION CORNERS LOCATED

Basis of elevation is the McCary Station.  
39°22'27.10" N Lat. & 108°09'44.37" W Long.  
(NAD 83). El. 5175' (NAVD88).

**NAD 83 (SURFACE LOCATION)**

LATITUDE = 39°19'55.61"  
(39.332114)  
LONGITUDE = 108°08'06.78"  
(108.135217)

**TRI STATE LAND SURVEYING & CONSULTING**

180 NORTH VERNAL AVE. - VERNAL, UTAH 84078  
(435) 781-2501

DATE SURVEYED: 05-21-10	SURVEYED BY: C.D.S.	SHEET <b>2b</b> OF 11
DATE DRAWN: 06-28-10	DRAWN BY: L.C.S.	
REVISED:	SCALE: 1" = 1000'	

**T8S, R96W, 6th P.M.**

**ENCANA OIL & GAS (USA) INC**

TARGET BOTTOM HOLE, ORCHARD UNIT 18-15H (K200U), LOCATED AS SHOWN IN THE SW 1/4 SE 1/4 OF SECTION 18, T8S, R96W, 6th P.M. MESA COUNTY, COLORADO.

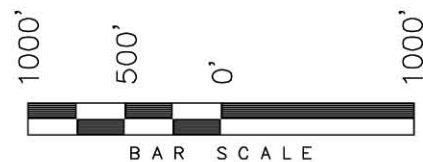
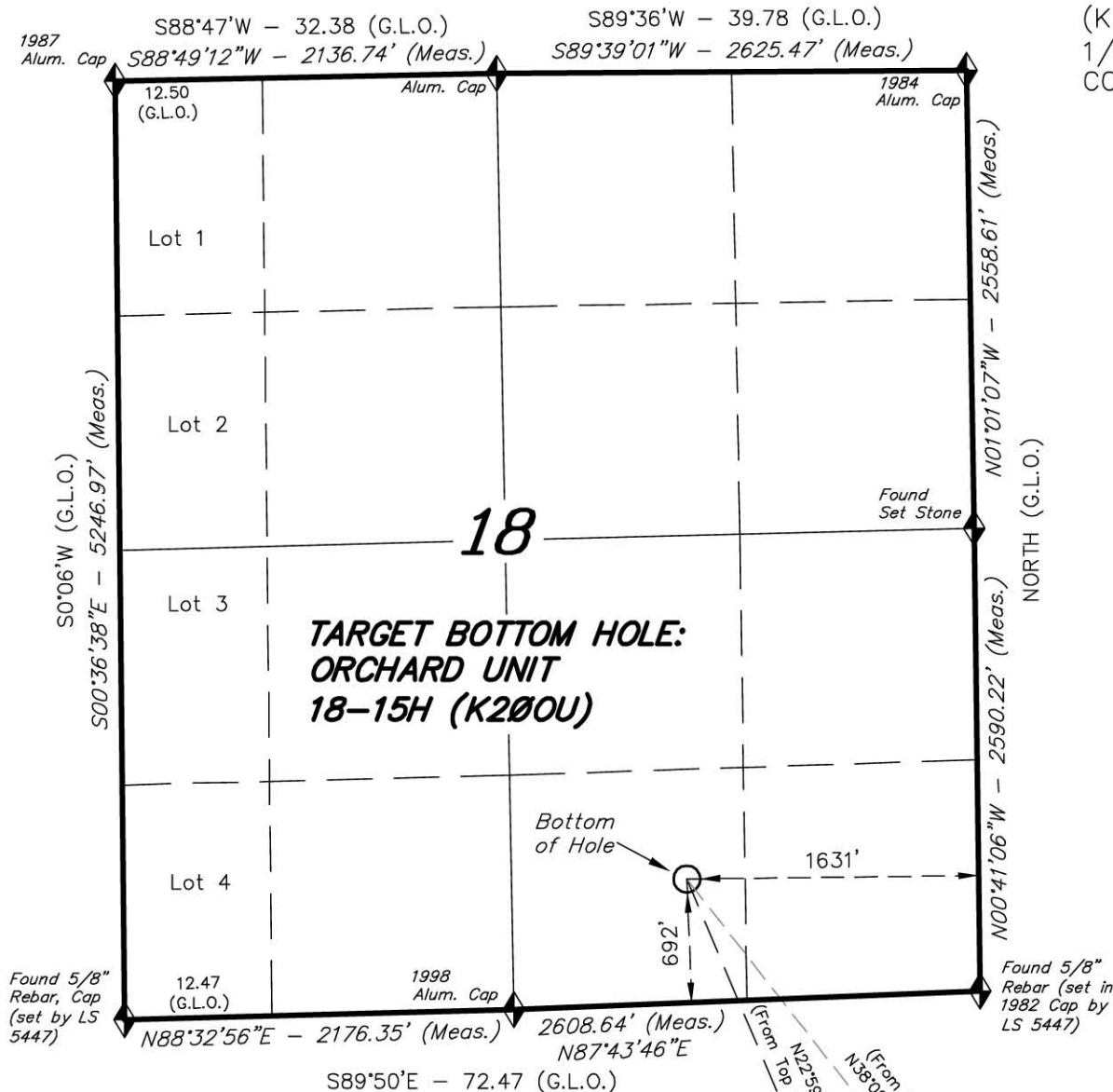

**NOTES:**

1. Well footages are measured at right angles to the Section Lines.
2. Bearings are based on Global Positioning Satellite observations.

THIS IS TO CERTIFY THAT THE ABOVE PLAT WAS PREPARED FROM FIELD NOTES OF SURVEYS MADE BY ME OR UNDER MY SUPERVISION. THE LOCATION HAS BEEN STAKED ON THE GROUND AND SHOWN ON THE PLAT, AND THAT THE SAME ARE TRUE AND CORRECT TO THE BEST OF MY KNOWLEDGE AND BELIEF.

*[Signature]* # 30125  
REGISTERED LAND SURVEYOR  
REGISTRATION No. 30125  
STATE OF COLORADO

**TRI STATE LAND SURVEYING & CONSULTING**

180 NORTH VERNAL AVE. - VERNAL, UTAH 84078  
(435) 781-2501

DATE SURVEYED: 09-26-04	SURVEYED BY: C.D.S.	<b>SHEET 2bb OF 11</b>
DATE DRAWN: 06-28-10	DRAWN BY: L.C.S.	
REVISED:	SCALE: 1" = 1000'	

◆ = SECTION CORNERS LOCATED

Basis of elevation is the McCary Station.  
39°22'27.10" N Lat. & 108°09'44.37" W Long.  
(NAD 83). El. 5175' (NAVD88).

See Sheet 2b