

Location Drawing McLin A2 Section 12, Township 6 South, Range 92 West

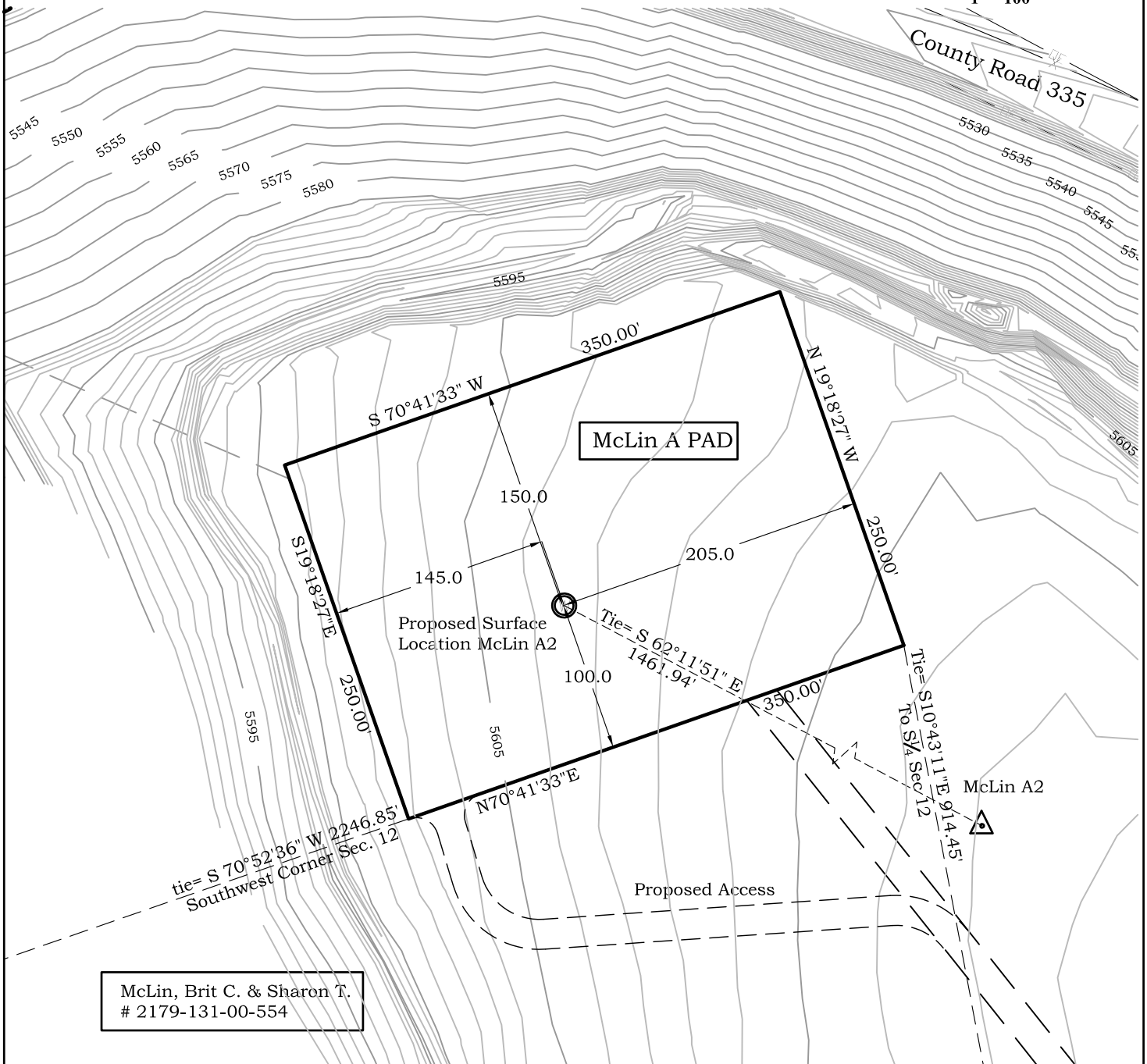

McLin, Brit C. & Sharon T.
2179-131-00-554

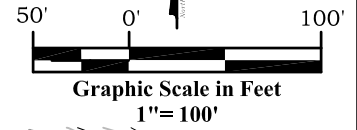

River Valley Survey, Inc.
110 East 3rd. Street, Suite 213
Rifle, Colorado 81650
Ph: 970-379-7846

Project: McLin A PAD

Field Date: 01-19-10

Date: 08-06-10

Scale: 1" = 100'

Sheet: 2 of 10

**Well Location Plat
Prepared For Antero Resources**

Situate In:
SW 1/4 Section 12, T6S., R. 92 W. of the
6th P.M., Garfield County, Colorado



Location Drawing

McLin A2

Section 12, Township 6 South, Range 92 West

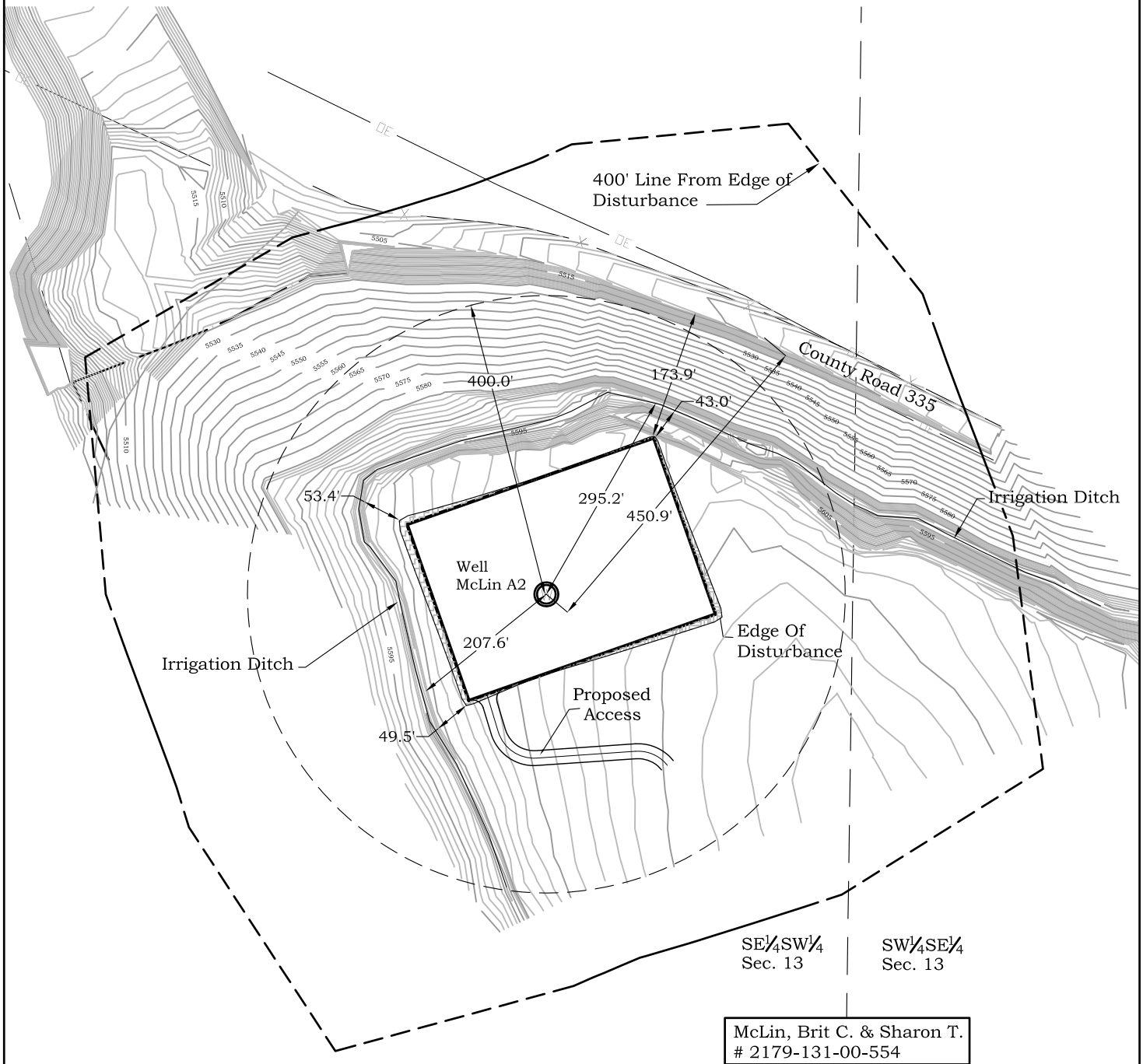
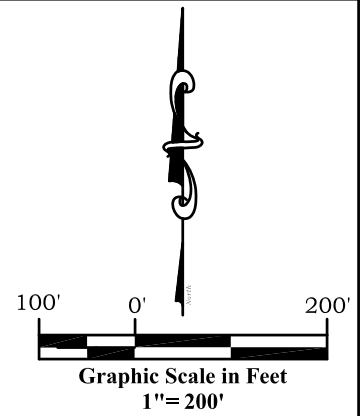

River Valley Survey, Inc.
110 East 3rd. Street, Suite 213
Rifle, Colorado 81650
Ph: 970-379-7846

Project: McLin A PAD

Field Date: 01-19-10

Date: 08-06-10

Scale: 1" = 200'

Sheet: 3 of 10

Well Location Plat
Prepared For Antero Resources

Situate In:
SW $\frac{1}{4}$ Section 12, T6S., R. 92 W. of the
6th P.M., Garfield County, Colorado

