

# LOCATION DRAWING

PART OF THE SE 1/4, SEC. 2, TOWNSHIP 6 NORTH, RANGE 66 WEST, 6TH P.M.

WELL FALLS IN A BEET FIELD.  
VISIBLE IMPROVEMENTS WITHIN 400' ARE SHOWN.

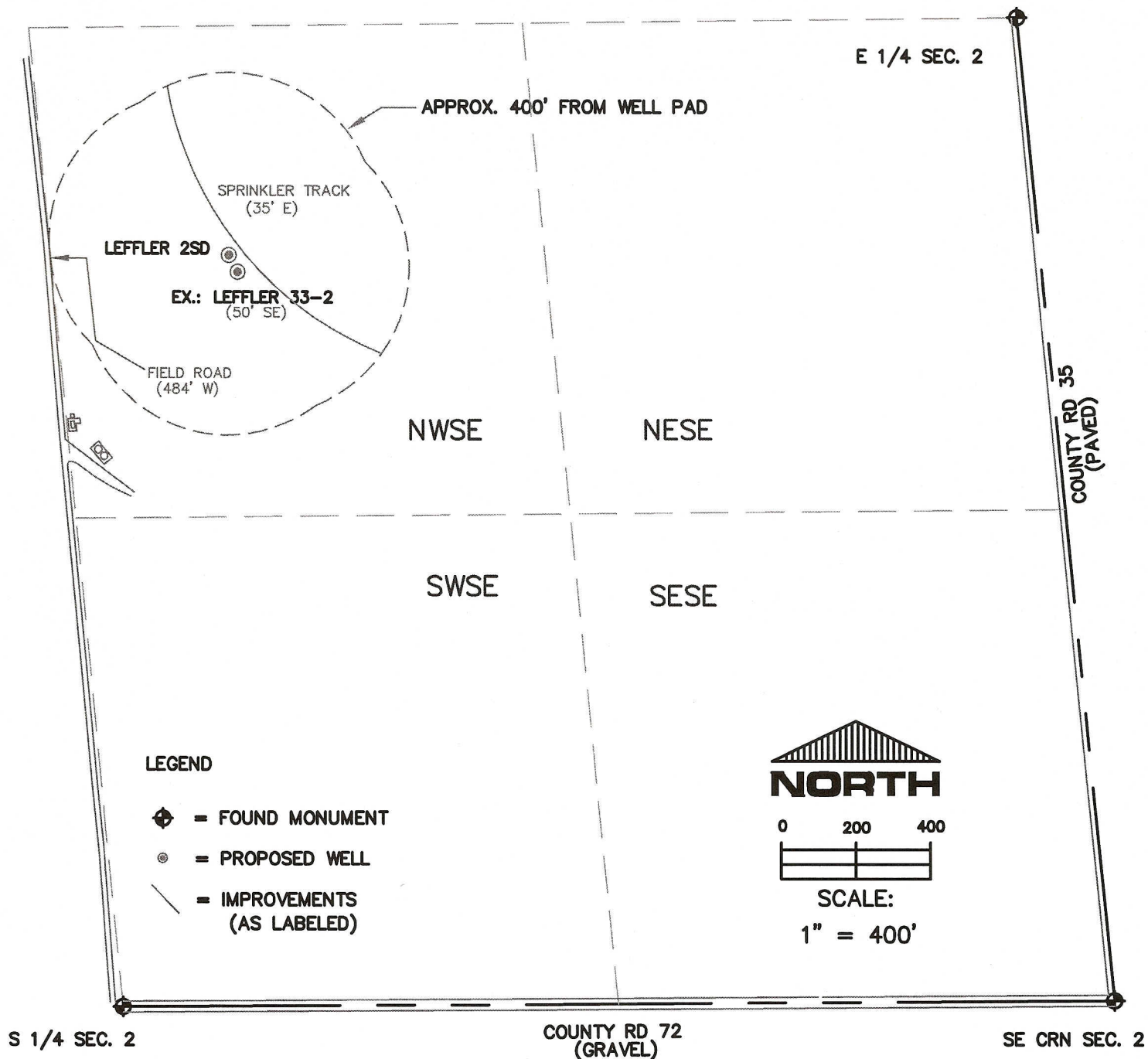

THIS IS NOT A MONUMENTED BOUNDARY SURVEY, IT IS ONLY A  
DRAWING INTENDED TO DEPICT VISIBLE IMPROVEMENTS AROUND WELL SITE(S).

PREPARED BY:

HORSESHOE SURVEYING, LLC  
PO BOX 150458  
LAKEWOOD, CO 80215  
(720)872-0196

WELL NAME:

LEFFLER 2SD

DRAWING DATE:

8-10-10

FIELD DATE:

8-9-10

LOCATION:

WELD COUNTY, CO  
SE1/4, SEC. 2, T6N, R66W, 6TH P.M.