

# ACCESS ROAD DRAWING

PART OF THE SE 1/4, SEC. 2, TOWNSHIP 6 NORTH, RANGE 66 WEST, 6TH P.M.

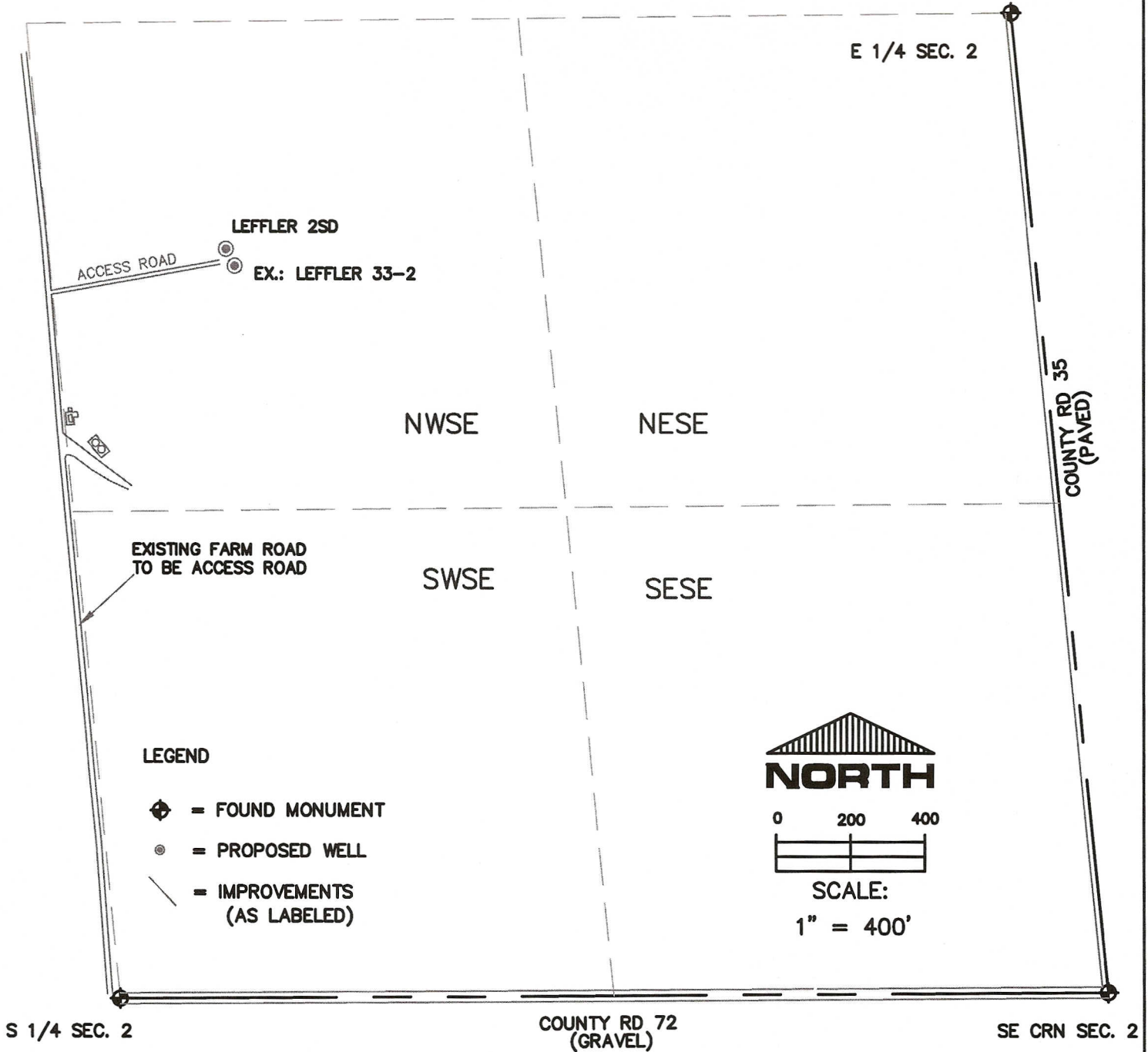

THIS IS NOT A MONUMENTED BOUNDARY SURVEY, IT IS ONLY A DRAWING INTENDED TO DEPICT ACCESS TO WELL SITE(S).

<p>PREPARED BY:</p> <p>DRAWING DATE: 8-10-10</p> <p>FIELD DATE: 8-9-10</p>	<p>HORSESHOE SURVEYING, LLC PO BOX 150458 LAKEWOOD, CO 80215 (720)872-0196</p>	<p>WELL NAME: LEFFLER 2SD</p>
		<p>LOCATION: WELD COUNTY, CO SE1/4, SEC. 2, T6N, R66W, 6TH P.M.</p>